"Sail on, sail on, and on and on."

The LOS ANGELES Times

In Two Parts—36 Pages
PART I—TELEGRAPH SHEET—18 PAGES

GREATER SOUTHERN CALIFORNIA

Liberty Under Law—Equal Rights—True Industrial Freedom.

...DAY MORNING, AUGUST 22, 1924. DAILY, 5 CENTS. SUNDAY, 10 CENTS.

...ANKER ...HEFTS

...ds Jensen ...nly

...ent Case ...per

...Cashier ...ned

...sen, former ... bank, on a ...unds of the ... yesterday ...James when ...plea of not ...ea of guilty. ...eased under ...entence on ... was made ...s B. Laying, ...s Attorney, ...ening state- ... W. J. ... Jensen, ex- ...that he had ...suade his ...ut that the ... guilty was ... on his own ...e of court, ...plained the ...d on the ...fter having ...te and with ...sting in the

...RIAL. ...he case was ...t. After two ...tances be- ...e of the ill- ...ly a retrial ...ed to begin

...rner assist- ...nk, indicted ...n a charge ... of deposit ... the bank ...gned before ...day. ...last Decem- ... it was re- ...e from jus- ...ia. The in- ... had been ... the Watts ...ons in May, ...ney Laying, ... to more ...vered up by ...aborate sys- ...money thus ...ndant was ... in Los An- ...tments, ac- ...the govern- ...ntroduce.

...SCRIBED ...of the gov- ...nination of ...n was part ... of hiding ... he was ...ppropriating ... At the time ...turned steps ...ensen to or- ...tional Bank ...ually he had ...r banks.

...OF ...BOND ...RGED

...Demands ...00,000 in ...Ward

...$16,000,000 ...be adopted ...e 26th inst. ...ntinue to en- ...expand in- ...new pay ...cy C. Ward, ...t, yesterday ...bond meas- ...the leaders ...usiness men ...g about the ...$16,000,000 ...the coming ...Ward has ...virtually all ...half of this ...of the Citi- ...committee, a ...ntative busi- ...men in Los ...support the ...more urgent- ...y more uni- ...easure sub- ...e than the ...ver-bond is- ...to our com- ...single in- ...anization in ...record op- ...re than 190 ...trial, labor, ...associations ...the power ...working in ...bered that ...rculated by ...veral weeks ...Council to ...he election ...were signed ...sons in less ...remarkable ...people's ap- ...ill not in- ...because all ...charges on ...m earnings ...d not from

MISSING PIGMENT NO HANDICAP TO MIAMI EXECUTIVE

Miami Carpenter
137 South La Salle
Chicago, Ill.

Mr. S. E. Strong,
206 Central Viaduct,
Cleveland, Ohio.

Dear Sir:

Receipt of your letter of the inst. is acknowledged and my experience in the use of Replying thereto, I am state that it is a wonderful preventive.

I do considerable batt fishing the fishing seasons, fortunately, by reason of being entirely devoid of which, as you doubtless is the element therein tan under the action of do not tan at all, but burn up.

Have used "Noburn" the seasons, resulting in this annoying and well able condition.

Assuring you of the pleasure in adding my those you have already

Yours very truly,
H. B. CURTIS,
Assistant Treas.

Just one application of applied before each exposure are sunburn proof. You but not the burn. An invisible, harmless liquid, quickly easily washed off.

Made and guaranteed by Cobb Co. of Cleveland, been in business for ninety "Noburn" sold at all good —[Advertisement.

High Blood Pressure

ITS CAUSES

The death rate due to blood pressure has in years become decidedly ing. Vital statistics show 1 out of every 3 persons have it, dies within a year. T. B. Scott says it is "the dangerous than cancer."

High blood pressure is poisons in the blood. These the small arteries and greater pressure is needed the blood flowing. When the becomes too great, says Dr. "cerebral (brain) hemorrhage frequent end." Dr. Faught symptoms as follows:

1. Cold hands and cold feet.
2. Slight momentary dizziness.
3. Sleep unrefreshing.
4. Feeling of fullness in the
5. Gastric disturbances after meals.
6. Sleep disturbed by dreams.
7. Constipation.
8. Weakness and lowered vi
9. Nervousness.
10. Persistent headaches.

To secure permanent relief poisons must be removed from blood. This is exactly what ter Water does. It is not ent medicine, but a spring water, the only one U. S. Government mentions medicinal value. (See "Mineral California," Paper 316). Dr. past eighteen months alone, cases of high blood pressure responded to the treatment. expensive nor difficult to take the coupon for details.

FREE SAMPLE BOTTLE

(22PH)
Witter Medical Spr
895 Market St. San F

Without obligation on my p free sample and particulars.

Name .....

Address .....

You need ene
Say—
"Malted Grape-Nu
At any soda foun
Concentrated nou
ishment.
A famous food in a new

Postum Cereal Company, Inc.
Battle Creek, Michigan

©1924 P.C.Co.

8% NEW MONEY CHANNELS

New methods of handling continually creating new channels for safe investment. Convertible Trust Certificates meet this need.

SEND FOR BOOKLET

Elliott & Howe Co.
Stock Brokers
Bond Dealers

SANTAL MIDY
CATARRH of the BLADDER

Guard Your Eyes
SAN-EYE

Times Want Ads
The shortest distance between buyer and seller.

...DAY'S NEWS SUMMED UP

...HER. Clear. Wind at 5 p.m. ...Velocity, 6 miles. Ther- ...highest, 72 deg.; lowest, ...ment: For Los Angeles ... Fair. For complete ... see last page of this ...

...Radio, Page 5. ...'s Pages, Clubs and ... 6 and 7, Part II: ...Financial, Pages 14- ...; Issue of Southern Coun- ...Part I; Oil News, ...Part II; Pictures, Page ...; Comics, Page 12, Part I.

...Page 7, Part I.

...SPANISH, Page 8,

...NEWS, Page 17,

...Complete paralysis ... is predicted for ... specialist, who ... suffering from ...'s child spelled by ... Page 1, Part II.

... opens war on ... gamblers, barring ... park. Page 1, ...

... before Railroad Com- ...telephone wrangle ...continent to Greater ... Page 1, Part II.

... up study of prim- ... of housing as coun- ... is announced. ...

... head says rum ... making to flood ... liquor before new ... boats are put in ... ocean lanes to ... Page 1, Part II.

... pal of Mex- ... police officer and ... of cutail sewer by ... predicted by engineer ... inspection trip ... Page 18, Part ...

...memorial lodge bandit, ...

...REMEMBER THIS ...argument that it is ...to be slow and sure ...not mean that slow- ...is always a virtue.

HERRIOT WINS TEST VOTE ON DAWES PLAN ACCORD

Chamber Defeats Motion to Refer Pact to Commission; Bills Are Passed by Reichsrat

[BY CABLE AND ASSOCIATED PRESS]

PARIS, Aug. 21.—Premier Herriot tonight won assurance of a favorable vote in the Chamber of Deputies on the London agreement after he had read a long declaration defending his negotiations at the London conference. The of the Senate taking hostile action appears small.

The Chamber sustained the government by a vote of 320 to 209 in defeating a motion to refer the London accord on the Dawes plan to a commission, with the understanding that M. Herriot sign it first and then Parliament would debate the question of ratification later on the theory that the agreement is a new treaty outside the Versailles Treaty.

It was only the first step, the Premier said, and the month's work of the experts could not be expected to re-establish European equilibrium. He had brought back, however, a system substituting practical methods for penalties and taking the reparations problem out of the political and placing it in the economic field. The changes thus obtained were France's gain.

SEES FRENCH TRIUMPH

Never again, the Premier proclaimed, could France have had a majority vote of the reparations committee for anything resembling the Ruhr operation, so he chose "realities" instead of "illusions" and felt that the keystone of arbitration was a triumph for the French. His supporters and many of his opponents cheered when he remarked that he rejoiced Americans would play such a large part in the execution of the plan they had largely created. M. Herriot did not go deeply into the chances of the proposed loan's success, but intimated that there were movements behind the scenes in London which he would not characterize out of respect for other nations.

The Ruhr was pictured as the paramount issue at London, overshadowing all else, and if France stayed there "she would stay absolutely alone." The divergencies of views among the Allies after the war were increasing so rapidly, M. Herriot affirmed, that they would soon have made an agreement impossible, if the conference had not reached a compromise.

MENTIONS MacDONALD

He mentioned the British Prime Minister, Ramsay MacDonald, several times in his declaration, but only in connection with their meeting in Paris or when telling how Premier MacDonald had put pressure on him to leave the Ruhr.

M. Herriot regretted that the inter-Allied debts could not be discussed at London, although the French tried their utmost, but they were to be considered later at another confegence. Security, likewise, must be taken up. He did, however, bring assurance that the British would not, as it was feared they might, withdraw from Cologne until Germany began fulfilling her obligations.

M. Herriot emphasized that arbitration was the great principle established at the London conference, and asserted France would gain by it "for it would need a

(Continued on Page 2, Column 3)

TWO CRAFT ABANDONED IN ICE PACK

Fur Schooner Arctic Total Loss; Help Near for Crew and Kindersley's Men

[BY CABLE AND ASSOCIATED PRESS]

ABOARD U.S.S. BOXER, ARCTIC OCEAN (VIA NOME) Aug. 20. The gasoline schooner Arctic, caught in the ice, is a wreck and the motorship Lady Kindersley has been abandoned by her crew, who are on the ice.

The Boxer, a steamer owned and operated by the United States Bureau of Education to maintain schools in the North, was standing by today, hoping to be able to take the Lady Kindersley's crew of twenty off the ice. The Kindersley was abandoned Tuesday, twenty-five miles from Point Tangent, which is fifty miles east of Point Barrow.

The Boxer will take the crew of the Arctic and the Kindersley to Nome, Capt. S. T. L. Whitlaw, master of the Boxer, announced. The Arctic was smashed five miles southward from Point Barrow, which is the northern tip of Alaska.

SAN FRANCISCO, Aug. 21.—Word was received here today by Liebes & Co., furriers, that the gasoline schooner Arctic, sent north for fur each year, is a total loss and its cargo destroyed after being crushed in the ice off the Alaskan coast on the 10th inst. Capt. John Bertonolni and his crew of twenty men are safe at Point Barrow. No other details are known here.

AUTO CRASH FAILS TO BAR BRYAN TALK

Commoner Gives Speech in Chautauqua Despite Accident Injuries

[EXCLUSIVE DISPATCH]

MATTOON (Ill.) Aug. 21.—A small matter such as an automobile accident failed to cause any shift in the plans of William Jennings Bryan, who is here on a Chautauqua speaking tour.

Despite a leg which throbbed painfully making it difficult for him to stand upon it, the Commoner delivered his speech here on schedule night, though he had been in an accident but a short time before.

The accident took place when the automobile bringing Mr. Bryan here from Tuscalo overturned while negotiating a sharp corner. Physicians who attended him said that his injuries were of a minor nature.

HUGE PLANE IS TRIED OUT BY ENGLAND

Dreadnaught of Air Most Powerful Single-Engine Craft in World

[BY CABLE—EXCLUSIVE DISPATCH]

LONDON, Aug. 21.—The Cubaroo, Great Britain's new aerial dreadnaught, had its first trial flight today at Brough aerodome.

It is the most powerful single-engine plane in the world, measuring eighty-eight feet from wing tip to wing tip, and fifty-four feet from nose to tail. It carries a new 1000 horsepower Fapier cuh engine. One staircase connects the central cabin with the pilot's cockpit, while another gives access to a compartment behind the wings which will be the machine's gun tower.

The giant bomber will carry three tons of explosives. The stairways allow the crew to work in shifts during the flight.

BUSINESS OPPORTUNITIES
Miscellaneous

A useful directory which appears daily on the first page of Times want ads, telling readers where they may obtain the services of lawyers, contractors, florists, fur remodelers, roofers, milliners, etc. When the need arises to excavate a cellar, add on a sleeping porch, have hardwood floors cleaned, buy new awnings or build or repair any part of a house or business block, you'll find it convenient to have the information right at hand in the "Business Announcements" column of

Times Want Ads

A Big Man for a Big Job

CAPT. JOHN D. FREDERICKS,

Incumbent candidate for the Republican nomination for Congress in the Tenth District at the primaries next Tuesday.

Soldier, attorney, statesman, community and party leader.

Thirty-two years a resident of Los Angeles.

Twenty years in the service of the people.

Twelve years District Attorney of Los Angeles county.

Former president of the Los Angeles Chamber of Commerce and always a leader in civic and community projects.

Stands squarely behind the President in the policies of the national administration.

A life-long Republican.

Thoroughly familiar with the needs of the Tenth District.

Many years a champion of Los Angeles Harbor development and, through long experience in harbor affairs, thoroughly qualified to secure necessary Federal aid.

Exponent of the Boulder Canyon project for Colorado River development and control, on a basis equitable to all, for irrigation, protection, power and domestic water uses.

In his first term in Congress he secured approval of both houses and the President for new $1,500,000 hospital for disabled veterans at Sawtelle and many other valuable Federal concessions for his district.

Indorsed by district and county Republican organizations, civic and patriotic bodies, business, industrial and professional interests, women's clubs and individuals, irrespective of party.

Honest, able, energetic and sincere.

Opposed by Ralph L. Criswell, avowed Socialist masquerading as a Republican, La Follette sympathizer, defeated candidate for Congress in the Ninth District in which he established temporary "residence" for political purposes, Councilman who uses city car and policeman driver for his personal campaign on pretense of speaking for power bonds, politician supported by local interests which have always opposed all Republican policies, not a Republican and with no claim to Republican support.

DAWES TO DO IT HIS WAY

Hits New York, Fills Pipe, Wishes Cameras in Inferno, Says He'll be Himself in "Darn Campaign"

[EXCLUSIVE DISPATCH]

NEW YORK, Aug. 21.—Underslung pipe and all, Gen. Charles G. Dawes came to New York today and treated forty or fifty photographers and reporters, a thousand or so innocent bystanders and two motion-picture actors to the shock of their lives.

The general was "double-dammed" if he'd be interviewed. He refused emphatically to stand for promiscuous hand-shaking. He consigned motion-picture taking "to hell." Replying to the entreaties of Frederick C. Hicks, eastern Republican campaign manager, and John Q. Tillson, head of the speakers' bureau for the Republican headquarters, that such things were not only customary, but necessary in the life of a politician, Gen. Dawes declared succinctly that he's to be himself or not be at all in the darn campaign

LEFT AT THE TRIPOD

As he got off the Twentieth Century, Gen. Dawes was fumbling with a worn red tobacco pouch, striving to fill his big, queerly-shaped pipe. By actual count he smoked two pinches of tobacco and forty-three matches during the twenty minutes he was in New York.

The fight was on as soon as the general stepped on the platform. Apparently obedient to the cameramen, he paused for a picture. The photographers set their tripods and looked for the general. Already he was halfway up the platform.

Beside the candidate trotted Mr. Hicks and Mr. Tillson. Just ahead, almost in tears, ran a tall man who had arranged for a motion-picture of "Dawes in action."

"But, general," he was saying, "it cost us $600 to set up the Kleig lights just to picture you for thousands of men and women and little children."

The picture man appeared overcome by his emotion.

"That's not my affair," snapped Dawes, putting on speed. Then he hesitated, "Will you lose that $600 if I don't stop?" he asked.

Receiving a fervent affirmative,

(Continued on Page 2, Column 2)

MYSTERIOUS ETHER FLASHES CAST SUSPICION UPON MARS

[BY A. P. NIGHT WIRE]

VANCOUVER (B. C.) Aug. 21. Mysterious signals picked up by Point Grey wireless station here during the last week culminated today in a strange group of sounds, causing wireless experts here to wonder if the planet Mars is trying to establish communications with the earth.

Four distinct groups of four dashes each came through the ether today, the operators stated. The signals, they said, were in no known code, starting on a low note and ending with a "zipp," and that neither a spark nor a continuance wave was responsible for the sounds.

C. W. Mellish and W. T. Burford, operators of long experience, state they never have previously encountered such messages. The puzzling signals cut in on their regular messages and every known method of getting rid of the disturbance was tried without success.

"The fact that I distinctly get four groups of four dashes convinced me that some intelligible communication force was at work," Mr. Burford said.

WASHINGTON, Aug. 21.—Powerful radio stations of both the Army and Navy Departments will stand by from midnight tonight to 8 a.m. Monday to "listen in" for possible signals from Mars.

COOLIDGE IS READY FOR WORK AGAIN

President to Hold First Meeting Tomorrow After Week of Vacation

[BY A. P. NIGHT WIRE]

PLYMOUTH, Aug. 21. — Nearing the end of his first week of vacation, President Coolidge was ready tonight to turn his attention from his campaign of seclusion and rest, and take up some of the special business of his office. In this connection he consented today to hold a conference tomorrow with newspaper men and expects to meet on Saturday the townsfolk at an informal reception.

During his visit to date, Mr. Coolidge has received but a few visitors and has confined himself almost entirely to seeking rest and recreation. Mr. Coolidge has with him the report of the tariff commission on the sugar duty and he also is known to be studying with interest the developments in Europe arising from the settlement of the reparations problem. In his speech of acceptance the President said that when that situation was cleared up he would consider the time appropriate for the calling of another world conference to discuss further limitation of armaments.

During his stay the nominee had seen no political leaders nor discussed except in the most casual way the political situation and it is thought likely also that he may receive some members of the party who will be in this section soon in connection with the Maine election.

HANDS TOUR TO WORK

BISMARCK (N. D.) Aug. 21.—Harvest workers are no longer riding the blinds and rods as in the old days, according to authorities who have investigated the situation. Instead, the harvest workers are using automobiles to travel northward as the grain crops mature.

AMERICAN WORLD FLYERS ARRIVE IN GREENLAND

Two Planes Battle Heavy Weather on Perilous Hop; Locatelli and Companions Missing

[BY CABLE—EXCLUSIVE DISPATCH]

REYKJAVIK (Iceland) Aug. 21.—The American around-the-world flyers today completed the most perilous hop of their attempted flight around the world when they arrived tonight at Frederiksdal, Greenland, 825 miles from this port.

According to wireless messages received here tonight Lieut. Lowell H. Smith, commander of the flight, brought his big ship safely into the Greenland harbor at 6:10 p. m., Greenwich mean time. A short time later Lieut. Erik Nelson, piloting the New Orleans, appeared from the clouds. He also landed safely.

Lieut. Antonio Locatelli, the Italian flyer, who with three companions left with the Americans, was unaccounted for in the meager dispatches.

LABRADOR NEXT

The arrival of the American flyer at Frederiksdal is a great triumph and immeasurably strengthens their chances of success. The next leg of the journey will put them in Labrador on North American soil and from there on to the end of their journey flying conditions will be comparatively safe.

The aviators encountered some very heavy weather on their long trip which accounts for their six-hour delay.

They took off from Reykjavik at 7 a.m. today in the face of a Northern Atlantic gale and with indication of heavy weather ahead. They should have reached Frederiksdal some time around noon, and when word was not received from them there was much uneasiness. This was increased by the receipt of a radio message from the United States destroyer Reid saying that the airmen had been sighted 240 miles off the western coast of Iceland. The vessel reported a heavy gale blowing.

FEAR FOR LOCATELLI

At 2:52 p.m. the destroyer Barry reported the three flyers 500 miles off the coast of Iceland. This message indicated that the airmen were experiencing difficulty and might have to return.

From 2:52 p.m. until shortly after 6 p.m. there was no word from the flyers. Then came the message announcing the safe arrival of both American airmen, but no news of Lieut. Locatelli's ship. The shout of joy that went up from the little crowd here was suddenly turned to dismay when Locatelli's situation was made known.

WASHINGTON AWAITS DEFINITE NOTICE

[BY CABLE AND ASSOCIATED PRESS]

WASHINGTON, Aug. 21.—Although no official word had been received early tonight at either the War or Navy departments concerning the progress of American round-the-world aviators, press dispatches conveying word of their arrival at Greenland were taken as confirmatory of the belief held here from the first that the flyers would make the 825-mile hop successfully.

Difficulties in communications when the flyers were stationed in Iceland almost invariably meant a delay of several hours in transmission of messages and it was assumed that similar difficulties had been encountered today, explaining the absence of official advices.

The possibility of the flyers making slow time in the jump from Reykjavik to Fredericksdal was recognized especially in view of the heavy loads the planes were carrying and the probability of their encountering adverse weather conditions.

The planes are understood each to have taken 400 gallons of fuel on board at Reykjavik. Past performances have indicated a consumption of twenty-five gal-

(Continued on Page 3, Column 4)

FAST TRAIN HITS TRUCK, FOUR DEAD

Thirty Others Are Hurt in New Jersey Crash Which Derails Engine, Cars

[EXCLUSIVE DISPATCH]

NEW YORK, Aug. 21.—Thundering eastward toward the Jersey City terminal of the Central Railroad of New Jersey at the rate of sixty miles an hour the Philadelphia Express of the Philadelphia and Reading Railroad crashed into a seven-ton motor truck at the Lincoln-avenue crossing near Cranford, N. J., today, killing four and injuring more than thirty.

With the first impact the great mogul engine attached to a four-car train composed of a combination baggage and smoking car, two coaches and a Pullman, left the rails, shot off at a tangent, tearing up the roabed and capsized after careening madly for a 100 yards

The four coaches, also derailed, swaying crazily and with 150 terror-stricken passengers clinging to their seats, swept on 100 yards further where it was brought to a sudden halt when the two leading coaches also turned over.

The motor truck, operated by Harry C. Enger, Jr., of Glenside, Pa., and Harry Thompson of 17 Alden street, Cranford, reduced to scrap metal, was strewn along the road bed for 300 feet. Enger and Thompson were instantly killed. The others to meet death were Leonard Martin of Chalfonte, Pa., a fireman on the wrecked locomotive, and William A. Kiely of Philadelphia, a baggage checker.

QUITS 'GOLD COAST' FOR HOME HERE

Mrs. Gordon Thorne to Leave Palatial Abode for Southland Bungalow

[BY A. P. NIGHT WIRE]

CHICAGO, Aug. 21.—Mrs. Helen McGinnis Thorne, wife of the wealthy Gordon C. Thorne, whose father once was head of Montgomery, Ward & Co., has forsaken luxurious apartments wealth would provide and has won her husband to her wish—a bungalow in California. She and her mother leave today, she announced, for Los Angeles.

"I had to sit around all dressed up when I was dying to go out in the kitchen," Mrs. Thorne was quoted as saying of her residence with her husband's mother in a great apartment on Sheridan Road, although she expressed the greatest affection for the elder Mrs. Thorne.

"Now I'm going to have a little bungalow and furnish it myself and then Gordon is coming out and we will be real married folks."

ASKS STATE ECONOMY VOTE

Gov. Richardson Urges Public to Support Legislators Who Favor Budget Plan to Cut Expense

[BY A. P. NIGHT WIRE]

SACRAMENTO, Aug. 21.—Gov. Richardson in a statement today urged the people of the State to support candidates for the Legislature who favor the economy budget and warned them that the election of spendthrifts would mean an ad valorem tax of many millions of dollars upon the householders and property owners of the State.

"Every voter has an interest in an economic and efficient State government," the Governor said. "Every dollar saved in the administration of the State government will be found, in the final analysis, to add just that much to the productive and employing power of the State. The corporations do not pay the State taxes. They are paid by the people. Every cent of the tax piled on corporate franchises is taken out of the people in rates and charges.

"Two years ago the people adopted a budget amendment to the constitution designed to curb State extravagance. This law has now been in force for one fiscal year. At the last session of the Legislature, the spendthrift remnant of the old political machine lined up to nullify this new system and to some extent they succeeded in doing so.

"Personally the makeup of the Legislature means little to me. Whether it is friendly or unfriendly to the budget system will not alter my course with respect to that great reform. I shall continue to enforce economy in the State government But the composition of the Legislature is of great importance to the people of the State. The election of spendthrifts means an ad valorem tax of many million dollars.

"At the last session many members voted consistently to uphold the budget amendment and they greatly aided me in putting through legislation designed to reduce previous extravagance. Their action prevented the levy of an ad valorem tax of $14,000,000 upon the householders and property owners of the State. These legislators represented the best interests of the State and should now be rewarded for their faithfulness."

Aged Widow of Solomon Turck Becomes Bride

[EXCLUSIVE DISPATCH]

NEW YORK, Aug. 21.—The marriage of a woman of wealth and high position in society, who is nearly 90 years of age, was disclosed today when Gen. William F. Reilly admitted at Briarcliff Lodge in Westchester that he had become the husband of Mrs. Charlotte Langworthy Turck. Mrs. Reilly was the widow of Solomon Turck.

Gen. Reilly is elderly, but is not believed to be more than 60 or 70. Who he is and how he gained his title of general was not disclosed, despite efforts to learn some of the circumstances of the unusual nuptials. Gen. Reilly refused to tell anything except that he had been married "in New York three weeks ago." The aged bride would not come to the telephone.

REID'S FATE UP TO HIGH COURT

Warden Delays Hanging for Supreme Ruling

Writ by Local Judge Blocks "Tuffy's" Execution

Action Last Resort to Save Convicted Murderer

[BY A. P. NIGHT WIRE]

SAN FRANCISCO, Aug. 21.—Warden J. A. Johnston of the San Quentin penitentiary announced this afternoon the hanging of Clarence "Tuffy" Reid had been indefinitely postponed from tomorrow until the California Supreme Court is able to review the writ of probable cause issued by Superior Court Judge Fleming in Los Angeles.

Reid was convicted of the murder of Charles Weingarten in Los Angeles January 21, 1923, and was sentenced to be hanged tomorrow. Through his attorney, Gardiner Wood, a writ of probable cause was issued by Judge Fleming and this was served on Johnston this afternoon. Communicating with the office of the State Attorney-General, Johnston said he was advised to postpone the hanging until the writ is reviewed by the Supreme Court.

Efforts of Reid's attorneys to avert the death penalty have been unavailing up till this time and the writ of probable cause is their last resort. The Supreme Court recently denied the appeal of Reid from the decision of the lower court and Gov. Richardson refused to intervene in behalf of the convicted man.

JUDGE EXPLAINS ACTION IN REID CASE

Judge Fleming issued a statement yesterday explaining the legal situation created by his ruling on the motion for a writ of error coram nobis and his issuance of a certificate of probable cause in the Clarence (Tuffy) Reid case.

He said his participation in the matter was not voluntary nor one of choice but because he happened to be the only judge available at the time the petition was presented. It came, he said, in effect as a petition asking that the judgment of the court be set aside on the ground of misconduct on the part of the jury in the case and was supported by affidavits of several of the jurors to the effect that they voted for the death penalty because they said the bailiff told them the judge had said that "life imprisonment" would probably mean imprisonment for not to exceed ten years and that had they not been so informed they would not have voted in favor of the death penalty.

Judge Fleming said he decided that he had no jurisdiction to hear the application but that the legal points were sufficient in merit to justify a hearing in the Supreme Court. He said he deemed it his duty to issue the certificate of probable cause to stay the death penalty until the Supreme Court could adjudicate the legal questions involved.

"I wish especially to emphasize the fact," he stated, "that the matter of whether the defendant was fairly tried and sentenced to be hanged was not presented to nor passed upon by me; nor am I in any manner criticising the action of the Governor of this State."

SEATTLE PRINTERS ON STRIKE PLAN PAPER

[BY A. P. NIGHT WIRE]

SEATTLE, Aug. 21.—Plans have been formulated for printing a Sunday morning weekly in Seattle, with the ultimate object of issuing the newspaper daily, according to an announcement made in today's issue of the Seattle Strike-Intelligencer, published by union printers, stereotypers and mailers who went on a strike from the Seattle Post-Intelligencer, May 30, last. The announcement stated that the name probably would be changed to the Puget Sound American and that the newspaper would give its readers "general news of the day."

HOLMES DEDUCTION

"Here," said Sherlock Homes, "sits the loneliest man in the world. Unmarried, unloved; no brothers or sisters, no little children to call him uncle; not even a landlady's child to smile at his return."

"Wonderful," gasped Dr. Watson. "How do you know all this?"

"Elementary, my dear Watson," replied the great detective; "he opened a package of cigarettes and threw the picture card away."

SNOWDEN'S RAP DRAWS PARIS NOTE

French Asks MacDonald Define British Attitude on Attack on Dawes Plan

BY JOHN STEELE

[BY CABLE—EXCLUSIVE DISPATCH]

LONDON, Aug. 21.—Following Philip Snowden's denunciation of the London accord and his forecast of danger to British trade and industry, France has asked Prime Minister MacDonald unofficially what is the British government's attitude toward Mr. Snowden's idea. The Prime Minister has not yet shown any sign of reacting to Mr. Snowden's statement, while in official circles the tendency is to depreciate the political significance of the incident. It is known, however, that Mr. Snowden and Mr. MacDonald for long have spoken to one another only on official business.

For different reasons the Snowden Treasury officials, on one hand, and the Labor extremists have united in dislike of the Dawes report and opposition to Mr. MacDonald. Mr. Snowden resents the fact that he is the second man in the Cabinet and was not invited to go to Geneva with Mr. MacDonald for the League of Nations meeting. The permanent Treasury officials consider the first duty of the government to maintain a high standard of British credit and to fight anything likely to injure British business. The extremists generally are discontented with the Prime Minister's aberration from a purely Socialist program.

Mr. MacDonald has chosen Arthur Henderson, Home Secretary, to accompany him to Geneva as spokesman for British labor, so the Prime Minister will not plead alone for the arbitration project.

OUR SAILORS HELP POLICE AMSTERDAM

U.S.S. Pittsburg Detail Uses Clubs on Rowdies on First Night on Duty

[BY CABLE—EXCLUSIVE DISPATCH]

AMSTERDAM, Aug. 21.—American naval police are on the job in Amsterdam's tough quarter following an arrangement between the commander of the Pittsburg and local police. The American strong arms took over the Dutch police station. They signalized their first night on the new beat by using their clubs on a gang of local rowdies who attacked American sailors ashore.

DAWES TO RUN RACE HIS WAY

(Continued from First Page)

he agreed to stand still in the waiting-room for a minute.

True to his words, Gen. Dawes posed in the glow of four great lights while hundreds of persons watched. But——

As if summoned from nowhere, two neatly dressed strangers appeared beside the candidate. Their eyelashes were long and black. Their faces were white with powder, spots of color were on their cheeks. Their lips were made up in Cupid's bows. It was rumored they were two distinguished motion-picture actors. No one, however, had time to verify the report.

Gen. Dawes looked first at one and then at the other.

"Who are these, where did they come from, and what are they doing here?" he demanded.

"Don't worry, general," soothed the motion-picture director. "They are going to stand with you in the picture."

"They are not," said the general. And he headed for the Connecticut-bound train.

On the steps of the train he relented a moment and several newspaper photographers snapped him.

WOULDN'T BE COAXED

A reporter who "knew candidates" was certain the general only needed coaxing.

"Will you tell us," he began——

Out came the pipe. In a jiffy the hand that held it was waving violently in front of the reporter's face, just under his nose.

"Read my speeches," he advised. "Read my Augusta speech." (His Maine address to be on Saturday.) "Everybody knows I won't say anything except on the stump."

A Marvel

Suppose you had to do without the telephone, the automobile, the typewriter, the linotype, and the cash register—

You wouldn't stay in such a place very long.

The first machine you see on entering a store is a cash register—

It is a standard and essential part of the store's equipment and service.

Its functions have expanded until, in the master model, "Class 2000," its accomplishments seem almost beyond comprehension and belief.

It is keeping ahead of the swift age of automatic machines.

You should see it and know what the skill of man has accomplished for your service and success.

The National
Cash Register Company
634 South Hope. VA 2347
C. U. Whiffen, Sales Agent

N C R — Complete. Instant. Perfect. Automatic Records

DEFENSE OPENS PLEA FOR BOYS

(Continued from First Page)

of age hanged for murder in Cook county on a plea of guilty.

The State has produced evidence that boys of 18 and 19 were hanged, but not on a plea of guilty, always after a plea of not guilty and a trial by jury.

Mr. Darrow will amplify this. He will show that many youthful slayers have thrown themselves upon the mercy of the courts—and furthermore that they have always found that mercy there.

Incidentally, it is pointed out, the State accedes to the fact that no youth has ever been hanged on a plea of guilty—although it is the State's contention that never in the history of Illinois at least, has so extreme a case of the "abandoned and malignant heart" come before the courts.

That law, that something exorable which the State has solemnly represented out of the big leather-bound books, must always be served, has no terrors for Darrow.

Darrow will not rely upon the law the State has been talking about so earnestly, to save Nathan and Richard from the noose. He will rely, he has stated, on the "law of the ages" and he believes, he says, that he can convince the court that in this case the "law of the ages" supersedes even the law of the land.

And he will talk long and earnestly and with deep understanding on what he calls the "long chain of cause and effect"—he will reach away down in the shadows and vagaries of the lives of Richard and Nathan.

"Everything that has happened in the lives of these boys had a cause and an effect. Each effect became a cause. It went from a cause to an effect and from an effect to a cause. On and on and it pyramided until this murder was the inevitable effect of it all."

The great criminal lawyer, perhaps the greatest in the country today, is a "mechanist, believes in the mechanistic theory that the human body is a machine which comes into being, goes through its workings and then wears out and quits.

This theory he will apply to the bodies of Richard Loeb and Nathan Leopold, Jr., and attempt to show how the machine slipped a cog—a cog that resulted in Bobbie Franks's murder—in its workings.

He will talk on the "split personality," and he will flay the State's Attorney "for his prejudice and passion, and for his ambition to send these boys to the gallows."

BACHRACH SUAVE

Attorney Walter Bachrach, taking his place before the bar on the heels of deep-voiced and bitter Savage, was suave and calm in comparison. He talked with an eager, half-smiling, tolerant expression on his countenance, and he touched only lightly on the arguments of Savage.

Savage had gone over all the evidence step by step. He had showed the cold calculation of the crime, and in the end had in ringing tones put it squarely up to Judge Caverly that it is necessary to protect the community to give Loeb and Leopold the extreme penalty.

"Justice sits by and the eyes of the world are on this community," Savage had shouted. "Why, judge, if ever there was a case in history in which the most severe punishment is justified this is the case.

"And I want to say, Your Honor, it is a fair inference, if Your Honor does not hang both these cruel murderers, it will be a long time in Cook county before we hang another murderer. I want to add, Your Honor, that if we do not hang these two brutal killers we might just as well abolish capital punishment, for it will mean nothing in our law."

To all this and much more Bachrach referred only in passing.

"Your Honor," Bachrach said, "I am both surprised and pained at the argument of Mr. Savage. It seems to me that the State is making its arguments for the purpose of arousing prejudice and passion in connection with a question which requires intelligence and calm judgment."

OUTLINES POSITION

Mr. Bachrach, opening his argument, stated that it was his wish "to make clear the position of the defense in this case—to do this at the outset."

"In this case," he said, "we take the position that there is question as to the sanity of the defendants; but that they are suffering from a mental disease which is a medical condition, and we do not concern ourselves with the question of whether such mental disease constitutes a defense to a charge of murder.

"We say by our plea of guilty that we admit the defendants are guilty of murder with malice, that there is no such thing as a responsibility which is devisable.

"We are not seeking to divide or lessen the responsibility to answer for this crime; but we are seeking to avail ourselves of the statutory permission to introduce evidence in mitigation of the offense."

Then he went into the whole question of the youth of the defendants, likened them to children, the court to their "legal father," told the court again that he must examine them thoroughly, turn them inside out, as it were, before he passes judgment.

And he played upon the crime itself, the killing of Bobbie Franks, how preposterous it was that these two, sons of men of vast wealth, with all their future expectations of millions, should have killed for any reason, much less for any money involved in such a killing.

"It is fair to assume," he said, "that there must have been something wrong, that they must have been unbalanced. None of their friends would believe they had done such an act. Their parents laughed at the idea.

"Why even the State's Attorney would not have believed it if he had not had their own confessions, and he might have doubted those had he not had absolute corroborating evidence.

"So I say that the very act and the commission of it are in themselves palpable proof of mental instability."

CHINESE GENERALS AT WAR, BANKS CLOSE

[BY CABLE AND ASSOCIATED PRESS]

SHANGHAI, Aug. 21.—Small Chinese banks have suspended and others are expected to follow their example as a result of unconfirmed reports of open warfare between Gen. Lu Yung-Hsiang, military governor of Chekiang province, and Gen. Chi Shieh-Yuan, military governor of Kiangsu province. The difficulties between the two generals are said to involve also the provinces of Kiangsi, Fukien and Anhwei.

HERRIOT WINS CHAMBER VOTE

(Continued from First Page)

deal of optimism to believe that France in the future could gain the majority of votes which enabled her to enter the Ruhr."

TURNING POINT SHOWS

"We could suppose that some political opposition was shown in certain acts at the conference," continued M. Herriot, "of what nature? I know too well the respect I owe to the political independence of other countries to express my opinion on this subject."

Speaking of the conflicts there, the Premier said:

"The war made all wills converge. Peace is making interests and doctrines diverge. Let me tell you that if these divergencies had not been finally conciliated at London, they would have gone on increasing so quickly that an understanding would have been impossible. In fact, on July 26 the conference was at the turning point. Today we can say that its failure did not seem impossible."

France, according to the Premier "removed the difficulty that might have caused the failure of the conference by launching a proposal for the solution of all the problems presented by applying the principle of arbitration which ought, unless the peoples at any cost wish to continue the horrible custom of war, govern international problems in the future."

The Allies had promised that out of the war should come new justice and, exclaimed M. Herriot: "We have France's promise."

COMMUNIST VIOLENT

The Premier gave much time to the Reparations Commission whose authority, he admitted, was limited by the London agreement. But the final text limited it strictly in accordance with the treaty; otherwise France would not have accepted.

A violent display by the Communists forced Paul Painleve, President of the Chamber, to discontinue the sitting after the Premier had finished his statement. Communist Deputy M. Marty's language had been so unrestrained that M. Painleve had at various times warned him, but when he finally produced the Communists' amnesty poster and waved it from the rostrum M. Painleve put on his hat, signifying the session was at an end.

The phrase which made M. Painleve suspend the sitting was Marty's shouted declaration:

"All the Ministers are filthy scoundrels."

The Communists monopolized the debate and maneuvered in such a fashion that much of the afternoon was devoted to their motion for an adjournement until the Senate votes the amnesty bill.

REICHSRAT APPROVES DAWES PLAN BILLS

[BY CABLE—EXCLUSIVE DISPATCH]

BERLIN, Aug. 21.—The Reichsrat, consisting of members of the governments of the federated states tonight adopted all the legislative bills dealing with the Dawes plan. Before the vote was taken the representative of Mecklenburg-Strelitz declared that his government disapproved of the London pact and requested him to vote against the bills.

The bill relating to the bank of emission was then adopted, together with the other bills. That relating to the railways, involving a change in the German Imperial constitution was adopted by the requisite two-thirds majority.

The representatives of Bavaria, Wurttemburg and Thuringia abstained from voting.

At the same time the fight in the Reichstag over the international agreement for launching the Dawes reparations plan opened today when Chancellor Marx, Foreign Minister Stresemann and Minister of Finance Luther were all subjected to heckling. The attack came mostly from the nationalists at a sitting of the Foreign Affairs Committee.

Chancellor Marx declared that unless the Reichstag gave a two-thirds vote in favor of legislation to carry out the Dawes scheme, it will be the government's duty to use all its constitutional means to compel that body to do so because the government, he asserted, must exhaust all possibilities at home before it could enter into fresh negotiations with the Allies.

Foreign Minister Stresemann said that in the event the Reichstag did not give its approval, the government could do nothing until a new Reichstag was elected. In the meantime, he continued, all dates referring to the military evacuation of the Ruhr would cease to run, all the French concessions regarding the railway regime and other economic measures would lapse and when a new Reichstag was elected, the government would have to approach the Allies with a request to convoke a new conference.

Then, he said, it would be at the discretion of the Allies whether they would enter into fresh negotiations.

The Foreign Minister specially warned the Nationalists not to be too sanguine that the Allies would approve a new conference in the event of the German elections resulting in a strong Nationalist vote. The political sentiment among the Allies, he said, should not be underestimated. He reminded the committee that there existed in Great Britain a strong movement emanating from 1700 British industrialists, who had petitioned Parliament to the effect that it would be contrary to the interests of the country for England to support a large international loan, which would enable German industry to reappear as a serious competitor in world markets.

It was therefore doubtful, the Foreign Minister contended, whether on September 15, Great Britain would still be willing to accept the results of the London conference as a basis for fresh negotiations. It was also doubtful, he warned, whether France would not then insist on making the evacuation of the Ruhr conditional on commercial concessions. The Allied terms, he said, might then be far less favorable and the occupation of the Ruhr prolonged indefinitely.

BELGIUM TO SIGN ACCORD END OF MONTH

[BY CABLE AND ASSOCIATED PRESS]

BRUSSELS, Aug. 21.—The Belgian Ambassador to Great Britain, acting as the representative of his government, will on the 30th inst., sign the Dawes plan agreement which was drawn up at the international conference, it was announced today.

The negotiation of a modus vivendi between Belgium and Germany will begin November 15, at Berlin, and the agreement arranged at that time will be effective until a commercial treaty is made.

EL PASO DROPS RAIL FIGHT

Merger Committees Adopt Resolutions Tendered by President Sproule of Espee

[EXCLUSIVE DISPATCH]

EL PASO, Aug. 21.—Opposition of El Paso to the proposed merger of the Southern Pacific and El Paso and Southwestern railroads was dropped late today when the city protest committee and the Chamber of Commerce merger committee adopted recent resolutions tendered by President Sproule of the Southern Pacific.

El Paso's indicated gains under the merger are: Headquarters here for lines north and west; creation of an assistant general manager with executive and accounting staff; recognition of El Paso as a purchasing center for new lines; promise of consideration of hospital service here; continuation of advertising given the city by the El Paso and Southwestern; adequate and reasonable solution of grade crossing problems and co-operation with city planning commission; fair and friendly treatment on rates.

J. U. Sweeney and E. C. Wade, leading anti-mergerites withdrew from the Mayor's committee before the resolution was passed. Mr. Sweeney's name was called first, whereupon he said he would not vote for the indorsement nor be bound by the committee's action. Mr. Wade followed his associate in this.

The Mayor, at the conclusion of the session, which was executive, gave the following statement to cities and organizations outside El Paso, representing the attitude of the committee:

The committee states with El Paso divided absolutely on the question, with most of the large institutions opposed to fighting the merger and with the question of losing the good will of all of the city's friends in Arizona and New Mexico facing it, El Paso will yield.

The Mayor also stated with reference to the Sproule proposals:

"The citizens committee secured very fair promises from the Southern Pacific and believes that its fight was productive of good on account of absolute promises made, as well as the indicated friendship and good will of the Southern Pacific."

Mayor Dudley declared that the negotiations at the Los Angeles conference with Mr. Sproule were "mutual."

The proposals were adopted by the committee in this motion as finally amended:

"That the results of the conference in Los Angeles with President Sproule be accepted and that the petition for intervention filed with the Interstate Commerce Commission on behalf of the city and the citizens' committee be withdrawn. Also that this committee recommend that the board of directors of the El Paso Freight Bureau take similar action."

This was adopted by a vote of 13 to 4.

"The fight's not over," declared former Mayor Sweeney tonight. "Mr. Wade and myself, while not shippers, can come in as 'amicicuriae,' friends of the court, and advise the Interstate Commerce Commission on the law of the matter. That is a privilege all lawyers have."

Sweeney has prepared a skeleton brief of the case as he sees it, which is to be enlarged and presented by Wade and himself.

Mayor Dudley, after giving out his formal statement of the committee's action, declared that it would be unnecessary for a revote in the Chamber of Commerce on the merger. Its committee having indorsed the Mayor's committee, no further action was required.

He also declared that President Sproule had said that he would do all he could in connection with proposed improvements at Cloudcroft, N. M., to make it an all-year Chautauqua resort.

EVERY MORNING IN THE YEAR **Los Angeles Times**

The Times Building, First and Broadway.

90c per month DELIVERED BY CARRIER

By Mail, in Postal Zones 1 to 4, including California, Arizona, Oregon, Washington. Yearly, $12.00; Monthly, $1.00. In Zone 5, including Colorado, Idaho, Nevada, Utah, Wyoming, New Mexico, Texas, Oklahoma, Kansas, Nebraska, South Dakota, North Dakota, Minnesota, Iowa, Missouri, Arkansas, Louisiana, Wisconsin, Illinois, Michigan, Indiana, Ohio, Kentucky, Tennessee, Mississippi, Alabama, Georgia, Florida, South Carolina, North Carolina, Virginia, West Virginia, Pennsylvania, New York, Vermont, New Hampshire, Maine, Massachusetts, Rhode Island, Connecticut, New Jersey, Delaware, Maryland, District of Columbia, Alaska, Hawaii, Philippine Islands, Panama Canal Zone, Porto Rico, Hawaii, Guam, Samoa, China, Japan, Mexico. Yearly, $18.00, Monthly, $1.50.

Entered as second-class matter Dec. 4, 1891, at the Postoffice of Los Angeles, Cal., under the Act of March 3, 1879.

FRIDAY MORNING, AUGUST 22, 1924. VOL. XLIII

ZR-3 PREPARES FOR FLI

America's Newest Dirigible Will Get First Friederichshaften Next Week

BY JOHN CLAYTON

[BY CABLE—EXCLUSIVE DISPATCH]

FRIEDRICHSHAFEN (Germany) Aug. 21.—Another airship here, taking life as hydrogen gas pours into the [illegible] inside its shell, looms more than 100 feet to where the [illegible] post grazes the roof of the hangar.

Eight days will be required for filling operations, which began on Monday, so it will not be until next week before the ZR-3 takes the air for its first technical test flight. This will be followed by other tests on which passengers will be carried.

MAY WAIT TILL OCTOBER

Shortly after the middle of September the ship will be ready for its long journey across the Atlantic. There is every possibility, however, that the trans-Atlantic cruise will not start before October 5 as a start around September 15 would throw it into the path of the equinoctial storms which prevail along the path of Lakehurst, N. J.

Technically the ZR-3 is capable of smashing the record of the British airship which flew to America. She may accomplish this feat en route to America if she encounters favorable weather. With her cruising speed of sixty miles an hour she can reach Lakehurst within fifty hours. The Zeppelin company, however, modestly estimates the duration of the flight between 50 and 100 hours.

COURSE WILL [illegible]

Nor can the course be determined with any [illegible] depends on the weather [illegible] may lie anywhere between Greenland and the [illegible] parallel.

Two or three test flights [illegible] or four hours at [illegible] will be made next week [illegible] the soundness of construction [illegible] the functioning of the [illegible] the air. Thereafter [illegible] will be made during [illegible] of twenty-six picked men [illegible] ceive instructions in the [illegible] flight. At the conclusion [illegible] the ship will return to [illegible] where she will await [illegible] her long journey to Lakehurst.

RADIO COURSES [illegible]

BELEFONTE (Pa.) [illegible] Correspondence courses [illegible] reception and transmission [illegible] fered by the engineering [illegible] department of the [illegible] State College. Men [illegible] enrolled in the radio [illegible] in any other of the [illegible] courses offered.

With a Victrola you choose the music, the artists and the hour

Every music-lover treasures the memory of some concert, some operatic performance, some music event in which a favorite artist has appeared. The Victrola and Victor Records only, permit you to recall such cherished hours in the most realistic way; permit you to arrange such programs at such times as the artists themselves might do if they played for you alone. Even then it would be impossible to receive in a single evening one-tenth of the artists whose great gifts are at your disposal at any moment through Victor Records and Victrola Instruments.

Victrola No. 50 (Portable)
$50
Mahogany or oak

Victrola No. 80
$100
Mahogany, oak or walnut

Victrola No. 215
$150
Mahogany, oak or walnut

There is but one Victrola and that is made by the Victor Company—look for these Victor trade marks.

Out today
New Victor Records

Red Seal Records

		DOUBLE-FACED Number	Price
A Love Song (Suss-Lorey) / Little Yvette (Wenhardy-Wood)	John McCormack / John McCormack	1020	$1.50

Charmingly melodious songs, the first one from "The Magic Ring." It has a quaint, Schubertian melody, and its companion, if possible, even a quainter one. Superb records—the John McCormack we all know so well and love to hear.

Mazurka in F Sharp Minor (Chopin) Piano Solo / Mazurka in A Flat (Chopin)	Ignace Jan Paderewski / Ignace Jan Paderewski	1027	1.50

The peculiar wizardry of genius doubly gleams in these numbers—two of the most melodious of Chopin's mazurkas, played by a hand that never errs, controlled by a mind that never ceases to feel; and recorded by the Victor method that is perfection itself.

Lolita (Serenade) (A. Buzzi-Peccia) In Italian / Perjura! (Fickle Maiden!) (Miguel Lamb de Toledo) In Spanish	Titta Ruffo / Titta Ruffo	1019	1.50

Love songs of the rarest beauty; subtle and entrancing rhythm and glorious melody. Both songs magnificently sung by this great baritone—and just as beautifully recorded.

Vocal Records

Three Fishers Went Sailing (Kingsley-Hullah) / Afterwards (Lemon-Mullen)	Kathryn Meisle / Kathryn Meisle	45423	1.50

Charles Kingsley's famous seacoast song with its declaration that "men must work and women must weep," and a tuneful companion. Sung in splendid, deep, tragic contralto, with true understanding, and a fine record is the result.

Old Plantation Melody with violin and piano—guitar by Robison / Pickaninny Lullaby with violin and ukulele—guitar by Robison	Wendell Hall / Wendell Hall	19392	.75

Waltz songs of Wendell Hall's own composing, sung to different accompaniment combinations of ukulele, violin, piano and a guitar in which Carson Robison is especially featured. Typical Wendell Hall numbers and typical Victor recording.

Pipe Organ Record

Nearer My God to Thee (Adams-Mason) / Abide With Me (Lyte-Monk)	Mark Andrews / Mark Andrews	19396	.75

A pipe organ record which reproduces perfectly the many tone colors of this noblest of instruments. The records, of universally beloved hymn tunes, made in an actual church, are rich and expressive beyond anything in recording experience.

Dance Records

By the Waters of Minnetonka—Fox Trot / Meditation from Thais—Fox Trot	Paul Whiteman and His Orchestra	19391	.75

Clever and brilliant fox-trots based on Thurlow Lieurance's "By the Waters of Minnetonka" and the Meditation from Massenet's "Thais." More Whiteman innovations—and amazing ones! Such records as only the Victor brings you.

My Beautiful Brunette—Fox Trot / Love Me—Tango Fox Trot	International Novelty Orchestra	19393	.75

Stately fox trots, one a "tango fox trot" from Latin-American sources. Easily danced to—and superbly played—with long smooth waves of rhythm and fine melodies. Delightfully recorded, too.

Africa—Fox Trot (from "Innocent Eyes") vocal refrain by Billy Murray / Virginia—Fox Trot (from "Sweet Little Devil")	Jack Shilkret's Orchestra / Waring's Pennsylvanians	19394	.75

Vivid-colored fox trots from stage successes. The second number is more dignified than the first, but not too much so. Both are excellent dance records.

"HIS MASTER'S VOICE" TRADE MARK

TRADE MARK **Victrola**

Victor Talking Machine Company, Camden, N.J.
Victor Talking Machine Co. of Canada, Ltd., Montreal.

PARES FOR FLIG

t Dirigible Will Get First Te erichshaften Next Week

BY JOHN CLAYTON
ABLE—EXCLUSIVE DISPATCH]
EN (Germany) Aug. 21.—Americ as hydrogen gas pours into the fourteen more than 100 feet to where the cha the hangar, the duration of the flight required for tween 50 and 1000 hours.

COURSE WAITS

Nor can the course be pr mined with any more accu depends on the weather may lie anywhere between Greenland and the two parallel.

Two or three test flights or four hours at Fredericshafen will be made next which will prove the soundness of construction the functioning of the engines the air. Thereafter another will be made during which a of twenty-six picked men receive instructions in the flight. At the conclusion of the ship will return to her where she will await the her long journey to Lakehurst.

RADIO COURSES FOR

BELEFONTE (Pa.) Aug. Correspondence courses in reception and transmission fered by the engineering department of the Pennsylvania State College. More students enrolled in the radio course in any other of the correspondence courses offered.

the hour
concert, some operatic tist has appeared. The such cherished hours programs at such times you alone. Even then one-tenth of the artists through Victor Records

oday
r Records
cords
DOUBLE-FACED
Number | List Price
John McCormack, John McCormack } 1020 $1.50
ene from "The Magic dy, and its companion, rd records—the John e to hear.
gnace Jan Paderewski } 1027 1.50
gnace Jan Paderewski
ably gleams in these d Chopin's mazurkas, olled by a mind that e Victor method that
Titta Ruffo, Titta Ruffo } 1019 1.50
ubtle and entrancing gs magnificently sung tifully recorded.
rds
Kathryn Meisle, Kathryn Meisle } 45423 1.00
song with its declara- t must weep," and a deep, tragic contralto, rd is the result.
Wendell Hall, Wendell Hall } 19392 .75
composing, sung to ukulele, violin, piano is especially featured. ical Victor recording.
Record
Mark Andrews, Mark Andrews } 19395 .75
es perfectly the many nts. The records, of in an actual church, nything in recording
ords
Paul Whiteman and His Orchestra } 19391 .75
n Thurlow Lieurance's the Meditation from novations—and amaz- ctor brings you.
International Novelty Orchestra } 19393 .75
" from Latin-American bly played—with long odies. Delightfully re-
ck Shilkret's Orchestra, Waring's Pennsylvanians } 19394 .75
uccesses. The second , but not too much so.
DE MARK
rola
Company, Camden, N.J.
f Canada, Ltd., Montreal.

emi-Annual SALE

The Time To Buy Is Now!

—because we doubt that you'll see such remarkable values again for a long time. Remember, this is all regular Harris & Frank merchandise —NOTHING BOUGHT FOR THE SALE!

uits & Overcoats

Suits in a great variety of models—for men and young men. Many are in smart English styles—in new patterns and colorings. $29 Formerly to $40

Overcoat values are so great that you'll find it the wise thing to buy now, even if you haven't immediate use for an overcoat. $34 Formerly to $55

$44 Formerly to $75

All Sizes

All Tropical and Palm Beach Suits, Sports Coats, Golf Knickers, Flannel Trousers (both white and gray).

20% Off

Harris & Frank
STEIN-BLOCH SMART CLOTHES
451-453 Spring—North of Fifth
OPEN ALL DAY SATURDAY

Mary Fraser CANDY SHOPS
The Sign of Pure and Wholesome Candies

Tighten The Bonds of Friendship

One of the foundations of friendship is giving. Human Nature dearly loves receiving a present. Sweeten the bond of friendship with your friends or loved ones by giving Mary Fraser Delicious Home-Made Candies.

All 80c a pound

Shops
438 W Sixth St. 107 S. Western
IN HOLLYWOOD
6734 Hollywood Boulevard

POTTERY ¼ OFF
ds from four to twelve inches, in blue, mulberry, black, yellow and green.
es in a number of sizes and colors.
ny pieces of unusual shape.
The discount applies to all.
FERRELL'S
Gifts of Distinction
621-623 South Hill St.

RATE HEARING MAY END TODAY

Edison Application is Up Before Commissioners

Attorney to Keep Up Fight Against Increases

Company Can Stand Burden This Year, He Says

What is expected will be the concluding session of the rehearing of the Southern California Edison Company's application for increased rates is scheduled for today before State Railroad Commissioners Seavey and Whittlesey.

R. H. Ballard, vice-president of the company, who made a statement at the hearing last week before the commission that future financing of the company's proposed $27,000,000 development program depends on the outcome of the commission's decision in the rate case, will be cross-examined today.

TO CONTINUE FIGHT

In opposition to the company's claims, Attorney W. J. Carr, representing the twenty-six protesting Southern California municipalities including Los Angeles, has stated that he will make a determined fight to prove to the commission that the company is well able under past and future revenue to sustain this year's loss without additional income. It is his contention also that the lack of water this year with the resulting lack of electricity has placed a great burden on consumers. Should the increased rates be granted he declares the consumers would be further handicapped, while the company would not bear its burden of the loss.

According to Mr. Ballard the company is not asking for an increase in rates to reimburse for loss of business through curtailment, but to partially offset the increased operating expenses, amounting to approximately $5,000,000, due to the substitution of fuel oil for water power.

CASE REOPENED

A majority decision of the commission early this month authorized the company to increase its rates approximately 10 per cent for nine months. Protests of this decision by consumers resulted in the commission reopening the case and receiving additional testimony before a final order is made.

Doomed Japan Warships to Be Targets at Sea

[BY CABLE AND ASSOCIATED PRESS]

TOKIO, Aug. 21.—The great sixteen-inch guns of the superdreadnaughts Mutsu and Nagato, prides of the Japanese navy, will send what is left of the old warships, Aki and Satsuma, doomed under the Washington naval treaty, to the bottom of the ocean off Oshima, southwest of Tokio Bay, September 3, according to plans recently announced by the Navy Office.

The Aki and Satsuma were among the first capital ships built in the shipyards of the Japanese navy. The former was launched at Kure in 1907 and the latter at Yokosuka in 1906.

INCREASING OF STATE INCOME CALLED TASK

RILEY SAYS LEGISLATURE TO HAVE PROBLEM IN FIXING BUDGET

[BY A. P. NIGHT WIRE]

SANTA CRUZ, Aug. 21.—The California Legislature will face a serious problem at its next meeting in its efforts to find new sources of income because of the improbability of any increase in the tax rates fixed by the King bill, Ray L. Riley, State Comptroller, said today at the opening of the convention of California inheritance tax appraisers here.

"I do not apprehend any increase in the rates fixed by the King bill," said Riley, "and I don't believe that any Legislature will dare to put on an ad valorem tax. New sources of income will have to be found which will be difficult, inasmuch as the people of California are determined to decrease rather than increase taxation.

"The income of the State of California is increasing $4,500,000 each biennium and the fixed charges are increasing at the rate of $7,500,000. The next Legislature will have a serious proposition on its hands to balance the State budget."

Riley also declared that the inheritance tax imposed by the Federal government is an imposition on State rights and the government did not have the right to impose the tax.

The convention will be in session here the rest of the week discussing inheritance tax problems and especially the Federal government tax question.

INOUYE OF JAPANESE DIET IS IN BAY CITY

[BY A. P. NIGHT WIRE]

SAN FRANCISCO, Aug. 21.—Tesai Inouye, former Minister of Home Affairs in Japan and now a member of the Japanese Diet, arrived here today from Japan. He will make a brief study of economic conditions throughout the country. Inouye declined to discuss the new immigration law except to say that he thought excitement in Japan was subsiding somewhat.

MICHIGAN ORGANIZES TO AID LA FOLLETTE

[BY A. P. NIGHT WIRE]

LANSING (Mich.) Aug. 21.—A new political party was launched today to further the Presidential candidacy of Senator La Follette of Wisconsin. Following an organization meeting attended by representatives of farm, union labor and radical groups, about thirty men and women signed a declaration signifying the founding in Michigan of the "independent progressive party" and binding the signers to the support of Senator La Follette and Senator Wheeler, his running mate, and the platform adopted by the La Follette supporters at the Cleveland convention.

Sister Marries as Airman Wins

[P. & A. Photo]

Members of Bridal Party

Photo shows those who took part in the wedding last night of Miss Frances Smith, sister of World Flight Commander Lowell Smith, and Lewis Bolander in the White Memorial Chapel. From left to right, Frederick Woods, best man; Lewis Bolander, Miss Frances Smith, Mrs. Frederick Woods, matron of honor, June Pringle and Ruth Bergman, flower girls.

WORLD FLYERS IN GREENLAND

(Continued from First Page)

lons an hour, which would insure sixteen hours' continuous flight with a maximum radius in that time of about 1000 miles. These figures would hold, it was declared, only if every element was at maximum efficiency—with just the right wind to furnish the greatest "lift" and with pontoons unweighed by immersion in water.

A flying time of twelve hours was the aim of the aviators in their flight today.

Truck and Load of Silk Taken in Daring Robbery

[BY A. P. NIGHT WIRE]

NEW YORK, Aug. 21.—Six armed men held up a silk truck in Madison Square today and took the truck and its cargo of silk, valued at $50,000. Scores of persons witnessed the hold-up.

CONVICT'S DEATH IS UNDER INVESTIGATION

SLAYER OF FOUR EVIDENTLY BEATEN TO DEATH IN COLORADO PRISON

[BY A. P. NIGHT WIRE]

CANON CITY (Colo.) Aug. 21. Prison officials today are investigating the circumstances of the death of Antonio Neroni, 26 years of age, slayer of four of his countrymen, serving a life sentence in the penitentiary here, who was found dead in his cell yesterday. Neroni's body bore traces and marks of a beating said to have been administered Tuesday by Jack Robinson, a trusty serving a sentence of from four to ten years.

The fight, according to prison authorities, occurred when Neroni, known as the "human gorilla," menaced visitors to the insane ward, where he was confined. When Robinson interfered, it was said, Neroni attempted to stab him with a knife which he had concealed on his person. Robinson evaded the knife thrust and a fight ensued between the two men.

CHINESE PUBLISHER WOUNDED BY BANDIT

VICTIM IS KIDNAPED, BUT LEAPS FROM AUTO; OFFICER IS SHOT

[BY CABLE AND ASSOCIATED PRESS]

SHANGHAI, Aug. 21.—Y. C. Bau, Chinese managing director of the Commercial Press, Limited, the largest publishers in the Orient, was wounded today when he refused demands of two bandits for money.

The bandits intercepted Bau on the street in broad day. Bau refused their demands and disarmed one of the bandits, but was shot by the other. Then the bandits threw him into an automobile and drove off.

As the car passed some policemen Bau leaped from the machine and a pistol battle ensued in which one policeman was mortally wounded. One bandit escaped, but the other killed himself.

Bau is reported recovering from his injury.

WOMAN'S SAFE GIVE UP $15,000 IN LOOT

[BY A. P. NIGHT WIRE]

SAN FRANCISCO, Aug. 21.—Liberty Bonds, cash and jewelry, totaling approximately $15,000, were stolen by burglars who entered the home of Mrs. E. Serretto here today, she reported to the police. The valuables were in a small safe, which was carried down to the basement and forced open.

PRESIDENT WILSON'S TYPIST WINS TROPHY

[BY A. P. NIGHT WIRE]

WASHINGTON, Aug. 21.—Charles L. Swem, who was private stenographer to President Wilson, won the championship trophy for the second time in the international speed tests of the National Shorthand Reporters' Association in convention here. If he wins it next year it will be his permanently.

LOCAL KIN OF AMERICA FLYER WEDS

Frances Smith, Sister of World Trip Chief, Marries Lewis Bolander

Just as the news of the successful landing of Lieut. Lowell Smith, commanding officer of the round-the-world flyers, at Cape Farwell, Fredericksdahl, Greenland, was received last night, his sister, Miss Frances Smith, was united in marriage to Lewis Bolander, a second-year student in the Loma Linda Medical School.

The ceremony was performed in the White Memorial Chapel on North State and New Jersey streets, in the presence of a large number of guests, friends of the bridal couple and their families.

Miss Smith was lovely in white satin and lace. Her veil was of tulle caught up with orange blossoms which formed a filet about her brow. She carried a shower boquet of bride's roses.

The other members of the bridal party were Mrs. Frederick Woods, matron of honor; Miss Vera Henderson and Miss Louise Weisenhutter, bridesmaids. Oxy Henderson and Alexander Thompson were ushers. Two tiny flower girls in apricot organdie, nieces of the bride, completed the bridal party.

Miss Smith was a teacher in the Glendale Academy and has lived the greater part of her life in this State. The marriage last night was the culmination of a schoolday romance which began while she and Mr. Bolander were students at the Lodi Academy.

Following the ceremony a reception and buffet supper were held at the home of the bride's parents, Mr. and Mrs. J. G. Smith, 807 North Ditman street.

The young couple will be at home after September 1 at 416 Fremont Park, Glendale.

Storm Aid Bill is Again Passed by Island House

[BY CABLE AND ASSOCIATED PRESS]

MANILA, Aug. 21.—The House of the Philippine Legislature today again passed the bill appropriating $50,000 for the relief of sufferers from typhoons which was vetoed by Gov.-Gen. Wood during the last session of the Legislature.

The bill was passed over the Governor-General's veto at the last session and sent to President Coolidge, who sustained the Governor's action.

Gov. Wood based his veto of the previous measure on the provision putting distribution of the money in the hands of the Secretary of the Interior instead of the Governor. A minority opposed passage of the bill today on the ground that because the present measure contains the same provision, it would be vetoed also.

The bill passed today now goes to the insular Senate.

Bigamy Suspect Who Fled With Bride Arrested

[BY A. P. NIGHT WIRE]

SAN RAFAEL, Aug. 21.—Marius A. Miller, 40 years of age, San Rafael contractor arrested here last week for bigamy, who was believed to have fled with his bigamous bride to Mexico Wednesday, was apprehended today at Black Diamond, Wash., according to word received by Sheriff J. J. Keating from King county authorities.

Miller, who has a legal wife here, was maried the 9th inst. in Santa Rosa to Delphine E. Schuyler, 20, housekeeper of the family.

Marin county authorities arrested Miller and he was to have been arraigned on a bigamy charge on the day of his disappearance. His legal wife, ill with heart trouble and without funds, was to be removed to a charitable institution, as the Miller home and property have been attached to satisfy debts. Miller will be returned here, county officials said.

In the laundry of one ocean liner, 6,500,000 pieces of linen are washed every year.

DROP IN CATTLE SHIPMENT SEEN

Half Million Less Than Last Year May be Marketed

Good General Conditions in Southwest Held Cause

Demand for Feeders in Corn Belt to be Factor

[BY A. P. NIGHT WIRE]

CHICAGO, Aug. 21.—There probably will be around 500,000 less cattle marketed from the western region during the last half of 1924 than were marketed during the similar period last year, according to an estimate issued today by the United States Department of Agriculture. The number to be shipped this year is estimated at 4,300,000 compared to 4,800,000 marketed last year.

This estimate is based on reports covering the situation as of the 1st inst.

In seven States west of the Continental Divide, the number of cattle to be marketed is indicated as larger than last year, the figures being 860,000 this year and 780,000 last year. This situation is due to the drought conditions prevailing in nearly all of this area and the prospective high prices of feed and low prices of cattle.

In the area including the western parts of South Dakota, Nebraska and Kansas, and the States of North Dakota, Montana, Wyoming and Colorado, it is estimated that 180,000 less cattle will be shipped this year than were marketed last year; 1,640,000 head this year against 1,820,000 last. Financial conditions in several of these States, however, may force considerably larger shipments than have been estimated.

In the southwestern area, covering Oklahoma, Texas and New Mexico, the estimated marketings are about 365,000 less than those of last year, 1,838,000 compared to 2,203,000. Range and pasture conditions in most of this area were quite favorable until July 1, but since then there has been considerable deterioration because of drought. The supplies of forage, however, will be considerable and winter pasture, while of short growth, promises to be of good quality, and the large wheat crop and prospective cotton crop are helping considerably the general financial situation.

Since such a large part of western cattle are stockers and feeders, the demand for such cattle in the corn belt this fall will be a big factor in determining the actual marketings of western cattle.

MOONSHINE IS SLAYING THOUSANDS

Deaths from Alcoholic Poisoning Increasing, Chicago Figures Show

[EXCLUSIVE DISPATCH]

CHICAGO, Aug. 21.—Although they may be certain they will go blind or insane and die in agony, some people continue to drink the vile stuff that is being sold at high prices as whisky and other intoxicants.

Deaths from alcoholism have reached prewar figures, according to Dr. Francis J. Gerty, superintendent of the Cook County Psychopathic Hospital, who has completed a survey of hospital records since 1916. These figures show that in 1917 alcholic deaths ran sixteen a month. Deaths from moonshine in Chicago have grown to twenty a month in 1924.

After the Volstead law went into effect Dr. Gerty shows there was a jump in the number of patients received at the Psychopathic Hospital of nearly 700 per cent. From July, 1919, to July, 1920, this number was 182. From July, 1923, to July, 1924, the number of alcoholic patients received was 1226, which was an excess of 1042 for a twelve months' period. At Cook county hospital the number had grown from ninety-nine in 1916 to 1130 in 1922. Taking the totals at both hospitals the increase is 246.6 per cent in five years.

TRIBUNAL OF RABBIS WILL TRY DIVORCE

Jewish Woman Seeks to Have Decree Confirmed in Orthodox Way

[EXCLUSIVE DISPATCH]

CHICAGO, Aug. 21.—An Old World rite, the hearing of a Jewish Geht, or divorce case, will be witnessed Saturday in Judge Sabath's court. The Judge will relinquish his bench to five bearded rabbis, who will pass judgment on the case.

Abe Zaslowski refused to comply with the wishes of his wife, Rhoda, who obtained a divorce decree recently. She also wanted a divorce in accordance with the traditions of the Jewish faith.

Judge Sabath has ordered the principals to appear before the rabbis in his court Saturday.

"If the defendant still refuses to observe the procedure of the orthodox Jewish church," he said, "I may have to set aside the divorce as having been obtained by fraud.

Judge Sabath is a Jew and the five rabbis who will officiate at the Geht have been notified to be present and occupy the bench.

DOUBLE KILLER WILL BE EXECUTED TODAY

[BY A. P. NIGHT WIRE]

FOLSOM, Aug. 21.—Martin Sliscovitch, slayer of Mrs. Jennie Radman and John Sliscovitch, said to be his cousin, in a double shooting in Sacramento, almost two years ago, today was in the death cell of the State penitentiary here, apparently resigned to his fate which means death on the gallows tomorrow morning. Sliscovitch gave up hope for successful judicial or executive intervention several days ago.

BLUE OXFORD
WITH CONTRASTING COLOR STRIPES

FOR FALL, GRAYCO AGAIN CONTRIBUTES NEW LIFE TO THE MAN'S WARDROBE. THIS TIME IT'S A BLUE OXFORD CLOTH SHIRT WITH TASTEFUL CONTRASTING STRIPES OF GREEN, RED OR ORANGE. NATURALLY, BEING A GRAYCO, IT'S EXPERTLY MADE WITH ALL THE GOOD FITTING QUALITIES FOR WHICH THIS COLLAR-ATTACHED SHIRT IS NOTED. TWO POCKETS AND A MEDIUM HEIGHT COLLAR ARE FEATURES.

COME IN AND SEE THEM—WE KNOW YOU'RE GOING TO LIKE THEM AS MUCH AS WE DO.

"Desmond's"
SPRING NEAR SIXTH

Two Days of
ASTOUNDING VALUES
in
HAND BAGS
SOME ARE PRICED LESS THAN ½

The individual styling, beautiful tailoring of the finest leathers and fabrics combined with rich imported frames and trimmings assure a variety most compelling.

Novel styles carrying the prestige of quality and an air of smartness not usually found in hand bags at such popular prices.

FRIDAY – SATURDAY
—ONLY—

ARNOLD ROSS CO.
ESTABLISHED 1903
425 West Seventh St. Bet. Hill and Olive
VAndike 8204.

ONE of the best aids for stomach trouble is CRESCENT MILK

CRESCENT CREAMERY COMPANY
LOS ANGELES
"Distributors Arden Certified Milk"

HARBORD SEES PERIL IN EAST

Germany, Russia, China, Japan Alliance Held Likely

Blow Struck at Pacifists at Chautauqua Institute

Missionary Forecasts Arming of Whole Pacific Coast

[BY A. P. NIGHT WIRE]

CHAUTAUQUA (N. Y.) Aug. 21. Warning of aGerman-Russian-Chinese-Japanese combination was given today by Maj.-Gen. James G. Harbord, former deputy chief of staff of the Army, in an address before the Institute on International Relations from the Christian Point of View. He urged adequate armament and international co-operation for limitation of competitive arming.

He declared that Russia and Germany would not remain content to be excluded from the Far East and that "our unhappy manner of doing the thing we had a right to do may have lost us the warm friendship of Japan."

"What would a German-Russian-Chinese-Japanese combination do to the plans of the world?" he asked. "What could withstand a union of white, yellow and brown gathered from the Rhine to the China Sea and what is there impossible or even unlikely in such an alliance?

MENACE IS SHOWN

"With all the Latin-American states in the League of Nations, can we maintain the Monroe Doctrine with these countries south of us carrying their disputes before that political organization for settlement?

"These are some of the things that should be considered by those who are moved by the plea of disarmament.

"American armaments have never been a real factor in either the causation or prevention of war except when they have been inadequate they have encouraged strong-of powers to presume upon our supposed weakness.

"But when it comes to the world, exclusive of the American continent, it must be admitted that a competitive growth of armaments breeds a feeling of international insecurity."

Gen. Harbord indorsed the plan for reduction of armaments drawn up by Prof. J. T. Shotwell of Columbia and Gen. Tasker H. Bliss, which has been distributed to various governments by the League of Nations.

"It creates no superstate and surrenders no sovereignty," he said.

BLOW AT PACIFISTS

Gen. Harbord criticised those church leaders who urge Christians not to take part in any war, saying that this doctrine seeking to align the church against national defense, by war logically leads to the formation of a clerical party. He added:

"If the extreme religious pacifists were really desirous of destroying our independence they could hardly advocate a more effective plan."

"Grave consequences are following as a result of the way in which Japanese exclusion was brought about by the recent action of Congress," said Dr. Sydney L. Gulick, secretary of the commission on international justice and good will of the Federal Council of Churches today, at the Institute.

"A billion self-respecting men and women of the Far East," he declared, "will inevitably resent the act of Congress; ill-will and suspicion will grow.

SEES VAST ARMAMENTS

"America also will suffer in that this ill-will and resentment which may not necessarily lead to war, will cause a demand for the expenditure of hundreds of millions of dollars for defense on the Pacific Coast. Congress will be asked to build the great naval bases already planned at San Diego, San Francisco, Puget Sound and Honolulu, for which no money has yet been appropriated. While such vast construction would mean prosperity for some of the Pacific Coast, it would mean higher taxes for the entire country."

Dr. Gulick, a former missionary in Japan, characterizes the passage of the Japanese exclusion act and its resulting anti-American agitation in Japan as a "tragic matter of misinformation, misinterpretation and mischievous politics."

"The anti-Japanese campaign," he continued, "has been so conducted that the people have been completely led astray. Mole hills have been magnified into mountains.

"Shall America, professing in words to love peace, yet follow principles and procedures that involve militarism and perhaps ultimate war? Shall America be obedient to the ideals and spirit of Christ or to the ideals and spirit of Mars? A concrete issue now confronts the people of America."

SEES PROSPERITY MOVING WESTWARD

TUCSON MAN AFTER VISIT HERE IS OPTIMISTIC FOR DISTRICT

[EXCLUSIVE DISPATCH]

TUCSON (Ariz.) Aug. 21.—Harold Steinfeld, of the Steinfeld Company, has returned from California with strong optimism concerning fall conditions both in Los Angeles and Tucson. Any slump that may have been known in Southern California, he declared, had been passed and he predicts that business this fall will be as usual, with an even larger tourist crop, one in which Arizona will have a share. Cheap money is expected to benefit the mining industry of Arizona, while adoption of the Dawes plan undoubtedly will bring large demand for the saying that this doctrine seeking State's copper.

PEOPLE ALL OVER STATE NOW PRAISING KARNAK

Well-Known San Francisco Resident Among Latest to Come Out with Public Indorsement

The unstinted praise that has been accorded M. Andre's celebrated new medicine, Karnak, everywhere it has been introduced is now finding equally strong voice throughout California as scores of people report the remarkable benefits they have derived from its use.

George F. Williams, well-known resident of 906 McAllister St., San Francisco, says:

"The past four or five years I was such a sufferer from stomach trouble and indigestion that I would be in misery for hours after every meal. I always felt sluggish and drowsy, had no life or energy, and would have such dizzy attacks I would almost fall over at work. I had to be taking strong purgatives all the time, too, and never knew what it was to feel well.

"One of my friends who knew what a time I had been having with this trouble advised me to take Karnak, and it has certainly done the work for me. My appetite is splendid now, my food digests properly, and all that distress after eating is entirely gone. The constipation and dizziness have disappeared, also, and I have so much new strength and energy that I feel fine all over. Karnak has done so much for me that I feel it no less than my duty to tell others about it. It is a remarkable medicine."

Mr. Williams's case is not at all out of the ordinary," said Mr. Rowe St. Clair, Special Karnak Representative, in discussing his statement. "Karnak soothes and strengthens the weak, wornout stomach, enabling thorough digestion and proper nourishment, thereby producing an abundance of rich red blood which, in turn, feeds the body cells, building them up to a state of healthy vitality and vigor. In this natural, lasting way Karnak brings about that complete restoration so earnestly desired."

Karnak is sold by the Owl and Sun Drug Stores.—[Advertisement.

THE VALUE OF GOOD TEETH

Do you appreciate the value of a good, sound, serviceable set of teeth and a sanitary mouth. They promote health and a sunny disposition by making mastication possible.

$20 Trubyte Teeth $12.50

$15 Plates for.... $10

Silver Fillings $1 up

GAS GIVEN

DON'T NEGLECT YOUR TEETH

Aluminum Plate, Most Sanitary, $12.50 to $25.00

FREE Examination and Honest Advice

RED RUBBER SET OF TEETH $7 UP

Porcelain and Gold Crowns; Bridge Work $5

Painless Extraction GUARANTEED

MY X-RAY SERVICE Determines the condition of your teeth—without guesswork.

12-YEAR GUARANTEE Honest Work—Honest Prices. S. S. White Natural Terms

Our Special Price $16.50

DR. ZIMMERMAN Evenings Sundays

303-304-305 Broadway Central Bldg., 424 South Broadway

Phone TUcker 3065 (Times) Open Daily, 8 to 8. Sundays, 10 to 12.

The Business Man's Department Store

Best Values in town in Office Furniture during our Sale

Come in and compare

LOS ANGELES DESK CO.

848-850 South Hill Street

F. R. FEITSHANS, Pres.

COL. HAM, WAR HERO, SUCCUMBS

Overseas Wound Seen as Possible Cause of Sudden Death

[EXCLUSIVE DISPATCH]

CHICAGO, Aug. 21.—Col. Samuel Vinton Ham, United States Army chief of staff of the Sixth Corps Area, twice decorated for valor in battle, died suddenly today.

The cause is not definitely known, but it is thought that an attack of heart disease and a serious wound sustained in the World War, from which he had never fully recovered, may have caused his death. An autopsy will be necessary to determine the cause.

Col. Ham attained his present rank during the World War, when he commanded a regiment in France. It was at this time he received the wound which, friends believe, contributed to his death.

The colonel had served in the United States Army since his graduation from West Point. He served in the Mexican punitive expedition and in the Cuban and Philippine campaigns.

Col. Ham was graduated from the Leavenworth school of military tactics, from the infantry school at Camp Denning and from the War College.

He is survived by a son, Louis H. Ham, now a student at West Point, and by his widow and daughter. The colonel was 50 years of age. The funeral probably will take place Saturday, and the burial will be at Knightstown, Ind., his former home.

London Treaty Held Victory of Red Diplomacy

[BY CABLE AND ASSOCIATED PRESS]

MOSCOW, Aug. 21.—The negotiations of a treaty between soviet Russia and the British government at the recent conference in London was hailed as a triumph for the Red diplomacy at a plenary meeting last night of the Moscow soviet. The government will begin work on the further details of the agreement Saturday, after the soviet delegation makes its report to the Council of Commissars.

Christian Rakovsky, who headed the London delegation, after recapitulating the progress of the negotiations and the terms of the agreement, said:

"The treaty was not signed without scratches, as its birth was most complicated."

Bavaria Holds World Record in Use of Beer

[BY CABLE AND ASSOCIATED PRESS]

MUNICH, Aug. 21. — Bavaria holds the world record for beer drinking with sixty-seven gallons per person a year, according to German statistics. Holland is next with fifty-four and one-half gallons per capita. Ten years ago the average in England was thirty-one and one-half gallons, but now it amounts to thirty-nine gallons.

The French are the champion wine drinkers, with twenty-six and three-tenths gallons per capita.

HUNGARY IS HIT BY SHIFT IN CURRENCY

INDUSTRY INJURED WHEN EXCHANGE RATE FALLS AND THEN RISES

[BY CABLE—EXCLUSIVE DISPATCH]

BUDAPEST, Aug. 21.—Hungary has been hit by both ends of the rope. After the war when the couronne, the country's currency, began to decline through the economic and financial crises, thousands were forced into idleness, similarly as in Germany and England, but not nearly so marked.

The drop of the couronne, however, gave the country a good chance to export heavily on the depreciated exchange, being able to undersell in foreign markets. Taxes were easily paid, for if the bill today was 100 couronnes, the next day it was still the 100 couronnes, but the value had diminished.

But with the rejuvenation of Hungary by the stabilization of the exchange and making taxes payable on a gold basis, it has created a lessening of foreign commerce, thus causing industries to pare their forces, and the advantage of paying taxes on a slumping currency has ceased.

Today there are approximately 25,000 idle in Budapest. The government is studying the situation in an endeavor to undertake the building of public works in order to use the unemployed.

TEN-CENT ADVANCE IN SUGAR SET FOR TODAY

[BY A. P. NIGHT WIRE]

SAN FRANCISCO, Aug. 21.—An advance of 10 cents per 100 pounds in the price of refined cane and beet sugar to jobbers, to take effect tomorrow, was announced today by the Western Sugar Refining Company. This increase brings the price of cane sugar to $7.35 and that of beet sugar to $7.15.

DOGS GO UNDER BAN

[EXCLUSIVE DISPATCH]

BRIDGEPORT (Ct.) Aug. 21.—Judge Malthie issued an injunction restraining Mrs. Helen Hotchkiss Ehlerman from keeping dogs on her estate at Greenwich after January 1, 1925. The complaint was filed by ten wealthy neighbors who charged that the barking of the dogs constituted a nuisance and damaged the value of the properties.

JUSTICE'S HOME BLOWN UP

[EXCLUSIVE DISPATCH]

WASHINGTON (Pa.) Aug. 21.—The residence of Justice of the Peace Henry Tennyson at Slovan, near here, was demolished today by an explosion of dynamite. No one was injured. Detectives declared they believed the dynamite was placed by persons who had been sent to jail by Justice Tennyson for violation of the prohibition laws.

HOOVER TALKS ON PROSPERITY

Sees London Agreement as Stepping Stone

Says Our Economic Welfare Linked to Europe's

Commerce Chief Speaks at Sacramento Dinner

[EXCLUSIVE DISPATCH]

SACRAMENTO, Aug. 21.—America can no more separate herself from the economic welfare of Europe than she can separate herself from her own economic welfare, and the solving of Europe's problems will result in great prosperity for this country, Herbert C. Hoover, Secretary of Commerce, said in an address at the Chamber of Commerce, before a large gathering of representatives of civic organizations which tendered a luncheon in his honor.

Hoover did not refer to politics, confining himself to a discussion of the problems of reconstruction since the war. He outlined the Dawes plan, now accepted by the Allies and Germany, as an important step toward the economic reorganization of the world and stressed the importance of America, recognizing the ills of Europe and seeking to remedy them. He also predicted the greatest constructive program in the history of the United States.

OFF TO WASHINGTON

The Secretary of Commerce left Sacramento at 2:30 o'clock for Washington after a stay here since Tuesday afternoon.

Discussing the effect of the war upon nations and individuals, Hoover asserted that all of the difficult problems that have faced America and Europe since the armistice, are offsprings of the World War.

"The problems of reconstruction since the war," he said, "are second only in importance to the Treaty of Versailles, so far as the effect upon the world is concerned. Nearly all the economic problems and contentions that have arisen or rise in this country today, as in Europe, are the offsprings of the appalling four years of war in which, it seemed, the whole world was engaged.

"Even the State of California was affected in a large way by the war. This State could have had its water supply systems perfected during the ten years which embraced the years of the war and the years of the immediate construction period that followed. But the war stopped construction and a large amount of progress. California today would be faced with no drought but for the fact that it was unable to give attention to its water supply systems during those years.

CITES DEVELOPMENT NEED

"One important thing that we need is a period of reconstruction, but not a period that is confined to repairs, but to construction and new development.

"We must also give our attention to the people as a whole and seek, in our reconstruction plans, to better the condition of all the workers and all the people. We must do this intelligently, not as Russia attempted to do it, by overthrowing all its existing laws and conditions, but by a gradual application of sane business principles to all matters affecting the people.

"We must preserve the iniative of our people. America must maintain an equality of opportunity for every man, woman and child. We must realize that progress is simply the sum total of all the combined progress of every individual in the community."

BARGAINS IN CARRIAGES OF ROYALTY

Americans May Ride in Cabs That Once Carried Rulers of Europe

[EXCLUSIVE DISPATCH]

NEW YORK, Aug. 21.—Some enterprising American cab magnate may have an opportunity to start a route of royal carriages before long. Sweethearts ought to get a thrill out of holding hands in a rig that perhaps has carried the Kaiser.

Eleven richly furnished and ornately decorated carriages which bear the coat of arms of the former German emperors and are said to have carried the Hapsburgs and Hohenzollerns to coronations, are going begging in this country. They were shipped here from Warsaw by "Count" Ottfinowski, who bought them for a song after the war and hoped to make a fortune by exhibiting or selling them in America.

He died without leaving Warsaw. His carriages arrived here April 23, 1923, in care of C. B. Richard & Co., 29 Broadway, but efforts of friends to dispose of them failed, and the vehicles never left the hands of customs officials, who wanted some $8000 duty. After holding the carriages a year the government announced storage, insurance and customs brokerage fees and raised the indebtedness to $14,000. Sale is being delayed only while the Polish consulate endeavors to communicate with heirs of the count.

MAN SENTENCED TO HANG FILES APPEAL

[BY A. P. NIGHT WIRE]

SAN FRANCISCO, Aug. 21.—John Connelly, alias Joe Kelly, convicted in Yuba county of the murder of Francis Heenan on July 30 last and sentenced to hang, filed an appeal today from the judgment of the lower court to the California Supreme Court. The appeal was based on the grounds that new evidence had been discovered and that he was unlawfully convicted.

GIRL BRIDE ASKS DIVORCE

[EXCLUSIVE DISPATCH]

SAN ANTONIO (Tex.) Aug. 21. Mrs. Cora Agnes Wilson Leverton, 20 years of age, a junior of Rice Institute, Houston, today filed suit for divorce from her husband of ten days. J. A. Leverton, an eastern college graduate who was completing an M.D. degree at Baylor Medical University, Dallas, following his arrest on a charge of violating the Federal narcotic laws.

New Location

Keeping Pace W
Greater Los Ange

We are growing with Lo
Angeles. Our new shop i
the most complete institu
tion of its kind in the
Country.

Correct Formal Appar
and Accessories—Fo
Men and Young Me

Billie Woo

The Original "Full Dress M

SECOND FLOOR—Great Republic Life Bl

EIGHTH AT SPRING

SECOND SON IN HOUSE OF LASCELLES

Mary Denied Fulfillment of Wish for Daughter But Viscount is Gratified

[BY CABLE—EXCLUSIVE DISPATCH]

LONDON, Aug. 21. — A second son was born this morning to Princess Mary at Goldsborough. Mother and child are doing well.

The birth occurred somewhat earlier than the nation expected. The Princess, who had retired to her favorite residence, Goldsborough Hall, Yorkshire, missed the fulfillment of her wish for a daughter. Stock in the village prophetess rose 100 per cent, and Viscount Lascelles is gratified at having another son. The prophetess, who has gained nationwide fame because of her general interest in events, had been offered a commercial contract to set up a clairvoyant shop in London in case a son was born. Had it been a girl, she would have been named Victoria, as Princess Mary's great-grandmother wished the name perpetuated in the royal house.

The new arrival will not be a prince of the blood, as that title is due only to children of the sovereign and the eldest son of the Prince of Wales.

The Prince of Wales sent his congratulations today.

TWO SERIOUSLY HURT IN NAVY YARD BLAST

ONE BUILDING IS WRECKED IN MINE DEPARTMENT AT WASHINGTON

[EXCLUSIVE DISPATCH]

WASHINGTON, Aug. 21.—Twe men were injured seriously late this afternoon when a terrific explosion occurred in the mine experimental department of the Navy Yard here, wrecking one building and badly damaging two adjoining structures.

The fact that the explosion occurred so late in the afternoon, when the other employees in the department were absent is alone believed to have prevented more serious results and possibly loss of life.

Both of the injured men, Joseph Eroit and Walter L. Spicey, civilian employees, were working in the room where the blast ignited. Three hospital attendants happened to be passing within fifty yards of the building at the time. Together with other naval men they tore away the wreckage which had partially buried the victims and had the Navy Yard ambulance waiting to take them to the hospital the minute they were freed.

NEW EUGENICS LAW LOWERS MARRIAGES

[EXCLUSIVE DISPATCH]

PAWNEE (Neb.) 21. — The number of marriage licenses in Pawnee county since the new eugencis law went into effect shows a decrease of about 75 per cent as compared to previous years, according to the records at the office of County Judge Neill.

The new law went into effect August 1, 1923, and in the first year of its operation just twenty licenses were issued by the judge. In the year previous to the enactment of the law the same office issued seventy-seven licenses.

No Delay to Potter Heating Clients Because of the Fire!

DESPITE the reports which have circulated, we are now installing every type of POTTER Heating, *including radiators*. Production will be back to normal within a very few days.

Remember, five factories are busy supplying the insistent demand for the 10 types of POTTER Heating.

1. CAST IRON RADIATORS that distribute the heat evenly.
2. PRESSED COPPER-STEEL RADIATORS that heat almost instantly.
3. UNIT HEATING with new luxury features.
4. CENTRAL GAS FURNACES that save many dollars in fuel—built to last a lifetime.
5. FLOOR FURNACES with full-sized unit furnace parts.
6. RADIANT HEATERS of rare beauty.
7. WALL HEATERS that take up little space.
8. FLOOR HEATERS that bring in pure, fresh air from out of doors.
9. STEAM HEAT without a basement or boiler.
10. FILTERED HEAT for use when venting is not feasible.

Phone GArfield 0644 for a Potter representative. He will give you unprejudiced information regarding *every* type of heating. POTTER RADIATOR CORPORATION, 5946 Pasadena Ave., Los Angeles. Hall Gas Furnace Division, 1882 W. Washington. Pasadena Office, 57 East Colorado St.

LET US TEACH YOUR BO TO PLAY THE SAXOPHO

He will derive great pleasure from this gol toned instrument. And—it will develop power to earn money as a member of a b orchestra, or at neighborhood entertain

BUESCHER

True-Tone Saxophones and Band Instruments sold here exclusively

Saxophones $75 to $425

Convenient Monthly Terms

SOUTHERN CALIFORNIA MUSIC

806-808 S. Broadway and 332 S. Br

ation

ping Pace With

ater Los Angeles

e are growing with Los
geles. Our new shop is
most complete institu-
n of its kind in the
untry.

Correct Formal Apparel
and Accessories—For
Men and Young Men

Wool

Full Dress Man
eat Republic Life Bldg
T SPRING

ay to
ting Clients
the Fire!

hich have circulated, we
type of POTTER Heat-
duction will be back to
s.

busy supplying the insist-
of POTTER Heating.
ORS that distribute the
TEEL RADIATORS
new luxury features.
ACES that save many
a lifetime.
th full-sized unit furn-
of rare beauty.
take up little space.
bring in pure, fresh air
a basement or boiler.
r use when venting is
epresentative. He will give you
ry type of heating. POTTER
46 Pasadena Ave., Los Angeles.
Washington. Pasadena Office, 901

TEACH YOUR BOY
Y THE SAXOPHONE
e great pleasure from this golden-
ment. And—it will develop a
rn money as a member of a boys'
at neighborhood entertainments.
UESCHER
Saxophones and Band Instru-
ts sold here exclusively.
ophones $75 to $425
venient Monthly Terms
CALIFORNIA MUSIC CO.
roadway and 332 S. Broadway

WE
OINT
ITH
RIDE"
LONG AND
honorable
rd is con-
red, in public
ion, the best
gument for
ction.
A record of 35
of safe banking,
rvice devoted to
interests of our
has brought
he Security Bank
business of more
285,000 De-
ors.
We are candi-
e for the office
BANKER to
many more,
offer them
same safety
service.
SECURITY
BANK
Resources Over
$100,000,000
Convenient Locations at
Business Centers
Los Angeles Metro-
politan District.

Nerves
Cause Neuritis
or "nerve inflammation"
an attack of malarial
, typhoid fever, pneumonia or
infectious disease. The
cause of the trouble,
ons colds, injuries, bruises
infection.
may affect one nerve or it
ay. In some cases the
from place to place, but
is confined to the shoulder,
, thigh, leg or small of
of drugs that relieve by
the nerves. Such relief is
and dangerous. Zonpa Neu-
on is a safe, natural
to remove the inflamma-
ing about permanent, last-
of these tablets. Sold in
by the Owl and Sun Drug
and all other leading druggists.
Zonpa Co., Mfrs., San
Advertisement.

100% Satisfactory
under
Experience.
Convertible
Trust
Certificates,
Secured by Collateral De-
posited with the Bank.
Hellman Commercial Trust & Savings Bank
Main & Spring Sts. Broadway at 7th
Resources Over $100,000,000

666
A Prescription for
Grippe, Dengue
Constipation, Bilious
Fever and Malarial

GRUHL IS OUT BUT PROTESTS

Arizona Industrial School Head Will Fight

Governor and Man Ousted Make Statements

Methods of Discipline One Cause of Dispute

[EXCLUSIVE DISPATCH]

PHOENIX, Aug. 21.—Unwillingness to spare the rod appears to have been the main offense of John N. Gruhl in his administration of the Fort Grant State Industrial School, and to have been the reason why he was suspended by Gov. Hunt. Mr. Gruhl resigned after a stormy interview with the Governor in the executive office at the Capitol, and forthwith made public his letter of resignation, in which he declared that conditions at the school are immoral and disorderly and that the superintendent had been allowed by the Governor no power over his titular subordinates.

The Governor has made answer to Mr. Gruhl's charges, stating that that latter's suspension was due to a communication from the school matron telling that "one of my big boys is handcuffed and shackled and made to stand up. Phone release at once." One of the guards also had written the Governor that Gruhl had directed him to "get a club, whack them and make them toe the line." With reference to the anti-Christian attitude of one of the employees complained of, the Governor intimated that Mr. Gruhl's methods of discipline "savored too much of early Christianity to meet with his approval." The executive deplored the fact that Fort Grant, forty miles from any other habitation, is like a small town, where the employees cannot seem to get along without dividing into cliques and quarreling among themselves. In no case, he declared, would he consent to any brutality in dealing with the inmates.

The deposed superintendent states that, at his own cost, he will tour the State to call attention to the Industrial School conditions. He was president of the State Federation of Labor last year and for years has been active in Democratic State and county political organizations. He has been an officer of Santa Fe Railway shopmen.

Dr. E. L. Stamm, lately in charge of the State quarantine at Yuma, is at the Fort Grant industrial school, sent by Governor Hunt to make report on conditions. At the Governor's office have been received reports that under Gruhl "boys have been chained up like animals, girls have been stripped of their clothing and placed in foul dungeons and children have been treated like criminals."

GATES HEIR LEADER AT BABY SHOW

Flashlights Cause Near Riot as Photographers Shoot $40,000,000 Girl

[EXCLUSIVE DISPATCH]

AURORA (Ill.) Aug. 21.—A showing at the Central States Fair better-babies conference of the 8-month-old daughter of Mr. and Mrs. Lester Norris of St. Charles, Ill., who, as heiress to the $40,000,000 left by the late John W. Gates, is among the richest endowed children of the world, caused greatest excitement and confusion.

Hundreds of women gathered about a glass house in the woman's building where the babies were shown, pushed and fought to get a glimpse of the child, and had to be driven back to save the house. Eager photographers who found a way into the babies' house touched off flashlights to get pictures and so startled mothers they wept. The babies as one broke into crying.

The examining doctors got excited. One of them grabbed a photographer by the arm, while another summoned the police. Mrs. Norris ran out of the house with her baby, crying: "I won't have it. I won't have this publicity. They've frightened my baby into hysterics." She trembled violently. Nurses who ran to her aid gave her a blanket to wrap her baby in.

A sweet little thing with brown eyes and curling golden hair, it soon ceased crying and the mother regained composure. The examination of the child then was resumed.

The baby achieved great distinction. She scored above 99. Whether she is the prize baby will not be known, however, until the end of the week.

DOUGLAS SEEKING TO CLOSE LINE EARLIER

[EXCLUSIVE DISPATCH]

DOUGLAS (Ariz.) Aug. 21.—A petition is to be forwarded from Douglas to the Treasury Department asking that the border be closed at this point from 6 p.m. until 6 a.m., advancing three hours the present closing hour of 9 p.m. Strong opposition is expressed to the proposition. The present hours are said to be burdensome on many smelter employees who reside across the line.

CALIFORNIAN'S SON IS BETROTHED IN PARIS

[BY CABLE—EXCLUSIVE DISPATCH]

PARIS, Aug. 21.—Mason Day, Harry Sinclair's European representative, and his wife tonight, at a dinner party, announced the engagement of Mrs. Day's sister, Josephine de Selding of New York and Paris, to Otis Chatfield Taylor, son of Herbert Chatfield Taylor of Chicago and Santa Barbara. Mr. Taylor is employed in a Paris bank. The couple met on the Riviera.

EDUCATION WEEK PLANS

WASHINGTON, Aug. 21.—American Education Week will be observed this year November 17 to 23. A leaflet containing suggestions regarding the observance of the week will be issued by the Bureau of Education.

Free! Free!
A pirate flag free to every boy who visits us today

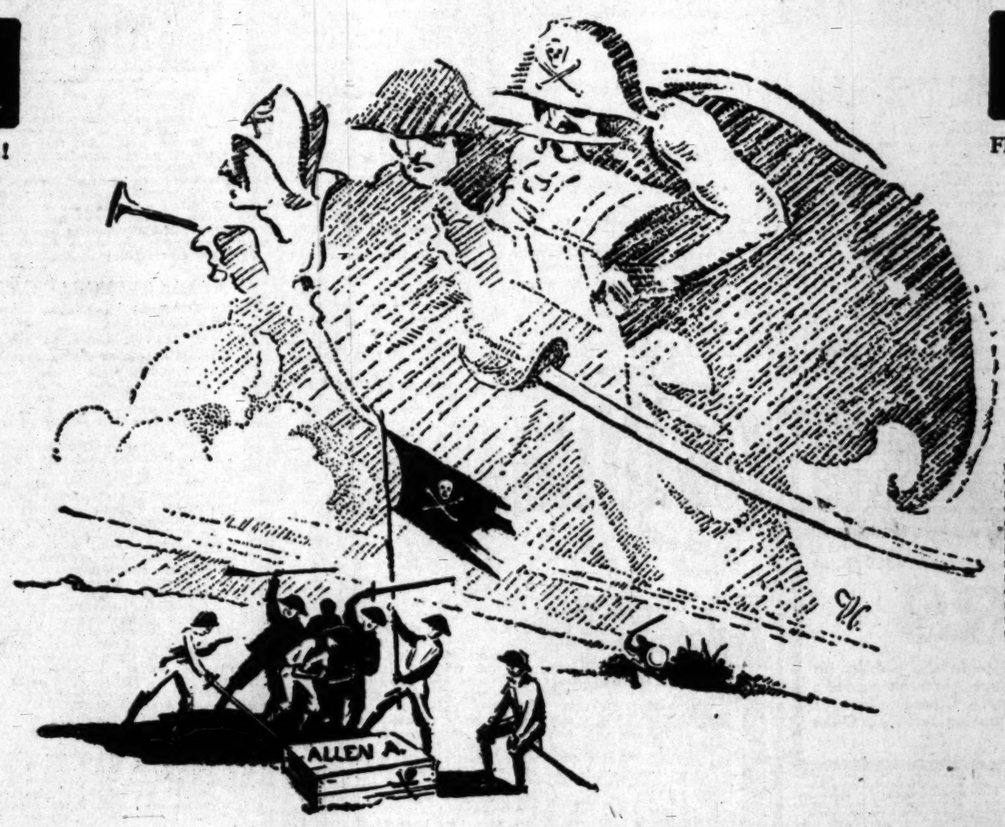

FREE! FREE!

"And the next morning we fell early to work, for the transportation of this great mass of gold near a mile by land to the beach, and thence three miles by boat to the Hispaniola, was a considerable task for so small a number of workmen."
Treasure Island—R. L. Stevenson.

Pirates, Boys, School-days

The most fascinating subject a boy can read about or dream over is a tale of pirates and hidden treasure with all of the accompanying adventure to make it so thrilling that it fairly makes his hair stand on end.

And the most exciting game that boys ever play is when they can be real pirates, with hats and swords, and capture and carry away the hidden treasure.

We are having pirate week here at the store for all the boys. There is a good supply of pirate hats and banners that will help make the game more interesting.

LONG PANT SUITS—Hart Schaffner & Marx and other makes, sizes 31 to 38. Some with 2 pair Pants, in new English Models with wide bottoms . . $25 - $45

KNICKER SUITS—All wool, large selection of patterns of newest fabrics, all with 2 pair knickers, some one Golf and one Knicker . . . $12.75 to $30

NOVELTY SUITS—The Famous Blue Jacket Sailor Suits, in Serge and other materials such as Linen, Velvet, Tweeds, Jersey, and Knits in all the newest shades—in Middy and Balkan Blouse styles. Sizes 2½ to 9 years. Just the thing for his Kindergarten wear . . . . $5 and up

WESTERN RANGERS—Complete outfits. Corduroy Knickers, made of special material for Rangers with double Seat and Knees. Grey Flannel Shirts—John B. Stetson Hats, with Ranger leather hat band and Belt to match.

KNIT TIES—Just like dad's, in colors and patterns, only in boys' sizes 50c and 75c

SWEATERS—In regulation colors for most of the schools. Slip-overs with Ruff Neck Collars in Jumbo and Shaker Knits . $8.50

SLIP-ON SWEATERS—One to be worn either with or without a coat. Made in all the new colors, including blue; stripes, checks, plaids and other fancy weaves; of fibre and soft fleecy woolens $4 to $10

Pirate Hats FREE with

Three pairs of ALLEN-A Hosiery this week. Hosiery with TRIPLE-KNEES and wear like leather—what pirates need.

CAPS—All colors and shapes to please the boys. A School Special at $1.85

PLAY SUITS—Sizes 3 to 12. Indians, Cowboy, Scout, Fireman, Policeman, Base Ball Prices . . . $2.50 to $7.50
Real Cowboy Angora Chaps $5.50 - $7.50

COVERALLS—and Unionalls—sizes 2 to 10 . . Prices $1.35 to $2.50

GARTERS—Kazoo and Samson . . . 50c, 75c, $1

SEPARATE WOOL KNICKERS AND STRAIGHT PANTS—Sizes 5 to 18 years. Made of the very finest material . $2.35 to $6.50

O D RIDING BREECHES—Wool Gabardine, Khaki, sizes 6 to 18 $3.50 to $10

LEATHER PUTTEES $3.50 to $5

COASTER CORDUROY KNICKERS—Made special of the highest grade of Corduroy, with double seat and knees, reinforced seams, double stitched, sateen waist band, heavy canvas pockets. We'll gladly give you a new pair if unsatisfactory $3.45

OVERCOATS—Hart Schaffner & Marx and other makes.
Little Boys' sizes 1 to 10, $12.75 to $22.50
Large Boys' " 10 to 18, 12.75 to 35.00
High School " 30 to 38, 25.00 to 45.00
In Polo, Fleece, Gabardine, Chinchilla and many other fabrics.

SHIRTS FOR HIGH SCHOOL Broadcloth in blue, white and tan $3, poplin in tans and white $3. Other shirts for the older boy in all the new colors Price . . . $1.50 to $3.50

SPECIAL SPORT BLOUSES—for school—all colors. Price . 85c

BLOUSES—Kaynee and Puritan 85c - $3
Broadcloths in blue, tan and white. Sport, with long or short sleeves. Fancy Madras, collar attached, long sleeves. Sport Collar—short and long sleeves. White Blouses in Broadcloth, Soisette, Madras, with polo collar and long sleeves. Full line of White Oxfords in all styles.

UNDERWEAR—In all styles for all sized boys.
Allen-A Union Suits in their well-known Knit. Fabrics, short sleeves with short or long legs.
Long sleeves, long legs 85c to $3.00
Allen-A Nainsook knee length
Large stock Nazareth in all sizes Per Garment
Gym. Shirts and Pants 75c

NIGHT WEAR—Complete stock for all ages, 6 to 18. Light and medium weights, and Outing Flannels. Night Shirts, Pajamas, Sleepers . . . . . $1 to $3

Boys' Department, 3rd Floor

SILVERWOODS, Inc.
SIXTH AND BROADWAY
Hart Schaffner & Marx Coats for Women

HOW TO INSERT A TIMES WANT AD

You can bring it or send it to the Times Main Office, Broadway at First, or to the Times Branch Office, 621 South Spring; hand it to any Times Agent; deposit it in one of the Times Collection Boxes, located in lobbies of principal downtown office buildings, or phone MEtpoltn 0700.

WHERE TO GO—HOW TO GET THERE

Quick answers to questions regarding resorts, hotels, theaters, schools, depots, etc., may be had by calling up The Times Information and Resort Bureau. Telephone MEtpoltn 0700.

The Times Free Information AND Resort Bureau

CORNER FIRST AND BROADWAY

For the accommodation and benefit of persons seeking interesting routes of travel, desirable hotels and rest, recreation and recuperation at the seashore or in the mountains. Particulars are furnished by competent attendants and by correspondence to the general public regarding rates and attractions of railroad and steamship lines, hotels and pleasure and health resorts. Descriptive circulars and transportation literature are kept on hand for inspection and distribution. This service is absolutely free. Literature may also be obtained at the Times Branch Office, 621 South Spring Street. Phone MEtropolitan 9700.

MAKE YOUR RESORT AND HOTEL RESERVATIONS

FREE OF CHARGE AT

The Times Information and Resort Bureau—Times Bldg., First Street and Broadway—

—OR—

The Times Branch Office—621 So. Spring Street.

Resorts

SIERRA MADRE MOUNTAIN RESORTS

Take a look from Mt. Wilson, elevation 6000 ft., at

MARS

Toll road open all Friday nite to the public, on control. See wonderful planet through world's largest observatory telescope. Closest view of MARS in 40 years. For information call Fair Oaks 24-F-2, W. E. Cory, Mgr.

CAMP BALDY Elevation 3500 feet.

Year around resort—30 miles from L. A.—Hotel and housekeeping—swimming, pool—horseback riding—auto stage twice daily from Upland—Excellent auto road—Chicken dinner Sundays—Reservations "Times" or write P. O. Camp Baldy, California.

Cold Brook Camp Elevation 3500 feet.

No Water Shortage at COLD BROOK—"the Camp Beautiful." Two wonderful ice cold mountain streams running through camp. Housekeeping, Hotel, Store, Auto Road Now Open. Reservations "Times" or address Cold Brook Camp, Azusa, California. Phone via Covina Exchange.

IDLE HOUR CAMP

20 Miles from Los Angeles, 1½ miles by trail off Mt. Wilson Auto Road. Assures rest and quiet. Housekeeping, or home-cooked meals. Camp Idle Hour, Altadena, Cal.

Fair Oaks 29-F2 or see "Times."

SAN DIEGO MOUNTAIN RESORTS

PINE HILLS LODGE

Elevation 4316 feet. 100 miles from Los Angeles. Located above the clouds in the picturesque Cuyamaca Mountains. Tree Houses, Cottages, The Lodge, Restaurant Service. Saddle Horses, Boating, Swimming, Fishing, Tennis, Dancing. Moving Pictures Nightly. American Plan. No Camping. Rates $4.50 and up, Daily—$25 and up, Weekly. Sutherland Stages, 922 Third St., San Diego, or The Times Information Bureaus. Ask for illustrated folders.

A Great Motor Trip

TO SAN DIEGO and a visit to OLD MEXICO. ALL PAVED ROADS. ALL KINDS OF CALIF. SCENERY.

Stop at The Maryland Hotel

POPPY ROOM CAFE—RATES MODERATE.

CHAS. B. HERVEY, F. W. PAGET, Props.

Temperature Yesterday: Maximum 66, Minimum 60

GLENN RANCH IN THE MOUNTAINS SWIMMING DANCING

Follow the Crowd out Foothill Boulevard to Glenn Ranch

Lots of water—no fire danger. Something doing all the time. Free Swimming Lessons for Kiddies.

C. WALTER CLEMENT & SON, Glenn Ranch, or Any Newspaper Information Bureau.

PRIVATE GARAGE ON GROUNDS

The BARCELONA APARTMENT HOTEL SAN DIEGO

JUNIPER ST. AT FOURTH

ROOMS OR APARTMENTS WITH DAILY MAID SERVICE BY THE DAY, WEEK OR MONTH.

Paso Robles Hot Springs Hotel

Hot Sulphur and Mud Baths, remarkably radio active and curative. Sporty golf course. Beautiful scenery and fine roads. On highway and S. P. R. R. Midway between Los Angeles and San Francisco.

DR. G. W. TAPE, Manager.

NEWPORT-BALBOA

PAVED ROADS ALL THE WAY

Still water and ocean bathing, fishing and boating. Also golf, horseback riding, hiking, dancing. Cottages, Bungalows, Apartments. Frequent electric trains.

"RESORT GUIDE" NOW READY

This book contains a comprehensive list of fully inspected and bona-fide resorts. Send 6c in stamps or coples furnished free at THE PECK-JUDAH TRAVEL BUREAU, 725 South Spring Street.

Pinecrest MOUNTAIN RESORT in the SAN BERNARDINO MOUNTAINS

A bungalow town in the big pine woods. American plan hotel, reasonable charges. All mountain sports. Write for folder, rates, reservations.

PINECREST RESORT Via San Bernardino, Calif.

FREE CAMPING BY THE SEA

We invite you to camp at the new Sand Beach, where the movies are made; good water; bring your bathing suit and fishing tackle. Go via Santa Susana Pass to Oxnard, then 3 miles to Hollywood Beach. Hollywood Beach Co., 7064 Hollywood Blvd. GRanite 5703.

POST SEASON **TOYON CAMP FOR GIRLS**

August 15 to September 24. Situated on Catalina Island, three miles from Avalon. Beautiful bathing beach, all land and water sports, horseback riding a special feature. Girls may enter for any part of post season and the camp is also open to adults. For information and circulars address Mrs. D. F. Laurie, Director, 1008 West Adams Street, Los Angeles.

FOR YOUR VACATION TRY

HERMOSA BEACH AUTO CAMP AND BUNGALETTE CITY

Modern—Shade—Playgrounds—Bring the Children—Rates Reasonable. NEW MANAGEMENT—535 Pier Avenue, Hermosa Beach. Phone 4503.

Soboba MINERAL HOT SPRINGS

In the Foothills of the San Jacinto Mts.—3 hours by auto from L.A.—See "Times" or John G. Althouse, owner, San Jacinto, Calif. Tel. San Jacinto 672.

You'll Enjoy Long Beach AND THE MANY VARIED RECREATIONS

Herbert L. Clarke's Long Beach band twice daily, surf bathing, fishing, finest plunge on Pacific Coast, thrilling rides, new shows and amusements, dancing, boat trips—wholesome fun for all at the Queen of Beaches.

OUSTED SCHOOL HEAD IS JAILED

Educator-Author Involved in Triangle Case

Love Note to Other Woman Brings Downfall

Held for Bail on Charge of Deserting Family

[EXCLUSIVE DISPATCH]

BAY CITY (Mich.) Aug. 21.—While Frank Ales Gause, 50 years of age, former superintendent of the Bay City public schools, sits in his jail cell here today charged with wife desertion, friends of the nationally known author and educator were taking steps to raise the $1500 bail needed for his release.

Gause was arrested in St. Louis a few days ago for Bay City authorities on a charge of abandoning his wife here.

He was discharged as head of the Bay City schools in February, 1922, following the publication of love letters he was alleged to have written to a woman school board employee, who was involved in a reported shortage of about $2000 in the school funds.

A few months after his dismissal, Gause left Bay City and his wife was compelled to work in a restaurant here to help support their two children. It was only recently that authorities learned of his whereabouts in St. Louis, and his arrest followed.

One letter written by Gause, which reached the school board and on which his removal was asked, read as follows:

"I asked you this p.m. if you wouldn't come home and stay, a request which I think was most reasonable, considering all things. I have been to you everything that a man could be. On this statement I swear my soul, my life, my all away, God being my only judge.

"I was to come up and stay over with you Sunday, but no, that wouldn't suit your arrangements and program there. Then I wanted to come and stay and at first that seemed agreeable, but a second thought convinced you that that wouldn't suit your program. You have your freedom; give it to some one whom you can trust and who can trust you.

"You have broken my heart now and you can't hurt me any worse than you have hurt me this summer. I pledge to you my life, my heart, my hands, my body, my mind, my immortal soul, unalterably, eternally and to none other will I give part or parcel of any of these things."

Gause came to Bay City as superintendent of schools in 1914. Before that he had been head of the government schools at Panama; superintendent of schools at Salem and Cicero, Ind., and assistant principal of Friends' Academy at Westfield, Ind., from which he graduated in 1891. He also was a graduate of Indiana University.

In addition to his positions as head of various schools, Mr. Gause has written several books on educational matters, including "Business Methods Applied in School Administration," published in 1918 and used in many normal colleges. His other works include "The Story of Panama," published in 1912, and "An Isthmian Idyl," which appeared the following year.

SEEK TO COMBAT BANDITS

ST. LOUIS, Aug. 21.—The Illinois Bankers' Association has called an emergency meeting to discuss some plan of curbing raids made by bandits on banks in small towns. There have been a number of recent robberies.

Resorts

Catalina

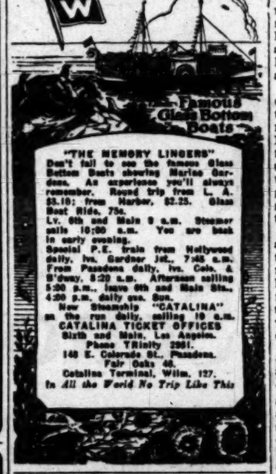

FAMOUS Glass Bottom Boats

"THE MEMORY LINGERS" Don't fail to see the famous Glass Bottom Boats showing Marine Gardens. An experience you'll always remember. Round Trip from L. A. $5.10; from Harbor, $2.25. Glass Boat Rides, 75c.

Lv. 6th and Main 9 a.m. Steamer sails 10:00 a.m. You are back in early evening.

Special P. E. Train from Hollywood daily, lv. Gardner Jct., 7:45 a.m. From Pasadena daily, lv. Colo. & Fair Oaks, 8:20 a.m. Afternoon sailing 2:00 p.m., leave 6th and Main Sts., 4:20 p.m. daily exc. Sun.

Now operating "CATALINA" on the run daily, sailing 10 a.m.

CATALINA TICKET OFFICES Sixth and Main, Los Angeles. Phone TRinity 2261. 148 E. Colorado St., Pasadena. Fair Oaks 48.

Catalina Terminal, Wilm. 127. In All the World No Trip Like This

Your Vacation at CAMP CURRY YOSEMITE

$54.50 for 5 FULL DAYS

MEALS—LODGING—TRANSPORTATION—PULLMAN ROUND TRIP FROM LOS ANGELES

MAKE RESERVATIONS

732 S. SPRING ST.

LOS ANGELES PHONE VANDIKE 0042

LAKE ARROWHEAD RESORTS

PLAY Among the PINES

—at the only exclusive, first class modern hotel at beautiful Lake Arrowhead, a mile above sea level. Get new life from breathing the air of the pines, hiking, boating, canoeing, swimming. Enjoy exclusive privileges, dancing, society events in this handsomely appointed lodge. Wonderful meals, American and European plan. Roads in fine condition. MAKE RESERVATIONS FOR WEEK-ENDS OR INDEFINITE VACATIONS TODAY. OFFICE 714 HIBERNIAN BLDG., 4TH AND SPRING, LOS ANGELES. PHONE VAndike 7105; OR PECK-JUDAH, 732 S. SPRING ST. 5200 FEET UP

Arlington Lodge Lake Arrowhead California

Same management as famous Arlington Hotel, Santa Barbara

CAMP FLEMING FLEMING GROVE

Capacity 500; dining-room, bungalettes, cottages, hot and cold water, complete severages, stores, dancing, boats and sports of all kinds. Reservations "Times" or R. S. Turner, Camp Fleming, Lake Arrowhead, or Motor Transit Information Bureau, 8th and L. A. Sts. MEtro. 3350.

DANCING—SWIMMING AT LAKE ARROWHEAD

Six-piece Lake Arrowhead Orchestra famous for its dance music.

ARROWHEAD LAKE CO.

BOATING—FISHING AT LAKE ARROWHEAD

where you can enjoy these sports to the fullest. Phone for reservation.

CLYDE TURNER, Boat Concessionaire.

"TIOGA PASS ROUTE"

Across Sierra Summits

"TIOGA PASS ROUTE", daily in both directions between Lake Tahoe and Yosemite Valley, via Carson Valley of Nevada, Mono Lake and Lee Vining Canyon, is the supreme mountain motor adventure. Ask about the All-Expense Plan of making this trip—every detail arranged for you in advance. Folders free on request—beautifully illustrated.

YOSEMITE TRANSPORTATION SYSTEM

511 So. Spring St. Los Angeles Tel. VAndike 5022

YOSEMITE LODGE $1.50 and $2.00 European Plan, cafeteria in connection. $6.00 and $8.50 American Plan

Reservations at— 511 So. Spring St. Los Angeles Tel. VAndike 5022

BARNEY SEARS

Wishes to inform his old patrons, also the general public he will have saddle and pack stock on the Cottonwood and Glenoha Trails. Expert guides will take them to the Fish, Deer, Bear and Lions. Book reserves early. P. O. Glenoha, California.

San Francisco Hotels

HOTEL TRINITY

Owned and Operated by the Los Angeles Investment Co.

Absolutely Fireproof

350 ROOMS

GRAND AVENUE AT NINTH STREET LOS ANGELES, CALIF.

ACCESSIBLE LOCATION

QUIET AND HOMELIKE

EXCELLENT CAFE SERVICE

CONVENIENT TO BUSINESS

CATERS TO WOMEN AND CHILDREN

REASONABLE RATES

ANDREW W. BAKER

HOTEL BELMONT

251 SO. HILL ST.

Something unique and new in a hotel. A swimming pool, patio and fountain. All outside, individual rooms with bath and shower. Popular prices.

ALEXANDER MAYER, Prop.

CHANCE TO LEARN LINOTYPE TRADE

Linotyping is one of the best-paid trades. It is easily learned by the average man or woman. There is a great scarcity of linotypers throughout the United States. For price of tuition and other information, inquire at 419 Wilcox Building or telephone VAndyke 8769.

NOTICIAS MUNDIALES DE ULTIMA HORA

En obsequio a nuestros numerosos amigos de habla española, y para beneficio de los lectores americanos de "The Times" que estudien esa lengua, publicamos diariamente esta columna en castellano, con un extracto de las más importantes noticias de última hora.

Buena parte del futuro progreso de Los Angeles, que es la metrópoli de los Estados Unidos que más cercana se halla a territorio latino-americano, habrá de depender de las relaciones que logremos establecer con nuestras hermanas, las repúblicas del sur. Para que lleguen a ser enteramente cordiales, no hay nada tan importante como que nuestros ciudadanos se familiaricen con la lengua castellana. Tan se dan cuenta de este hecho nuestros habitantes, que hay al presente más de 25,000 personas que estudian español en Los Angeles. A ellas les conviene leer todos los días esta columna, en la que encontrarán español correcto y enteramente moderno.

NOTAS TELEGRAFICAS

Los Aviadores Americanos Llegan a Groenlandia

REYKJAVIK (Islandia) Agosto 21.—Los aviadores circunnavegantes dieron hoy cima al salto más peligroso del vuelo que realizan alrededor del mundo, pues llegaron esta noche a Frederiksdal, Groenlandia, a 825 millas de este puerto.

Según los mensajes radiotelegráficos recibidos aquí esta noche, el Teniente Lowell H. Smith, jefe del vuelo, entró sano y salvo con su aeronave en el puerto groenlandés a las 6:10 p.m., tiempo medio de Greenwich. Un rato más tarde, apareció en las nubes el Teniente Erik Nelson, piloteando el avión New Orleans. También llegó a tierra sin novedad.

El Teniente Antonio Locatelli, aviador italiano, que traía a tres compañeros en su avión, no parece.

Puede considerarse como un gran triunfo la llegada de los aviadores americanos a Frederiksdal, y robustece enormemente sus probabilidades de éxito. El siguiente trayecto de su viaje será hasta el Labrador, ya en suelo norteamericano, y desde allí hasta la meta del heroico raid las condiciones de vuelo serán comparativamente seguras.

Los aviadores tuvieron fuerte temporal en su largo viaje, y esto explica por qué se retardaron seis horas. Se emplnaron en Reykjavik hoy a las 7 a.m., a pesar de un viento fuerte del Atlántico del Norte, y de indicaciones de temporal en su ruta. Debían de haber llegado a Frederiksdal como a medio día, y al ver que se retardaban y que no había noticias de ellos, reinó gran alarma, la que creció de punto al recibirse un radiograma del contratorpedero americano Reid, que decía que los hombres del aire habían sido aviatados a 240 millas de distancia de la costa occidental de Islandia. El citado barco informaba de que soplaba un fuerte temporal.

A las 2:52 p.m., el contratorpedero Barry comunicó que los tres aviadores se hallaban a 500 millas de la costa de Islandia, mensaje que indicaba que estaban luchando con dificultades, y que quizá regresasen a su punto de partida.

De las 2:52 p.m. hasta poco después de las 6 p.m., no hubo noticia de los aviadores, y luego llegó el mensaje que anunciaba el feliz arribo de los dos americanos, y que no había indicios del paradero del avión de Locatelli. Las exclamaciones de alegría que brotaron de la pequeña muchedumbre que se había reunido aquí, se trocaron en expresiones de tristeza al saber que no se tenían noticias de Locatelli.

Lascelles le Da Otro Nieto al Rey Jorge

LONDRES, Agosto 21. — Esta mañana dió a luz un segundo hijo la Princesa María en Goldsborough. La madre y la criatura se encuentran bien.

Ocurrió el nacimiento algo más pronto de lo que la nación esperaba. La Princesa, que se había retirado a Goldsborough Hall, en Yorkshire, su residencia favorita, lamenta no se le cumpliera su deseo de tener una hija. Los bonos de la profetisa de aldea subieron 100 por ciento, y el Vizconde Lascelles está encantado de tener otro niño. A la profetisa, que ha conquistado fama en toda la nación por el interés general que toma en los acontecimientos, se le había ofrecido un contrato comercial para establecer una oficina de adivinadora en Londres, caso que le naciera un hijo a la Princesa. Si la criatura hubiera sido del sexo femenino habría llevado el nombre de Victoria, pues la bisabuela de la Princesa María quería que el nombre se perpetuase en la casa real.

El recién llegado no será príncipe de la sangre, pues ese título está reservado para los hijos del soberano y para el hijo mayor del Príncipe de Gales.

El heredero del trono envió hoy sus felicitaciones a los esposos Lascelles.

NOTAS LOCALES

La Octava Esposa de McCoy Da al Traste con la Coartada de Este

Dagmar Dalgren, octava esposa de Kid McCoy, compareció ayer tarde en la oficina del Fiscal, y, tras un interrogatorio, hizo una declaración que destruye por completo la coartada que se dijo había ideado ella para McCoy. Tal se hizo saber en la Fiscalía.

Las declaraciones que prestó están en cabal pugna con las que dió hace unos cuantos días a un periódico de ésta, según dicen en la Fiscalía. En su declaración al periódico, afírmase que la señorita Dalgren dijo que se hallaba frente a los Departamentos Nottingham la noche en que fue muerta la señora Mors; que había visto a McCoy salir de ese edificio, y que más tarde oyó que la señora Mors gritaba, "No tires, no tires"; después de lo cual vió la Dalgren a otro hombre en la habitación de la señora Mors, y oyó un tiro.

La señorita Dalgren compareció en la Fiscalía después de las pesquisas que desde el miércoles se hacían por encontrarla, y cuando ya se decía que había desaparecido.

McCoy fue examinado otra vez ayer por un alienista, que trató de determinar si el ex-boxeador está demente.

En esta ocasión se trata de un alienista de la defensa, el doctor Cecil A. Reynolds, a quien acompañó a la cárcel del condado uno de los defensores de McCoy, el letrado R. D. Knickerbocker. Con éste, son cinco los alienistas que han examinado a McCoy; tres de ellos, empleados por la Fiscalía, lo han encontrado en su juicio.

Sábese de modo cierto, sin embargo, que la defensa va a alegar la locura cuando se vea la causa de McCoy por el asesinato de la señora Teresa Mors y los balazos dados a tres personas la mañana subsecuente al día en que la señora Mors fue muerta. También se acusa a McCoy de haber cometido tres robos esa mañana.

Se hallaba McCoy en condición tal el día de ayer, que sus defensores prohibieron que fuera entrevistado. Preguntó varias veces por los funerales de la señora Mors, cuyo cuerpo será conducido hoy rumbo al Este. Albert Mors, viudo de la víctima, permanece aquí.

El rico coleccionador de arte, que se dice fue antes chamarilero, celebrará hoy lo que podemos llamar la elección de un solo miembro de la mesa directiva de la compañía Mors, de la que antes eran dueños él y su mujer. Dícese que hay algunas acciones en manos de otras personas, pero Mors domina con sus propias acciones y como administrador de las de su mujer.

Todavía no se conocen los resultados del registro que están haciendo las autoridades gubernativas para ver de hallar algunas joyas que se dice estaban en poder de Mors. Tal declararon ayer los empleados aduanales. Se les seguirá la pista a las alhajas para ver si pagaron derechos de entrada.

Morocco Bandit Raisuli Said to Be Dead Again

[BY TABLE AND ASSOCIATED PRESS]

GIBRALTAR, Aug. 21.—A report has reached here from Tangier that Mulai Ahmed Raisuli, Moroccan bandit, who recently was appointed governor of the western part of the Spanish zone in Morocco, is dead.

WHEELER TO LEAD OFF WITH BOSTON SPEECH

[BY A. P. NIGHT WIRE]

WASHINGTON, Aug. 21.—New England has been selected by the La Follette forces as their first campaign battleground. Leading off with a speech Labor Day afternoon on the famous Boston Common, Senator Wheeler of Montana, the independent Vice-Presidential candidate, will deliver another address that night in Worcester, Mass. During the days immediately following he expects to speak at the rallies in Portland, Me., Manchester, N. H., Providence, R. I., New Haven, Ct., and probably in several other cities in that section. Indications are that Vermont is the only New England State he will not invade.

Superb Routes of Travel

The SUN-MAID Limited THRU IN A NIGHT

TO FRESNO and SAN FRANCISCO

Thru the Heart of California's "Sun-Maid" Raisin District

via scenic Ridge Route, leaving L. A. 7 p. m. daily. Other through schedules leave L. A. at 12:45 midnight, 7:15 a. m. and 2 p. m. daily. $12.85 one way and $20.50 round trip.

Always Ask for

Motor Transit Stages

5th and Los Angeles Streets. MEtropolitan 3350.

Railroad information call **Metropolitan 2000** Southern Pacific

Steamships

Dance as you sail!

The breeze-filled air of salt tang'd air, and the rest and charm of an overnight trip de luxe puts pep into the next day's activities.

HARVARD or YALE

To SAN FRANCISCO SAILING 4 P. M.

Tuesdays, Thursdays, Fridays and Saturdays. Low one-way and round-trip fares. Includes meals and berth.

To SAN DIEGO SAILING 3 P. M.

Wednesdays, Thursdays and Sundays. Low one-way and round-trip fares, including one meal each way.

LOS ANGELES—HONOLULU S.S. CALAWAII SAILS SATURDAY, AUGUST 30

L. A. STEAMSHIP CO. 517 S. Spring St. Tel. VAndike 3421

Honolulu • Australia • Samoa "SYDNEY SHORT LINE"

U. S. Mail and Express Steamers. SIERRA, SONOMA, VENTURA, 10,000 tons disp. Rated Lloyds 100A1.

Sailings from San Francisco, Aug. 26, Sept. 16, Oct. 7, Oct. 28, and every 21 days.

HONOLULU and ret. 1st cl. $225; SYDNEY and ret. 1st cl. $365; ROUND THE WORLD 1st cl. $1200. Book Now.

OCEANIC STEAMSHIP CO. 2 Pine St., San Francisco, or 511 South Spring St., Los Angeles. Send for Picture Folder.

12th Annual BATHING BEAUTY PARADE

V-E-N-I-C-E

This Sunday

Aug. 24—2 p.m.

100—Dazzling Beauties—in Gorgeous Procession

MOVIE STARS AS JUDGES

Claire Windsor, Alice Terry, May Busch, Gertrude Olmsted, Huntly Gordon, William Haines

$500.00 in Gold for PRIZES

Summer's Crowning Event

Ample Service Via PACIFIC ELECTRIC RAILWAY

See the Planet MARS!

Through the Big Telescope at Lowe Observatory on MOUNT LOWE

The Observatory will be open free to the public FRIDAY, SATURDAY and SUNDAY Nights August 22, 23 and 24,

when the Astral Body will be nearer the earth than it has been for one hundred years or for another hundred.

Trains for Mount Lowe leave Main Street Station at 8, 9, 10 a.m., 1:30 and 4 p.m.

Returning, extra trains will leave Alpine Tavern at 7:15 p.m., stopping over at Echo Mountain sufficient time to permit passengers to visit Observatory.

PACIFIC ELECTRIC RAILWAY

Steamship Sailings

San Francisco $22.50 Round Trip

SUPER SHIP H.F. ALEXANDER

5 P.M. TODAY

LARGEST, FINEST, FASTEST COASTWISE SHIP IN THE WORLD

Telephone in every room, broad decks for promenading. Excellent music, splendid lounge and cafe service of the unequaled Admiral Line Steamers.

NEW YORK, $125 Up S.S. Manchuria, Aug. 28

SAN DIEGO S.S. Ruth Alexander, 8 p.m.

PORTLAND S.S. Ruth Alexander S.S. Admiral Sampson

LOS ANGELES, 601 South Spring St. Phone Pasadena, 397 E. Colo. St. Phone Fair Oaks 7800. San Pedro, 121 W. 7th St. Phone 330. Hollywood, Sawtelle, 11531 Santa Monica Blvd.

Pacific Steamship Co.

JASPER PARK LODGE OPEN JUNE 1 TO SEPT. 30 JASPER NATIONAL PARK

Dancing, morning, afternoon and evening—your every need attended to. Jasper Park Lodge, an ideal vacation spot in the heart of the Canadian Rockies. Thoroughly modern in all appointments and conveniences. Golf for 200 guests. Log cabin bungalows and cottages. Tennis courts are the most perfect. Saddle horses are the best. Make your reservations early. Low rates. Write for booklet. R. S. BELLEW, Gen. Pass. Agt., 103 Bay St., Toronto, Ont.

CANADIAN NATIONAL RAILWAYS LARGEST RAILWAY SYSTEM IN AMERICA

12th Annual
HING BEAUTY
ARADE

E-N-I-C-E
This Sunday
. 24—2 p. m.
azzling Beauties—10
in
rgeous Procession
IE STARS AS JUDGES
Windsor, Alice Terry,
Busch, Gertrude Olmstead,
Gordon, William Haines.
in Gold for PRIZE
her's Crowning Event
Ample Service Via
ELECTRIC RAILWA

ancho
nta Fe
mples

the Plane
MARS!
Through the
cope at Lowe Observa
on
UNT LOW
tory will be open free to the pub
ATURDAY and SUNDAY NIGH
August 22, 23 and 24,
tral Body will be nearer the e
en for one hundred years or wi
undred.
ount Lowe leave Main Street St
m., 1:30 and 4 p.m.
tra trains will leave Alpine Te
, stopping over at Echo Mounta
e to permit passengers to visi
C ELECTRIC RAILWA

mshipSailin
San Francisco $22.50 Round Trip
Seattle $100.00 Round Trip
ER SHIP H.F. ALEXA
5 P.M. TODAY
EST, FINEST, FASTEST COASTWIS
IN THE WORLD
in every room, broad decks for dancing
music, splendid lounge and social room
the unequaled Admiral Line Standard.
NEW YORK, $125 Up
S.S. Manchuria, Aug. 28th
DIEGO S.S. Ruth Alexander, 8 P.M.
TLAND S.S. Ruth Alexander
S.S. Admiral Schley, Wed.
ANGELES, 501 South Spring St. Phone 10
207 E. Colo. St. Long Beach, 124 W. O
Pair Oaks 7200 Phone 61202
re, 121 W. 7th St. Hollywood, 6404 Holly
1750 Wentworth Bldg. Phone
Pawtelle, 11232 Santa Monica Blvd.
c Steamshi
JASPER PARK LOD
OPEN JUNE 1 to SEPT
JASPER NAT'L PA
—the largest National Park in the Rockies
2,000 square miles of mountain playground
Dancing, motoring, golf, tennis—your favorite sport or pastime
are the more enjoyable at Jasper Park
Lodge, an ideal place in the heart of the Rockies.
Thoroughly modern hotel accommodations and conveniences are provided for 350 guests in the Canadian Pacific log building and adjacent cottages. Rates are $6 up American plan.
Make your reservations early.
LOW SUMMER RATES
H. R. BULLER, Manager
Scenic Booklet Free
REACHED ONLY BY
CANADIAN NATIONAL R
LARGEST RAILWAY SYSTEM IN THE
ancho
nta Fe Land
Co.
L. B. HARLAN
Realty Building,
and Spring Sts.,
Los Angeles, Cal.
Direct to RANCHO
Rt. 72, Del Mar, Cal.
mples
Superfluous hairs are pumped
by Short Line from the face.
Short cause that grainy
skin, that muddiness, sal-
low, pimples, blackheads,
acne, red
spots, and
that impos-
sible "some-
thing" which
no face
cream, mas-
sage, or face
powder can
cover up or
The foundation for a
skin simply is not there,
and treatment can give
But increase your red-
and quickly the ruby
begins to glow in
the complexion be-
comes clear and immaculate!
It will do it every time,
fills the red-blood-cells
for a beautiful complex-
using S. S. S. at once,
yourself what you have
ing for, for years.
S. S. S. is sold at all good
stores in two sizes. The
larger size is more economical.
The World's Best
Blood Medicine
THE FINAL AUTHORITY
ion Bridge
Mah-Jongg
Magazine
An Illustrated and
Authoritative Source-
Book
Price $2.50 a Year
Buy the
Official Code of
Mah-Jongg
Now On Sale
$2.50 a Year
Send for
Illustrated circular telling all about it and containing Subscription Blanks and Rates
L. P. HARTMAN
Publisher
Times Bldg. New York
Seven Cent Stamps Accepted
Subscription Department
MAH-JONGG MAGAZINE
New York
uhill
Chicago

LA FOLLETTE'S RULE ATTACKED

Wisconsin May be Scene of Factional Fight

Governor Blaine in Revolt Against Leader

Differences on Candidates May Cause Break

[EXCLUSIVE DISPATCH]

MADISON (Wis.) Aug. 21.—The ranks of the La Follette faction in Wisconsin are closer to an open break than they have ever been before and personal prejudice is daily cropping out so evident that party leaders are in a quandary as to what will become of the party in this State.

The latest insurgent to pick up the cudgel is none other than Gov. J. J. Blaine, who, close upon the heels of his indorsement by Senator La Follette, backfires against the cranking hand of the senior Senator so lustily as to almost make La Follette's political arm hang limp as far as dictating goes.

It all came about through La Follette's and Blaine's personal ideas as to who should be the next Secretary of State. La Follette's indorsement of Blaine also called for Fred R. Zimmerman to succeed himself as Secretary of State. Blaine, however, has his own ideas, and has made it known that he will tolerate none but Theodore Dammann for the position.

The chief henchmen of the Governor then put their heads together and decided that Blaine will not need the indorsement of La Follette, and they would refuse to be governed further by the wishes of La Follette in political matters. The Governor's advisers at first debated as to the benefits derived from the La Follette indorsement; then they decided that La Follette, aware of Blaine's wishes to have Dammann named on the primary ticket, had openly rebuked him by naming Zimmerman and the result was a statement by Blaine, in which he openly declared he was supporting Dammann because the latter was "progressive, tolerant, loyal and would co-operate fully with me (Blaine) in promoting the economies and tax reductions."

Another row between the Blaine and La Follette forces has been in the making for some time, over the agreement or disagreement as to who shall be State Senator from this district. La Follette let it be known that he was in favor of Harry Sauthoff, who was formerly private secretary to Blaine. Blaine, in turn, rises up to say that he will have the Rev. O. H. J. Preus, and nobody else. To add more fuel to the flame, Mrs. La Follette is supporting Mrs. Lillian Kahlenberg for the State Assembly from this district, while Blaine thinks Herman J. Sachtjen should be the man.

SHRINKAGE SHOWN IN CONDITION OF CATTLE

LACK OF RAIN ON RANGES OF ARIZONA BEING FELT BY STOCKMEN

[EXCLUSIVE DISPATCH]

PHOENIX, Aug. 21. — Statistician M. R. Wells of the Department of Agriculture computes that Arizona cattle have deteriorated about 9 per cent in the past month to a rating of about 85 per cent. Pasturage is rated at only 79 per cent, compared with 82 last year. Cattle and sheep thus far have held up well, due to the holding out of spring grasses and other feed.

The summer rains were about five weeks later in their arrival than last year. Unless abundant rains come soon, there will be little outlet for feeder cattle in Southern California. Unless rain comes before September 1 the resultant grasses will be too late to do much good over winter, it is declared.

Spring conditions were ideal for sheep, which still are considered 90 per cent of normal. Stock water is a serious problem, especially north of the Santa Fe Railroad, where tanks are drying up.

While 85,000 of this year's ewe lambs are being held for the breeding bands, about 40,000 lambs are estimated as still held for fall sales. Sixty thousand shipped before June 1 found a very remunerative market. The cattle market is slow. Deliveries at Tucson have been at 5 cents for fat steers and 4 cents for cows, for the California market. Two-year-old steers have been sold for $28. In Cochise county many fat yearlings and calves are available, but there is a notable absence of the usual California demand for this class of stock.

The summer season is declared the poorest for rainfall known for fourteen years, and growers are anxious to sell. Some sales have been made near Prescott to Colorado buyers. North of Prescott range conditions are beginning to be poor, and owners are driving cattle to points where the spotted rainfall has been of benefit. Some sheep are to be shipped to Navajo county, to be put on leased pasturage.

MINE TRAIN KILLS CHINESE GRADUATE

[EXCLUSIVE DISPATCH]

JEROME (Ariz.) Aug. 21.—Yuan Wong, a young Chinese graduate of the Massachusetts Institute of Technology, was instantly killed in the Hopewell tunnel of the United Verde Copper Company when the air brakes failed to work on an electric train. A loaded car passed over his body. He was a member of a prominent family of Peking, and had planned to return to China to practice mining engineering, after he had gained practical underground experience here.

OPEN NEW HEADQUARTERS

WASHINGTON, Aug. 21.—The International Kindergarten Union has opened headquarters in Washington. The headquarters will also be used as the editorial office of its official organ, Childhood Education, of which the first number will be issued next month.

DIES OF JELLY BURNS

[EXCLUSIVE DISPATCH]

ST. LOUIS, Aug. 21.—Mrs. Mary Kuehn, 54 years of age, of Creve Coeur, died at the City Hospital here of burns suffered when she fell against an oil stove at her home and upset a pan of hot jelly on herself.

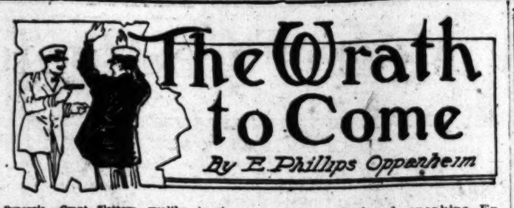

The Wrath to Come

By E. Phillips Oppenheim

Synopsis.—Grant Slattery, wealthy American, meets his former fiancee, Gertrude, in Monte Carlo, as Princess Von Diss. The International Congress is meeting in Nice; Lord Yeovil, British Premier is attending. Subtle opposition delays session one day. Lord Yeovil entertains at the Villa Miranda. Slattery and Yeovil confer regarding Yeovil's intention to force the Congress to invite the United States to become a member of the pact. Susan, Yeovil's daughter, prevails upon Grant to drive her to the club. Baron Nagi, Japanese Ambassador, pays a midnight visit to Lord Yeovil to impart valuable information but collapses and dies in the Yeovil apartment. Slattery and Susan discover Yeovil's secretary in company with Princess Von Diss. Grant warns him to cease being seen in her company. Grant meets a professional dancer.

"You speak very good English," he said, "but you are not English, are you?"

"My mother," she told him, "was Japanese. My father was a Levantine. I was born in Alexandria. There are only two things I can do in the world—dance and speak many languages. But no, there is a third. I can hate."

"Well, I hope you won't hate me," he remarked smiling.

She studied him for a moment and it seemed to him that it was the first time that their eyes had met.

"No," she assured him. "I shall never hate you, nor shall I ever love you. Perhaps that is as well or the young lady at your table would be jealous."

"There is no one at my table who is particularly interested in me," he declared.

"That is not true," she replied. "Lady Susan Yeovil is very much interested in you."

He was half amused, half inclined to be irritated at what seemed like presumption.

"The young lady and I are very good friends," he observed.

"That may be your feeling but it is not hers" she said composedly. "You look as though you thought it was not my affair. It is not. I will speak to you of another matter."

"As soon as you please. I must be getting back to my friends before long."

She stirred her tea lazily.

"I shall not keep you from them," she promised. "Do you know the man who came in with Yvonne Cortot from the Cafe de Paris?"

"I have never seen him before," Grant replied.

"His name is Itash," she confided, "Count Itash. Some of the girls call him Sammy—I do not know why. You are an American, are you not?"

"I am," he admitted.

"You are a patriot?"

"I think I may call myself one," he assented, a little bewildered.

"Then you should beware of Count Itash," the girl said slowly. "Count Itash, whom Yvonne christened Sammy. Count Itash does not love your country. He would hurt you if he could."

Grant felt that she was watching him out of the corners of her eyes. He laughed with pretended scorn.

"My dear young lady" he protested, "all that sort of thing died a natural death many years ago. I don't suppose there is any great friendliness between our nations but we get on all right nowadays."

"Do you! I am not so sure. Count Itash does not think so either. I have heard him speak of disputes in Washington."

"Count Itash seems to be a very indiscreet young man," Grant observed. "There may have been a little trouble lately but all these things are settled now in a friendly way."

"There is something coming soon," she warned him, "which will not be settled in a friendly way. There is a demand soon to be made in Washington which may end in a threat."

"A threat of what? The days of wars are over."

She turned her head slightly.

"Only for those," she reminded him, "who belong to the Pact of Nations."

"What on earth do you know about the Pact of Nations" he asked curiously.

"I know everything there is to be known. I have a capable instructer."

"I am more than ever convinced," he said drily, "that Count Itash is a very indiscreet young man."

She knocked the ash from her cigarette onto a plate.

"Count Itash has never addressed a word to me on the subject in his life," she assured him. "Who is your informant, then?"

"Count Itash."

"You indulge in conundrums," he remarked.

"Why waste time on the unimportant" she queried scornfully. "I can tell you great truths. What does it matter how I came by them. You would scarcely believe me if you knew, and it really does not matter. The truth is all that matters."

"Who is it that you imagine to be plotting against my country" he asked.

"Japan and Germany. Possibly China also. You know what Germany lives for? Revenge. As the years go by, her schemes mature. She is nearer the end now than at any time. Shall I tell you of two things which will happen before many years have passed"

"I fancy that you're a prophet of woe. But let's hear, anyway."

"Prince Frederick will have been proclaimed Emperor of Germany, and Germany and Russia will have declared war against the world."

"Has your informant also vouchsafed the information as to where the money is to come from?"

"From the conquest of America."

"God bless my soul!" Grant gasped.

The orchestra was playing a waltz now. The music seemed to reach them in little ripples of melody. The sound of voices grew louder, and even the popping of corks more insistent. A young man came round toward the bar and paused to glance meditatively at the two occupants of the almost empty room. Afterward he ignored them and seated himself on one of the stools in front of the bar.

"Itash is uneasy," she whispered. "He does not wish very much that I talk to you. He has no idea that I know what I know, but you see how restless he is. Something tells him that there is danger about. Sammy!"

The young man swung round on his stool and came toward them at once.

"Let me introduce to you my new friend, Mr. Grant Slattery," she said coolly. "Count Itash."

"I am very glad to meet you, sir," Itash declared speaking English with a somewhat guttural accent for one of his race.

"And how is it that you have left Yvonne" the girl inquired. "You had better hurry back, or she may make you jealous. There are many here who like to dance with her."

"Yvonne! That is nothing," he answered. "An affair of the moment. Will you dance with me, Cleo? That is if you, sir, will permit," he added, turning to Grant.

"By all means," the latter assented, "but Mademoiselle will return"

"I shall most certainly return," the girl promised. "There is a great deal more that I have to say to you, Mr. Slattery. I like very much to talk to you. You understand so well the things that interest me."

"The prodigal returned!" Rose Lancaster exclaimed as Grant rejoined the little party. "I think that we ought to send him to Coventry just as we did Bobby."

"Nonsense!" Susan expostulated. "Every one dances with these professionals. The only point is whether Grant was quite justified in taking her to such a very secluded corner. Votes on the subject, please!"

"She is a most attractive-looking young woman," Lymane declared. "Something about her quite different. I thought at first she was a little shop girl out for a holiday."

"I didn't," Susan remarked drily. "I've seen her dance. Her name is Mme. Cleo, and she used to be at the Palais Royal. What did you talk to her about, Grant?"

"To tell you the truth," he replied, "we were in the midst of a most interesting conversation when her young Japanese admirer came and dragged her away. We're going to finish it later,"

"You're engaged to dance this with me, anyhow," Susan reminded him rising to her feet.

They moved off, danced, and waited for the encore.

"I wish you hadn't been so attentive to that young woman," Susan said abruptly.

"Why"

She waited for a moment until they were out of the crowd.

"There's some trouble between them already," she whispered. "Was he jealous of you, do you suppose?"

Grant looked across the room. Itash and the girl were seated at a table together, Itash leaning toward his companion, his face dark and even threatening. The girl smiled back at him with a look of obvious demand. Close at hand, Yvonne, the little dancer from the Cafe de Paris, whom Itash had brought with him, watched them both with growing anger.

"I'm afraid there's going to be trouble there," Susan observed. "This is just the sort of thing which makes one realize, after all, that these places are rather sordid."

"I don't think you need feel like that," Grant assured her. "As a matter of fact, a very interesting situation has developed. Itash, unlike most of his race, seems to have been a little communicative to the girl. Now he has made her wildly jealous and she threatens to talk. I believe that he is terrified."

"Talk! What about?"

"Lady Susan," he said, dropping his voice a little and drawing his chair nearer to hers, "you have been your father's confidante to some small extent, and I dare say you can understand that, while these Congressional meetings are going on at Nice, we are in the center of a very hotbed of intrigue. The threads sometimes show themselves in the most unlikely places. I rather fancy that there is one of them to be caught hold of here."

"How exciting!" she murmured. "I felt sure, from something Dad said, that there was trouble brewing. Who's misbehaving, Grant?"

"The two from whom trouble was always to be apprehended," he answered. "It's all tremendously interesting, only what I can't understand is how a close-mouthed fellow like Itash could ever have let a word escape him. As a matter of fact, the girl herself said that he hadn't. And yet she knows. She has given me plenty to think about already."

They danced again once or twice. Afterward Susan was claimed by Lymane, and Grant strolled across toward the bar. As soon as she saw him alone, Mme. Cleo rose to her feet with the obvious intention of joining him. Itash laid his hand upon her wrist, leaned forward and spoke to her fiercely. She only laughed. Grant, however, who had caught the young man's expression, was suddenly anxious. He had a feeling that the field of action had broadened, that they were no longer in the little night restaurant but on the arena of a prospective and far-reaching battleground. Itash, his face dark with anger, had risen to his feet. Yvonne came up and touched him on the arm. He only pushed her away. She went off, laughing, with some one else. Cleo, ignoring Itash's attempts to detain her, came smiling toward Grant.

(Continued tomorrow.)

SWIMMER DEFIES DEATH IN TORRENT

DIVES IN CEDAR RIVER, GOES OVER DAM; EMERGES SAFELY FAR BELOW

[EXCLUSIVE DISPATCH]

CEDAR RAPIDS (Iowa) Aug. 21.—H. J. Federspeil of Fort Wayne, Ind., defied death here when he plunged into Cedar River above the dam, was carried over the dam and three blocks down stream before he could rescue himself.

Women stood on the banks screaming when the raging torrent at the dam tossed him like a cork and ropes were thrown him as he bobbed from beneath the waterfall, but he declined them all and floated with the current until he reached the steps leading to the new courthouse.

Federspeil, who says he is an expert swimmer, appeared at a newspaper office and told of the stunt he proposed to attempt. He then visited several clothing stores and asked to borrow a bathing suit, but was turned down and warned against the attempt.

The river is out of its banks and the flow over the dam is terrific.

INSTO cleans hands, baths, instantly. No grit.

Again This Week!

Free!
—a 35¢ box of
Christopher's
finest
Chocolates
Fri. & Sat. Only

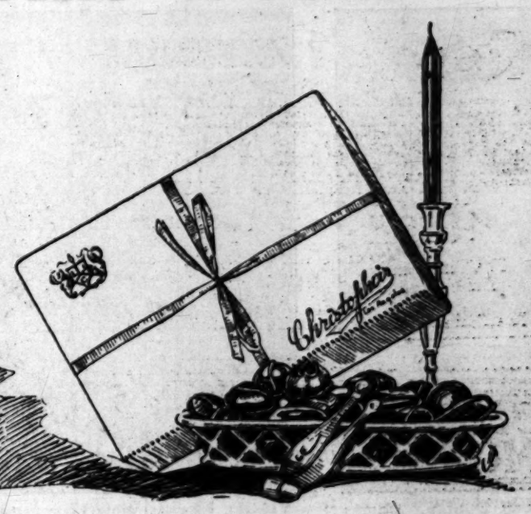

With Each Purchase of $1.00 or More
At Any "Dependable" Drug Store

Hundreds of customers took advantage of our remarkable offer last week—a 35c box of Christopher's luscious chocolates with each purchase of $1.00 or more of anything in our stores. The sale was so successful we are repeating it again this week. Come in! Stock up on toilet preparations, drugs, rubber goods, household needs and sundries. Make a saving on your every-day needs, avoid traffic congestion, enjoy our personal service. Below are examples of our

DEPENDABLE DRUGGISTS ASSOCIATION

Every-day Prices

Packer's Tar Soap.....23c
Palmolive Soap 10c, 3 for 25c
Pape's Diapepsin 49c
Pebeco Tooth Paste.....43c
Pepsodent Tooth Paste..43c
Peruna $1.09
Petrolagar $1.50
Pierce's Favorite Prescription $1.19
Pinkham's Veg. Comp...$1.10
Piver's Face Powder.....89c
Pompeian Olive Oil, ½-pt. 50c
Pond's Cold Cream, tbs...23c
Poslam 49c, $1.97
Prophylactic Tooth Brush, adult 40c
Putnam's Dry Cleaner 23c, 48c
Pyo Rem Tooth Paste 25c
Resinol Soap, str.....23c
Revelation Tooth Powder 25c
Sal Hepatica ...27c, 53c, 97c
Sanatogen $1.20, $2.25, $4.25
Sanifluah 23c
Scott's Emulsion.....48c, 96c
Sinapole 50c, $1.00
Sloan's Liniment 33c, 67c, $1.35
Stacomb tbs. ...35c, jars, 75c
Steero Cubes, 12s 28c
Swamp Root 49c, 98c
Swift's Specific 98c, $1.85
Tanlac 98c
Tanglefoot double sheet...5c carton $1.00
Thompson's Eye Water..29c
Tiz 33c
Unguentine, tubes.....43c
Urotropin Tablets, 5 gr...49c
Vapo Rub 33c, 63c, $1.19
Veracolate Preparations $1.25
Week's Cold Tablets.....23c
Welch's Grape Juice ...15c, 40c, 75c, $1.40
Yeast Foam Tablets.....89c
Zemo 30c, 98c
Zepyrol 23c, 45c, 98c
Zymole Trokeys 25c
Zonite 50c, $1.00

SPARKLE
For the Eyes
Soothes aching, tired eyes. Makes them bright and sparkly.

GIRARD CIGARS
Get a box of these wonderful cigars for your husband. He's sure to enjoy them.

Allgland
This is radio-active gland food for every gland in the body. Revives youthful vigor and builds up systems worn down by disease. Nothing like it! Your money refunded if not benefited after taking one treatment.
$1 FOR FULL 12-DAY TREATMENT
or 6 boxes for $5
At All Dependable Druggists

Names are listed alphabetically

ABBOTT DRUG CO.
48th and Western
Phones: VE. 0044 VE. 3404

F. A. BENSON
3200 W. Pico
Phone BE. 70884—71499

BUTLER-MOODY DRUG CO.
1455 Crown Hill Ave.
Phone 54810

CHARTERS DRUG STORE
54th and Vermont Ave.
Phone VE. 1206

CLARK PHARMACY
1701 West Adams
Phone BE. 6754

CHAMBERS DRUG CO.
First and Broadway
Phone TU. 3513

EL MONTE DRUG CO.
El Monte, Cal.

THE EVER-READY DRUG CO.
6800 Hollywood Blvd.
Phone GR. 8803

JAS. J. FREEMAN DRUG CO.
Tenth and Grand
Phones: TU. 3620 TU. 4757

GARDNER DRUG CO.
1201 South Main
Phone AT. 1310

HIGHLAND PARK DRUG CO.
5637 Pasadena Ave.
Phone GA. 5040

HOME DRUG CO.
2832 N. Main
Phone CA. 1703

McKAY & MONKMAN
Ninth and Broadway
Phone MA. 5051

McKAY & MONKMAN
Broadway and Daly
Phones: CA. 0105 CA. 2196

MESA PHARMACY
2900 W. 54th St.
VE. 3075—UN. 6985

MENIN PHARMACY
3430 Glassell Ave.
Phone CA. 6002

MILLER DRUG CO.
902 West 7th
Phone MA. 0057

M. & L. DRUG CO.
2815 S. Vermont
Phones: BE. 50025 BE. 1788

PARKER'S PHARMACY
Vermont and Hollywood
Phone 500-416

GEO. C. PEARSON
6176 Santa Monica Blvd.
Phone HO. 0077

PHILLIPS & DRUMM
2201 S. Grand Ave.
Phone AT. 2890

RENFREW PHARMACY
54th and Denker
Phones: VE. 3022 VE. 3414

SERR DRUG CO.
2644 West Pico
Phone BE. 4976

CARL A. SEURING
4400 S. Figueroa
Phone AX. 4830

SEVENTH AVE. PHARMACY
3630 W. Washington St.
Phones: EM. 1184 EM. 1185

CARL STADLER
601 S. Vermont
Phones: DR. 1339 DR. 9454

VAN NESS DRUG CO.
2101 Santa Barbara Ave.
VE. 7903

WRIGHT PHARMACY
1301 N. Vermont
Phone 500-790

X. L. DRUG CO.
11th and Alvarado
Phone DR. 7161

Approved Members
DEPENDABLE DRUGGISTS
Association

REVOLT OF AFGHANS IS SPREADING

Critical Stage Reached as Mullahs, Aided by Soviet, Fan Religious Flame

[BY CABLE—EXCLUSIVE DISPATCH]

LONDON, Aug. 21.—Despite optimistic dispatches published in London it is learned that the Afghan revolt has reached a critical stage.

The rebels' operations have spread around Kabul, while fresh outbreaks have occurred north near the Bokhara border.

The movement against the Emir of Afghanistan has been fomented by the Mullahs, who resent the ruler's feeble efforts to introduce modern improvements and to free his government from religious interferences. Money has been supplied by Moscow in the hope of making trouble for the British on the Indian frontier.

Last Friday there was danger of the Kabul garrison joining the rebels, whose stronghold was the Ghilzai country, but the Emir arrived opportunely and held the troops' allegiance. Khyber Pass, connecting Peshawar and Kabul, remains open to caravans.

AUTOIST GOES TO JAIL

[EXCLUSIVE DISPATCH]

MIAMI (Ariz.) Aug. 21.—J. M. Larrazola, former truant officer for the local schools, and said to be the son of a former New Mexico Governor, has been sentenced to sixty days' imprisonment by a Miami justice of the peace after conviction on a charge of "drunk driving."

MOVING IRKS MRS. MOSELEY

Divorce Suit of General's Wife Blamed on Dislike of Changing Residence so Often

[EXCLUSIVE DISPATCH]

CHICAGO, Aug. 21.—Mrs. Alice A. Moseley, wife of Brig.-Gen. George Van Horn Moseley, grew tired of being shifted around from one place to another by Uncle Sam, as her husband's services were required, and friends said today this was the real reason for her suit for divorce filed at Waukegan, Ill.

Gen. Moseley is now commander at Fort Sheridan, where he assumed command March 23, 1922. Mrs. Moseley did not accompany him. The suit charges that Gen. Moseley "deserted" his wife on May 26, 1922, but friends say the break came before that. Mrs. Moseley has not graced the general's quarters with her presence since he took charge at Fort Sheridan.

"Mrs. Moseley did not want to 'go to the sticks,' as she considered the assignment to Fort Sheridan," said a close friend of the family today. "She wanted the general to resign because his Army duties kept him traveling a great deal. When he was assigned to Fort Sheridan she remained in Washington."

Gen. Moseley declined to make any comment on his wife's suit. It is expected evidence will be introduced to show that Gen. Moseley established a home for his family in Evanston where his sons lived. The records show that Army duties have kept Gen. Moseley on the jump since he graduated from West Point in 1899, the Philippines, Army maneuvers in France and Germany, on the Mexican border, overseas with the A.E.F., then a tour of the United States, next a command in Texas and, latterly to Fort Sheridan.

WASHINGTON, Aug. 21.—Maj.-Gen. John L. Hines, acting Chief

BEARS RAID SUPPLIES

HIBBING (Minn.) Aug. 21.—Cottagers and settlers in the vicinity of Sturgeon Lake have applied to the State Game and Fish Commission for permit to trap half a dozen bears that threaten to eat them out of provisions as fast as they can be brought in. The bears were treated as something of a novelty when they first showed up at the lake resort, but their depredations have exhausted the patience of their victims.

SEE HAWK CATCH SNAKE

RED WING (Minn.) Aug. 21.—C. E. Tripp and Ed Anderson of this city, while driving an automobile in the country, were astonished to see a large hawk swoop down almost in front of their machine and rise immediately with a big snake in its talons.

YOUTH HAS ENOUGH BADGES FOR FORCE

FIFTY-ODD SHINY INSIGNIA IN POCKETS WHEN HE IS ARRESTED

[EXCLUSIVE DISPATCH]

NEW YORK, Aug. 21.—Equipped with fifty-four police, fire, sheriff and newspaper badges from towns and villages all over the country, Samuel Levy, 17 years of age, of Buffalo, was arrested here by a policeman who found him on the roof of a six-story loft building at No. 13 Warren street.

At the Beach-street station he produced a Buffalo reporter's badge to prove he was "all right." A clinking sound from his pockets led to the discovery of the other badges. They included deputy sheriffs' badges from New York and Passaic counties and several districts of Connecticut and police badges of all ranks and places from Alta, Iowa, to Bangor, Me. His fireman's badges include one from each of the following places: New Haven, Ct.; Wilson, Okla.; Millville, N. J.; Johnston, Pa.; Rockaway, L. I., and Interlake, Pa. He also had a New York City board of elections badge and insigni aof an Iron Steamboat Company pilot.

The badges were of every size, color and shape, from the most ancient "rube constable star," to the most modern of the police and firemen. Levy said he found them. Detectives believe some badge-maker will find he is short of a bunch of samples when he makes an inventory.

MRS. JOSEPH W. SMITH

[EXCLUSIVE DISPATCH]

SNOWFLAKE (Ariz.) Aug. 21. Mrs. Nellie M. Smith, 43 years of age, wife of Joseph W. Smith, died at her Snowflake home. She leaves her husband and nine children. She came with her husband to Arizona in 1878.

Badge Bandit's Court Assailant Must Face Contempt Charge

Punched Dunlap. James Wilson, who in court yesterday, wall o p e d Harry Dunlap, "badge bandit." (Times photo.)

Visiting Florists View Film Studio. Milton Sills (center) yesterday conducted delegates to florists' convention through United Studios. C. C. Pollworth, president of society (second from right) was with delegation.

Ireland's Greatest Mother Here. Mrs. Margaret Pearse, mother of Erin's first martyr president and called nation's greatest mother, arrived here yesterday. (Times photo.)

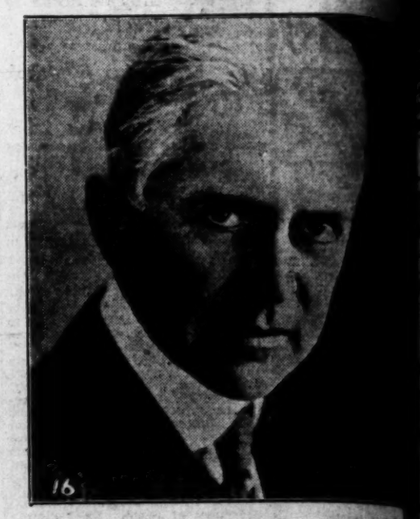

Will Lead Community Singing. Arthur Fa[r]
at regular symphony concert at Hollywood
night, will conduct community singing. (
photo.)

It Must Have Been A Ford Joke that Harvey Firestone (left) laughed at, because Henry Ford didn't see the humor of it. Note his frown. (P. & A. photo.)

'Mid Greenland's Icy Mountains. View of Ivigtut, where Lieuts. Smith and Nelson originally planned to land after the long hop from Iceland. Instead they landed yesterday at Fredriksdal. (P. & A. photo.)

Dictated But Not Heard. May be the rule fo
raphers if this radio set on a pencil, exhibi
Francisco show, comes into general use.
photo.)

When Pershing Was A Shavetail and Brig.-Gen. Dawes was a rising young lawyer, they struck up a friendship which has since endured. Recently "Black Jack" visited the Vice-Presidential nominee at the latter's Evanston home. (P. & A. photo.)

Camera Dodger. First photo of Maharajah of Jing, who recently visited Chicago on tour. (P. and A. photo.)

Political Beauty. Lenore Kamer, beauty contest winner of St. Louis, now factor in Missouri politics. (P. & A. photo.)

Gave Up Baby For Flivver. Clarence and Neva Epton, of St. Paul, Min
keep both baby and car on his salary, so they abandoned the infant.
photo.)

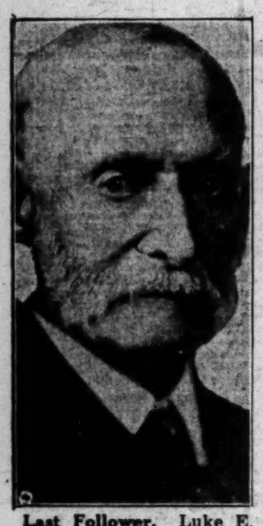

Last Follower. Luke E. Parsons, Salina, Kans., last living member of John Brown's anti-slavery band. (P. & A. photo.)

Too Pretty To Teach School. So Julia Warnock journeyed to New York, went in the Follies and was found mysteriously dead in the bath tub of her fashionable apartment. (P. & A. photo.)

Here's Kentucky's Youngest Heroine. Dora Zeigler, 16, cited for Carnegie recognition, Girl Scout award and Kentucky State Medallion for rescuing three children from river. (P. & A. photo.)

Not a Beauty Contest. Four competitors in International Women's Games, Stamford Bridge, Eng. Left to right, the Misses Janderova, Czecho-Slovakia; Morris, France; Jefferies, Britain, and Petre, Belgium. (P. & A. photo.)

Heads
H. Ma
N. H.
Photo
ation.

Charge

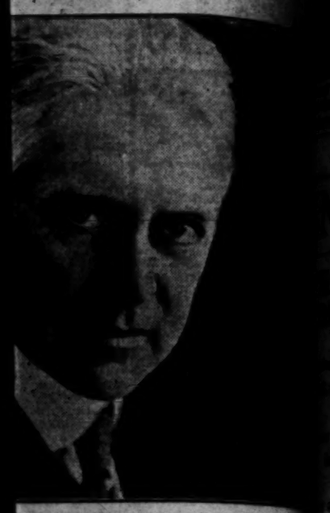

mmunity Singing. Arthur Farwell ymphony concert at Hollywood B conduct community singing. (M

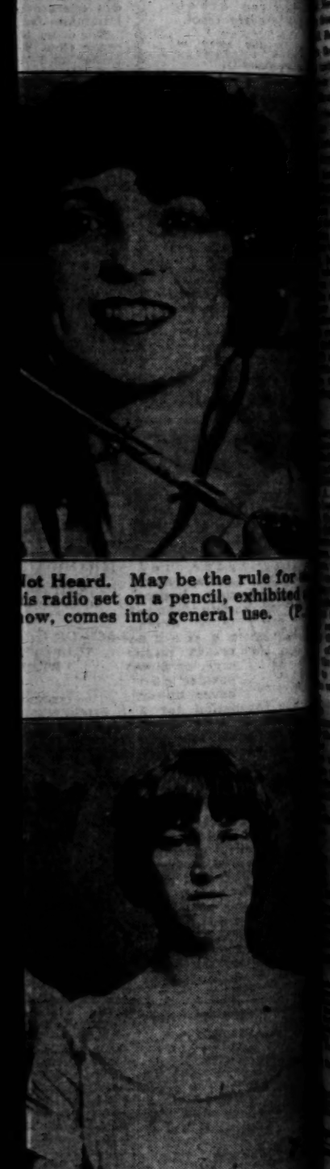

lot Heard. May be the rule for t is radio set on a pencil, exhibited ow, comes into general use. (P

Neva Epton, of St. Paul, Minn., they abandoned the infant. (P.

Interna- ng. Left Slovakia; tre, Bel-

Heads Photographers H. Manahan, N. H., new Photographers' ation. (P. & A.

Page 11, Column 5)

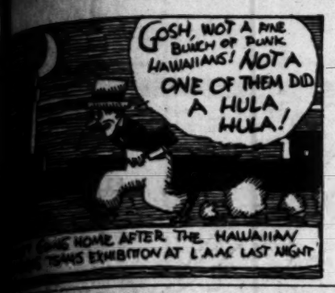

SPORTS
The Los Angeles Times

FRIDAY MORNING, AUGUST 22, 1924.

SEY BROTHERS DEFEAT OLYMPIC TENNIS CHAMPIONS IN FIVE SETS

LE GETS AL BATTLE

...9th Green by ...d at Beverly

...ll Come Through ...p Flight

...and Godchaux Meet ...Future Today

...CHARLES WEST ...ttle's hair-breadth es... ...defeat at the hands ...featured yesterday's ...Los Angeles Country ...tournament. Ne... ...holder of the ...ship, was carried ...th green by Reid ...ly pushed his op... ...stward, 1 up.

...champ, fought an ...most of the way, ...on after the first ...had been played. Ne... ...out and won ...the players be... ...turn, but after ...only three holes ...went into another ...went for the ...by bare green.

...Reid used a ...judgment in playing a ...downhill drive, and ...shortly topped it in... ...Neville played ...iron, and was within ...chance of the hole ...Reid called it a ...one five to reach the ...

...were the favorites ...Tarrant downing ...to reach the second ...Frank Godchaux, the ...star in today's feature. ...qualified had a tough ...for J. V. Baldwin, who ...sandy Rancho golfer ...green in the first ...appearance. Harold ...favorite to reach the ...over W. D. Fred...

...and Joe Kelly, ...Wilshire, ...exhibition of golf, ...fight with Cline ...verdict 3 and 2 by ...happy 74. After ...turn in 40, Cline was ...the second nine in ...through his youthful ad...

...unfortunately a ...of defaults, which ...tournament somewhat. ...Club of extra-hole ...up for it. Six ...eight flights went to ...Kenneth White and ...putting on an in... ...which lasted ...hole, young White ...

...GROSS ...qualification round, A. K. ...low of 77 was low, ...Huntington won net ...with A. B. Jones ...(6-12-12).

...flights will tee off ...immediately after ...in each flight.

...results:

...FLIGHT

...Kelly, 1 up (19 p.m.) ...Godchaux, 4 and 3. ...Cline, 3 and 2. ...Baldwin, 4 up. ...Reid, 3 and 1. ...Jr., 19 holes. ...Bennett, default. ...W. Beckwith, 3 ...

...defeated W. B. Fredrick, 3 ...

...FLIGHT

...(no card), 19:30 p.m.) ...Kelley, 4 and 3. ...Watson, 2 and 1

Page 11, Column 5)

MARRIAGE TO DIVER IS DENIED

Betty Becker Spikes Rumor That She is Mrs. Clarence Pinkston

Betty Becker, world's springboard diving champion, and Clarence Pinkston, former world champion and present United States national champion, may be man and wife, but if so, Betty appears to be woefully lacking in information to that effect.

A dispatch under a San Francisco date line published in a local morning paper yesterday states that Betty and Pinkston were married in London while en route back from the Olympic Games and that Johnny Weismuller and Sybil Bauer appeared as witnesses for them. Inquiry last night among other members of the Olympic team who are now in Southern California failed to furnish any confirmation of such an unexpected step. Late yesterday the writer received the following self-explanatory telegram from Betty herself:

"I am not Mrs. Pinkston. Please deny it for me."

Miss Becker is at present in Atlantic City, where she swims under the colors of the Ambassador Swimming Club. Up to a late hour yesterday, efforts to get into communication with Pinkston had been unsuccessful. He is a member of the Olympic Club of San Francisco and is believed to be either en route to that city or to San Diego, where his father resides.

Front-Wheel Drive Car at Ascot Races

A front-wheel drive racing creation, the first such car to be used in speedway or dirt track competition, will make its debut in the first night racing program which will be staged at Ascot Speedway tomorrow night. Frank Lockhart, daring little pilot, classed by his fellow drivers as a mechanical genius, announced last night that he has completed a new front-drive car on which he has been working for many weeks and that he expects to prove to the racing fans that his theory of the proper manner in which to transmit power from the motor to the wheels is the front instead of the rear of the machine. Barney Oldfield, it will be recalled, had wonderful success with the famous Christie front-drive giant which he used for exhibition work, never attempting more than a two-mile race, owing to the huge motor becoming overheated if run a greater distance.

It is also rumored that Jimmy Murphy is experimenting with a front-wheel drive car, but it is to little Frank Lockhart that the palm must go for the actual construction of such a car. And Frank is using one of Henry Ford's justly celebrated motors as the basis of his front-drive job. Tonight will mark the final practice period in which the demon drivers will be able to accustom their eyes to the electric lights under which they will battle for gold and glory tomorrow night.

Supercharge Vertical 8
100 Horsepower
25 miles per gallon

SEE the new vertical eight with the supercharge motor. It marks a new epoch in motor cars.

SEE TODAY'S AUTO SECTION FOR FULL ANNOUNCEMENT

CHINA CAFE
Chinese-American Cuisine
Easy Parking
Open 11 A.M. to 2 A.M.
NO COVER CHARGE. DANCING AND CABARET.

WORLD'S TROT RECORD FALLS

Colonel Bosworth Sets a New Mark at North Randall

Takes Third in Final Heat of Classic Event

Trots Mile in 2:02.8 During Early Circuit

[BY A. P. NIGHT WIRE]

NORTH RANDALL, CLEVELAND, Aug. 21.—After setting a new world's record in the first heat Col. Bosworth, Belwin-Mary colt, owned by Thomas D. Taggart, Jr., French Lick, Ind., and driven by Lon McDonald, the veteran Indianapolis reinsman, was unable to finish better than third in the following three heats and Mr. McElwyn, W. H. L. McCourtie's Guy Axworthy-Widow Maggie colt, driven by Ben White, Lexington, Ky., won the championship stallion stake, one of three classics decided today.

The event, with a value of $9705, of which $5062 went to Mr. McCourtie of Dallas, was the first rich stake of the year on the Grand Circuit for 3-year-old trotters.

Etta Druien won the Emery, purse, $3000, for 2:15 class trotters, and the Century with a similar purse for 2:09 trotters went to Tilly Brooke. Both are from the stables of Thomas W. Murphy, Syracuse, and are the only winners he has driven at this meeting, both having won Friday also.

Col. Bosworth clipped two-fifths of a second off the world's record established in Atlanta in 1917 by Miss Bertha Dillon when he trotted the mile in 2:02 4-5.

After breaking at the first quarter pole, Mr. McElwyn trotted the last three quarters in 1:30 3-5, which is 3-5 of a second faster than Col. Bosworth's time for the same distance. Guy Richard was the pacemaker until well into the stretch. He won the second heat when Col. Bosworth and Mr. McElywn went into a break. Mr. McElwyn stayed on a trot in the third heat and outbrushing with Guy Richard in the stretch, won by a neck, forcing the event into a fourth mile. Although he went into breaks in the final heat he won handily with Guy Richard again second. Col. Bosworth also made a break in this mile trying to overtake Guy Richard on the stretch turn.

SUMMARIES

2:14 class pacing, purse $1200; three-heat plan: Valley Dee, ST.g., by Dan (Short) won in straight heats. Time, 2:04 1-5; 2:05 3-5.
Prince Direct won the third heat. Time, 2:09 4-5.
Luis Forbes, Louisadore, Daphne the Great also started.

2:15 trot, purse $3000, The Emery, three-heat plan:
Emma Druien b.m., by Klawah (Murphy) won first and third heats and the race. Time, 2:04 1-5; 2:08.
Hollywood Prince won the second heat. Time, 2:06 3-5.
Village, Ensign, Tigo, Kernal, Jean Worthy also started.

The Championship Stallion Stake, No. 15 for 3-year-old trotters, 2 in 3 heats, value $9705.
Mr. McElwyn, b.c., by Guy Axworthy (White) won third and fourth heats and the race. Time, 2:04 4-5; 2:06 3-5.
Guy Richard won the second heat. Time, 2:05 3-5.
Colonel Bosworth won the first heat. Time, 2:02 4-5.

2:09 trotting, purse $3000, The Century, 2 in 3 heats:
Tillie Brooke, b.m., by Justice Brooke (Murphy) won in straight heats. Time, 2:04 1-5; 2:04 4-5.
Parade National, Prince Bondsman, Thomas Dillon, Todd Hart, Arnold Prince, Rochelle Maid also started.

DANDY DILLON COOLED IN AURORA BATTLE

"Dandy" Dillon, more than once a headliner at Vernon and Hollywood fight clubs, ran into a jam in Aurora, Ill., Wednesday night, when he was knocked colder than a newly-risen spring in two rounds by Ray Miller of Chicago. From the reports received here, it seems that the Dandy was going along nicely until he walked into one of Miller's rights and the canaries began to warble for him.

PORTLAND NEEDS TRAINING QUARTERS

The Portland Beavers are in a great quandary over where they will hold their spring training in 1925. Bill Klepper, president of the Beavers, has been considering either Glendale, Long Beach, Anaheim or Fullerton. Klepper is undecided whether to pick Glendale or Long Beach. He inspected the former site Wednesday and will look at Long Beach today or tomorrow.

JACK MALLEY GOING EAST

Jack Malley, the high mogul of the Southern California Professional Golfers' Association, leaves next week for a short visit to the Middle West. Malley will attend the western open championship tournament at Calumet, and will be present at the meeting of the P.G.A. to lay before the national organization the application of the California pros for an allotment of several places in the national open championship for next season. Malley, who holds forth at Annandale, will return before October.

A CALIFORNIA OLIVE

Olive Hatch, whose aquatic exploits have brought her much renown, will be one of the star performers in the swimming carnival at Lake Arrowhead Sunday. She competed against members of the Hawaiian Olympic team last night at the L.A.A.C.

HAWAIIAN MERMAID VICTOR

Mariechen Wehselau Spins Fastest Hundred Yards Ever Seen Around Los Angeles

BY FRANK B. HOWE

Not only did the Hawaiian Olympic team start off in a cloud of spray last night in its match with the pick of Southern California's swimmers at the Los Angeles Athletic Club pool, but stayed in the cloud all evening and smothered all competition in it.

As on the two preceding nights of the meet with the islanders, Phil Daubenspeck of Venice was the only one to beat the flashes from Hawaii, and the victory he wrested from Sam Kahanamoku in the hundred was, at best, a doubtful one. The two heads emerged from the tank at precisely the same instant and many of the crowd were willing to take oath it was a dead heat. Anyway, it was a real race, with Phil leading by several lengths up to within a few yards of the finish when Sam began to hustle and caught up.

GOES SOME

Mariechen Wehselau swam the fastest 100 yards that has ever been seen on the part of a girl here, when she captured the hundred for women in 1 minute, 5 1-5 seconds. This is faster than the old world's record of many years' standing which Mariechen recently broke when she set her world mark of 1 minute, 3 1-5 seconds.

Miss Wehselau's easy stroke in the water belies the speed at which she travels. She doesn't appear to be in any particular rush and until the watches are checked, spectators invariably declare she is swimming in slow time. Olive Hatch and Dodie Blewett swam nice competition for Mariechen last night.

As usual, the relay battle was a peach. The Hawaiians were out for blood after their defeat at Pasadena by the Venice aggregation the night before and they got what they went after. For a time it looked as though Reggie Harrison, swimming the last lap for Venice, might catch up the long handicap he was started off with, but the task was almost superhuman and the folks from Honolulu took the 800-foot affair in 2 minutes, 18 seconds, which is, to say the least, hurrying.

In addition to the competitive events, results of which are listed below, Fred Cady provided some splendid diving exhibitions by both men and women which, incidentally, proved that Viola Hartman can still dive despite her long illness, and the Hawaiian men got out their ukuleles and other native instruments and put on some bang-up music to start things off with. They must have been inspired by the tunes, for they forthwith proceeded to mop up the tank with the local talent.

The invasion of the Hawaiians will terminate at Lake Arrowhead Sunday afternoon and the greatest aquatic team that has appeared in the West in many years will then pack up and start for Waikiki. The large crowds that have attended their appearances the past three nights at Venice, Pas-

(Continued on Page 11, Column 6)

BENGALS ANNEX WEIRD CONTEST

Down Portland, 10 to 9, in Poor Exhibition

Ninth-Inning Rally Wins Tilt for Essick's Lads

Deal Scores from First on McDowell's Hit

BY BRAVEN DYER

Although the most authentic calendars available give us every indication to believe that there are still approximately 125 shopping days until Christmas they started exchanging presents at Washington Park yesterday afternoon.

The Vernon athletes gave Portland an eight-run lead in the first three and one-half innings, but the Ducks, being firm believers in the old and time-honored saying, "It is better to give than receive"—turned right around and handed the Tigers the contest all done up in a nice, pretty package in the ninth. Score, 10 to 9.

Fans were given a wide variety of baseball, viewing everything from base hits and boots to dizzy lapses of memory and the most freakish of attempted catches, thus receiving more for their six bits than is their wont. Bill Klepper, Portland boss, was handed such a jolt when his pets lost out in the ninth, after apparently having the game won, that he is considering engaging a cement contractor to plug up the holes in his sieve-like infield. To cap the orgy of present giving, one fan got a full-grown, pure-blooded hot dog from Bert Williams, and nearly fainted in his joy. Vernon went into third place.

GREAT RALLY

Although enough things happened in the game to write a book about, none of them is worthy of a line with the exception of Vernon's rally in the ninth and Charley High's famous muff in right field.

At the start of the Vernon ninth the score was 9 to 7 with Portland leading. Warner drew a walk to start the trouble, but when Blakesley grounded out, Keefe to Poole, Vernon's chances faded. Menosky was socked in the ribs by a pitched ball. Keefe got three balls and no strikes on Truck Hannah, who had previously pounded two doubles against the left-field fence, and Manager Brazill ushered him out of the game.

Rube Yarrison was injected into the tight hole and didn't take long at making matters worse. One ball to Hannah jammed the sacks with only one away. Whitney was sent in to run for Truck, who in no way resembles Charley Paddock when he gets on the bags. Deal pushed a dinky fly over second base and it fell for a hit, Warner scoring. Menosky, like Lot's wife, looked backed, and was lost, Distel to Brazill. That made it 9 to 8 with two out and Portland still seemed set for a win. Jimmy McDowell was next in line and followed Deal's example by dropping another woozy hit over second base, Distel, Benton and Cox all gathering around it but none of them getting their hands on the ball.

SPEEDY CHARLEY

Whitney, of course, started with the crack of the bat from second, there being two out, and Deal wasted no time getting away from first, either. Whitney scored with the tying run. What did Deal do, however, but keep right on running, scoring all the way from first when Distel and Yarrison each took turns at trying to write their name on the ball after relaying it home to Cochran, who got so excited waiting that he almost swallowed his Adam's apple.

Whatever excuse the Portland players have for letting Charley Deal run all over the field like that, can't be very good, but perhaps the fact that Brazill had switched Distel and Benton, after the former booted two grounders, had something to do with it. Either of them should have had Deal's or McDowell's short fly.

Frank Shellenback started for Vernon and after getting two balls and two strikes on Distel, fourth man up in the third, had to retire because of returning soreness in his bad arm. Cecil Cruz came to the mound, cold as an Eskimo Pie, but it wasn't long before his mates were hot all over from shagging the Portland hits. Five runs came in before Chadbourne camped under Benton's long fly in an attitude of prayer, his supplication being answered favorably.

Freddie Groat, who twirled five innings for the Tigers, looked the

(Continued on Page 11, Column 4)

WORLD'S RECORD TUNA IS CAUGHT

[EXCLUSIVE DISPATCH]

AVALON (Catalina Island) Aug. 21.—Zane Grey, author and sportsman, caught the largest blue fin tuna ever to be landed today when he brought a 750-pounder to gaff. This fish exceeds by over 100 pounds the previous world's record tuna, which was also hooked in Catalina waters. Two other huge tuna were landed at the same time by members of Grey's party, both weighing close to 300 pounds.

FLOWERS PLUCKED BY GREB

Atlanta Middleweight Loses Decision to Champion in Ohio Scrap

[BY A. P. NIGHT WIRE]

FREMONT (O.) Aug. 21.—Harry Greb, champion middleweight of the world, tonight retained his title, getting the newspaper decision in a ten-round no-decision bout here with Tiger Flowers, of Atlanta. Greb easily outpointed his negro opponent in eight of the ten rounds.

Greb was master of the situation throughout the entire battle, and at no time was he in danger of losing his crown. Flowers tried hard and did a lot of leading with his left, but Greb blocked most of his blows and landed many effective ones himself before the negro could cover up.

Flowers tired near the end of the scrap and he clinched frequently. Greb could not put him away, but had the Southern boy moving about the ring in an effort to evade his punches.

Babe Ruth in Court Pays a Driver's Fine

[EXCLUSIVE DISPATCH]

NEW YORK, Aug. 21.—"Babe" Ruth, home run hitter for the Yanks and of late a stranger to the traffic court where he formerly visited at frequent intervals, was in court again today, but this time on an errand of mercy. Barney Shane, driver of a laundry truck, had been fined $50 for reckless driving, his truck having jammed into the Ruth car being driven by Mrs. Ruth and Mrs. Michael McNally, wife of the Yankee infielder. Shane had only $35 on him and faced a sentence of thirty days in jail. The Babe scolded the laundry man roundly for being so careless but he did not have the heart to see Shane go to jail. He dug into his own pocket for the $15 required to pay off the fine, and handed it over to the Court Clerk.

"You've been a stranger lately," said the clerk, accepting the bills.

"Yes," replied the home run king, "and I've promised to remain a stranger. I'm good, believe me."

EX-MAJOR LEAGUER SIGNED BY VERNON

A. Rankin Johnson, right-handed pitcher, who has played with several major league clubs, and who has been manager of the Temple (Tex.) club for the past few seasons, has been signed by the Vernon club of the Pacific Coast Baseball League, it was announced here today by Howard Lorens, business manager. Johnson will join the Tigers in Seattle, Labor Day.

RICHARDS AND HUNTER LOSE

Californians Vanquish Them 6-4, 1-6, 4-6, 6-1, 6-3

Hunter is Weak Member of Losing Combination

Mixed Doubles Play Moves Up a Notch

[BY A. P. NIGHT WIRE]

BROOKLINE (Mass.) Aug. 21.—Australia's tennis team of Gerald Patterson and Pat O'Hara Wood, that would not say die when defeat seemed imminent, and the brother combination of Robert G. Kinsey and Howard O. Kinsey from the Pacific Coast, were victors today in the semifinal round of the national doubles championship tournament.

It took five sets for each pair to assert themselves in matches that were worthy of the title play.

"Little Bill" Johnston and his partner, Clarence J. Griffin, three times winner of this championship, went down before Australia's dauntless representatives. They had won the first two sets, 9-7, 6-4, and carried the third to five-all with Patterson a bit unsteady, but were swept away, fighting all the time by the pounding placements and service aces that boomed off the same Patterson's racket to make an Australian victory in the last three sets, 5-7, 6-3, 4-6.

DOWN CHAMPS

The Kinseys came into their honors as finalists by turning back the champions of the Olympiad, and of Wimbledon, Vincent Richards and Francis T. Hunter of New York, 6-4, 1-6, 4-6, 6-2, 6-3.

Their's was an exposition of team play, of shots that scored from the lobbing exchanges that they forced as defensive strategy, of kills that came because they were always on the job of playing to their opponents' weakness.

This weakness they found in Hunter and while Richards was brilliant in defeat, Hunter lost patience with his errors and in the end stepped in the way of a ball from his opponent's racket and at times thereafter almost staggered.

These were the matches of the grand stand courts at the Longwood Cricket Club today, played before a crowd that overflowed the seats and broke into applause that caused street-car men at a station a half-mile away to say afterward they did not believe tennis had in it thrills that would cause such demonstrations. On back courts—other champions — high-ranking women players in action with men who stand high in tennis here, and abroad, played through to the semifinals of the national mixed doubles championship.

HELEN WINS

Miss Helen Wills, seeking with Richards as partner, to add this title to the many she has gained this year, defeated in straight sets the international combination of Miss Edith Sigourney of Boston and Jacques Brugnon, star doubles player of France. The scores were 6-1, 6-4.

Mrs. Molla B. Mallory and William T. Tilden, II, had more difficulty in eliminating Mrs. B. E. Cole, II, of North Andover and R. E. Schlesinger of Australia, 6-3, 0-6, 6-4. Mrs. G. W. Wightman of Boston and Jean Borotra of France advanced to meet them

(Continued on Page 10, Column 8)

Final Clearance
SALE
MEN'S SUITS
$40 to $50 Values
Now
$29.25
All Remaining Stock
Now $38.25 and $47.25 Values to $65
JEPSONS'
742 So. Broadway
[Next to Mission Theatre]

BASEBALL
WASHINGTON PARK
TODAY—2:30 P.M.
PORTLAND vs. VERNON
FOR RESERVATIONS CALL ATlantic 9032

Cards Drop Double-Header and Fatten McGraw's Percentage

GIANTS AGAIN IN OLD FORM

Take a Brace and Cop Two from Cardinals

Brooklyn Doles Doughnuts to Chicago Cubs

Cincinnati Fairly Swamps Poor Old Phillies

[BY A. P. NIGHT WIRE]

ST. LOUIS (Mo.) Aug. 21.—The Giants took both games of a double-header from St. Louis today, 8 to 4, and 12 to 1. Rogers Hornsby, Cardinal second-baseman, made seven hits out of seven times at bat, two of which were home runs. Kelly, Meusel and Southworth also drove out circuit clouts.

First game:

ST. LOUIS	AB	R	H	C	NEW YORK	AB	R	H	C
Smith,rf	5	0	1	3	Grob,2b	4	1	2	1
Holmes,cf	5	0	0	4	Frisch,3b	5	1	3	0
Hornsby,2b	3	2	3	0	Young,rf	5	1	2	0
Bottomley,1b	3	1	1	12	Southworth,cf	3	1	0	0
Blades,lf	4	1	1	3	Meusel,lf	4	2	1	0
Cooney,ss	4	0	1	7	Kelly,1b	4	2	1	10
Gonzales,c	4	0	3	2	Wilson,cf	5	0	3	4
Toporcer,3b	3	0	1	2	Jackson,ss	4	0	0	5
Stuart,p	3	0	0	0	Gowdy,c	3	0	1	2
Bell,p	2	0	0	1	Bentley,p	4	0	0	2
Totals	34	4	11	42	Totals	37	8	13	43

SCORE BY INNINGS

St. Louis	1	2	3	4	5	6	7	8	9	
New York	0	0	0	3	0	0	1	0	0	—4

SUMMARY

Errors—Blades, Toporcer. Two-base hits—Grob, Meusel, Gonzales, Hornsby, Wilson. Home runs—Kelly, Hornsby. Sacrifice hit—Jackson. Double plays—Hornsby to Cooney to Bottomley; Frisch to Kelly to Jackson; Frisch to Kelly. Bases on balls—Off Stuart, 2; Bell, 2; Bentley, 2. Struck out—By Bentley, 2; Bell, 1. Left on bases—St. Louis, 2; New York, 6. Umpires—Rigler and Moran.

Second game:

NEW YORK	AB	R	H	C	ST. LOUIS	AB	R	H	C
Grob,2b	3	0	0	1	Smith,rf	4	0	0	2
Lindstrom,2b	0	0	0	1	Holm,cf	4	0	1	2
Frisch,3b	4	0	0	1	Hornsby,2b	4	0	1	1
Young,rf	3	1	2	0	Bottomley,1b	4	0	1	10
Southworth,rf	1	1	1	0	Blades,lf	4	0	0	1
O'Connell,lf	0	0	0	0	Cooney,ss	4	0	2	3
Meusel,lf	3	1	1	2	Toporcer,3b	4	0	2	1
Kelly,1b	3	1	1	18	Clemons,c	2	0	0	6
Wilson,cf	3	0	1	1	Niehoff,c	0	0	0	0
Jackson,ss	4	1	1	7	Haines,p	1	0	0	2
Snyder,c	2	0	1	7	Dyer,p	2	0	1	4
Gowdy,c	0	0	0	0	Mueller,x	1	0	0	0
Barnes,p	4	2	1	4	Sherdel,xx	1	0	0	0
Totals	38	12	10	45	Totals	35	1	10	39

x—Batted for Clemons in 7th.
xx—Batted for Niehoff in 9th.

SCORE BY INNINGS

New York	1	0	2	3	4	0	3	0	0	—13
St. Louis	0	0	0	0	0	0	0	1	0	—1

SUMMARY

Error—Frisch. Two-base hits—Frisch, Young, Kelly, Snyder, Grob. Home runs—Meusel, Hornsby, Southworth. Sacrifice hits—Frisch. Stolen bases—Snyder. Double plays—Cooney to Hornsby to Bottomley; Frisch to Jackson to Kelly; Lindstrom to Jackson to Kelly. Bases on balls—Off Haines, 1; Dyer, 2. Struck out—By Haines, 4; Dyer, 1; Barnes, 1. Umpires—Moran and Rigler.

SKUNKED AGAIN

CHICAGO, Aug. 21.—Chicago could collect only four hits off Rube Ehrhardt, while Brooklyn made most of its hits count and white-washed the locals 2 to 0, it being the third shutout suffered by the Cubs in two days. The visitors bunched three of their hits for the first run and Fournier smashed the ball into the left-field bleachers for the other tally, it being his twenty-fifth circuit drive of the season. The score:

BROOKLYN	AB	R	H	C	CHICAGO	AB	R	H	C
High,2b	4	0	0	2	Adams,ss	4	0	0	7
Mitchell,ss	4	0	0	6	Heathcote,rf	4	0	1	0
Wheat,lf	4	1	2	3	Grantham,2b	2	0	0	5
Fournier,1b	3	1	2	10	Hartnett,c	4	0	1	5
Brown,cf	4	0	1	6	Cotter,1b	3	0	0	13
Stock,3b	4	0	0	2	Statz,cf	3	0	0	1
Griffith,rf	4	0	1	1	Vogel,lf	3	0	0	1
Deberry,c	3	0	1	4	Barrett,3b	3	0	0	1
Ehrhardt,p	3	0	0	1	Keen,p	1	0	0	0
					Miller,x	1	0	0	0
					Mitchell,p	0	0	0	0
Totals	32	2	7	41	Totals	28	0	4	41

x—Batted for Keen in 8th.

SCORE BY INNINGS

Brooklyn	1	0	0	0	0	0	0	0	1	—2
Chicago	0	0	0	0	0	0	0	0	0	—0

SUMMARY

Error—Hartnett. Two-base hit—Wheat. Home run—Fournier. Struck out—By Keen, 1; Ehrhardt, 2; Mitchell, 1. Bases on balls—Off Keen, 1. Double plays—Grantham to Adams to Cotter; Stock to High to Fournier. Hits—Off Keen, 6 in 8 innings. Umpires—Sweeney, O'Day and Quigley.

RIXEY DOES IT

CINCINNATI, Aug. 21.—Rixey was in good form today, while Mitchell and Couch were hit freely, the Reds winning easily from Philadelphia, 11 to 0. The visitors were late in arriving, due to a train wreck and the game was started forty-five minutes after the scheduled hour. None of the Phillies was injured in the wreck. All four of the hits made off Couch were three baggers. Score:

PHILADELPHIA	AB	R	H	O	A	CINCINNATI	AB	R	H	O	A
Sand,ss	4	0	0	3	4	Crits,2b	5	1	3	1	0
Mokan,lf	4	0	0	1	0	Daubert,1b	4	1	1	10	0
Williams,cf	2	0	0	0	0	Roush,cf	3	1	1	3	0
J.Wilson,x	1	0	0	0	0	Burns,rf	3	2	1	3	0
Henrich,cf	0	0	0	0	0	Walker,rf	3	1	1	2	0
Park'son,ss	1	0	0	0	0	Bressler,lf	5	2	3	0	0
Schultz,rf	4	0	0	0	0	Pinelli,3b	3	0	1	2	4
Holke,1b	3	0	1	7	0	Cyrsener,ss	4	0	1	3	4
Ford,3b	4	0	0	1	4	Bohne,ss	0	0	0	0	0
Weehr,3b	3	0	1	0	4	Hargrave,c	4	0	0	8	1
Henline,c	3	0	0	4	0	Rixey,p	4	1	2	0	1
Wendell,c	0	0	0	1	0						
Mitchell,p	2	0	0	0	0						
Couch,p	1	0	0	0	2						
Totals	33	0	2	26	17	Totals	38	11	14	27	11

x—Batted for Williams in 8th.
xx—Batted for Henrich in 9th.

SCORE BY INNINGS

Philadelphia	0	0	0	0	0	0	0	0	0	—0
Cincinnati	0	3	1	0	1	4	0	3	0	—11

SUMMARY

Error—Sand, 2. Two-base hits—Daubert, Rixey, Holke. Three-base hits—Daubert, Burns, Walker, Bressler. Stolen bases—Crits, 2; Pohn. Sacrifices—Daubert, Pinelli, 2. Left on bases—Philadelphia, 9; Cincinnati, 8. Bases on balls—Off Mitchell, 2. Struck out—By Rixey, 2; Mitchell, 2; Couch, 1. Hits—Off Mitchell, 12 in 5 1-3; Couch, 4 in 3 2-3. Losing pitcher—Mitchell. Umpires—Klem and Wilson. Time—1h. 49m.

EACH GRABS

PITTSBURG, Aug. 21.—Boston and Pittsburg divided a double-header today, the Braves winning the first game 7 to 6 and the Pirates the second 5 to 0. After trailing throughout in the first game, Boston staged a batting rally in the ninth inning, scoring four runs.

Cuyler hit for a circuit drive with two men on base in the fifth inning. Yde pitched cautiously in the second game, holding the Braves to eight scattered hits. Only one Boston runner reached third base. The scores:

First game:

BOSTON	AB	R	H	C	PITTSBURG	AB	R	H	C
Wilson,lf	4	0	0	2	Carey,rf	4	0	0	2
Padgett,2b	4	1	0	2	Barnhart,rf	0	1	1	1
Mann,rf	4	0	1	2	Cuyler,lf	4	1	1	1
McInnis,1b	4	0	1	8	Wright,ss	4	0	1	2
Cunningham,cf	4	0	2	3	Traynor,3b	4	0	1	0
Tierney,3b	3	0	1	1	Maranville,2b	4	2	3	2
Gibson,c	4	1	2	4	Grimes,1b	4	1	1	13
J.Smith,ss	3	1	0	5	K.Smith,c	3	0	0	3
McNamara,p	2	1	0	0	Morrison,p	0	0	0	0
Lucas,p	1	0	0	3	Pfeffer,p	0	0	0	0
Benton,p	0	0	0	0					
Totals	35	7	9	41	Totals	34	6	11	49

Moore batted for Pfeffer in 9th.
Powell batted for Lucas in 9th.

SCORE BY INNINGS

Boston	1	0	0	1	0	1	0	4	0	—7
Pittsburg	0	0	0	0	0	0	0	0	6	—6

SUMMARY

Errors—Wilson, McInnis, Cuyler, Wright, Maranville. Two-base hits—Maranville, Grimes, Gibson. Home runs—Cuyler. Bases on balls—Off Morrison, 1; Pfeffer, 1. Struck out—By Lucas, 5; Morrison, 6. Hits—Off McNamara, 9 in 4 innings (none out in 5th); Lucas, 2 in 4; Benton, none in 1 inning; Morrison, 9 in 5 1-3; Pfeffer, none in 3-3 inning.

Second game:

BOSTON	AB	R	H	C	PITTSBURG	AB	R	H	C
Feltz,1b	4	0	1	4	Carey,rf	4	0	0	3
Padgett,2b	4	0	1	4	Barnhart,rf	3	1	1	1
Mann,rf	4	0	1	2	Cuyler,lf	4	1	1	1
McInnis,1b	4	0	2	8	Wright,ss	4	0	1	1
Cunningham,cf	4	0	2	1	Traynor,3b	4	0	1	0
Tierney,3b	3	0	1	0	Maranville,2b	4	2	3	1
O'Neill,c	3	0	0	3	Grimes,1b	4	0	1	13
Smith,ss	4	0	0	2	Schmidt,c	2	0	1	1
Conner,p	3	0	0	0	Yde,p	3	0	0	0
Totals	38	0	8	31	Totals	39	5	9	27

x—Batted for Clemons in 7th.
xx—Batted for Niehoff in 9th.

SCORE BY INNINGS

Boston	0	0	0	0	0	0	0	0	0	—0
Pittsburg	0	0	0	0	1	1	1	2	0	—5

SUMMARY

Error—Yde. Two-base hits—Barnhart, Maranville. Home run—Maranville. Weight. Bases on balls—Off Yde, 2. Struck out—By Conner, 2; Yde, 1. Umpires—McCormick, Pfirmann and Hart.

HUGHES BLOW UP IN EIGHTH; SEALS WIN

[BY A. P. NIGHT WIRE]

SACRAMENT, Aug. 21.—Hughes blew up in the eighth and San Francisco scored four runs to sew up the third straight tilt of the series, 5 to 2. Both clubs secured eleven hits: The score.

SAN FRANCISCO	AB	R	H	O	A	SACRAMENTO	AB	R	H	O	A
Valla,cf	5	0	0	1	0	Matthews,cf	5	1	2	1	0
Rhyne,ss	5	1	1	2	2	Kopp,lf	4	0	1	2	0
Mulligan,3b	5	1	1	3	2	Mowry'y,ss	3	0	2	0	0
Ellison,1b	5	0	3	12	2	Becker,rf	3	0	1	1	0
Hendryx,rf	4	0	0	2	0	Koehler,c	3	0	2	7	0
Wares,lf	3	1	1	3	0	Sigiin,2b	4	0	0	3	1
Kildaff,2b	3	1	0	3	3	Kehrer,2b	4	1	0	0	1
Yelle,c	4	0	0	4	0	Mellwitz,1b	3	2	1	9	1
Varzos,c	0	0	0	0	0	Hughes,p	3	0	0	0	2
Geary,p	4	0	1	0	1	Thomsen,p	0	0	0	0	2
Schorr,x	1	0	1	0	0	McGin'n,x	1	0	0	0	0
						Shea,c	0	0	0	0	0
						Schang,xx	1	0	1	0	0
						Pfeffer,xx	0	0	0	0	0
Totals	39	5	11	37	13	Totals	39	2	11	27	19

x—Batted for Yelle in 9th.
xx—Ran for Koehler in 9th.
xxx—Batted for Mellwitz in 9th.
xxxx—Batted for Thomsen in 9th.

SCORE BY INNINGS

San Francisco	1	2	0	0	0	1	0	0	1	—5
Base hits	0	2	1	0	0	3	0	5	0	—11
Sacramento	1	0	0	0	0	0	0	1	0	—2
Base hits	1	1	2	1	0	0	1	1	4	—11

SUMMARY

Error—Mulligan. Innings pitched—By Hughes, 7 1-3. Charge defeat to Hughes. Runs responsible for—Geary, 2; Hughes, 5. Struck out—By Hughes, 1. Bases on balls—Off Hughes, 4. Two-base hit—Hughes, Mulligan, Matthews, Rhyne, Hendryx. Sacrifice hits—Becker. Double plays—Mulligan to Kildaff to Ellison; Kildaff to Ellison. Time of game—1h. 45m. Umpires—Guthrie and Boehm.

RODGERS HORNSBY HITS TWO HOMERS

[EXCLUSIVE DISPATCH]

ST. LOUIS, Aug. 21.—Rogers Hornsby of the St. Louis Cardinals was at bat seven times today and got a hit each time. Two were home runs. Barnes and Bentley of the New York Giants were on the mound. The two circuit drives bring Hornsby's total to eighteen this season. In spite of his perfect batting the Giants won two games.

Bullock's
Broadway—Hill and 8th and 9th
"One o'Clock Saturday"

Fore!
for the
Putting Contest

—Friday, today, at the Sportswear Store for Men—at Bullock's.

Six prizes, no entrance fee, lots of fun, good fellowship. Come and have a good time.

Putting Contest starts at noon today.

Values

Knickers, Sweaters, Golf Clubs, Golf Bags—an aftermath of the great sale of Golf Equipment which recently set Golfdom agog with surprise.

Today—at the Sportswear Store for Men—at Bullock's Second Floor—New Hill Street Building.

OPEN DURING ALTERATIONS

The installation of the most unique cafe front in the city does not interfere with service to our patrons.

60c Club Lunch

Consists of
Choice of MEAT OR FISH
Vegetables, Potatoes, Salad
Pudding or Fruit Compote
Tea, Coffee, Milk or Beer

KLEMTNER'S MARINE
Spring, Bet. 6th & 7th

A PAIR OF WINNERS

The four-legged section of the combination below is none other than Stella the Second, the fastest whippet in Southern California. The sleek little bitch covered 200 yards in 12.6s., which is approximately thirty-five miles per hour. Stella is in excellent company, Miss Ione Rayburn, adjudged the prettiest girl in Monrovia, being at the other end of the leash. Both will be seen Sunday at Paddock Field, Pasadena, when a series of whippet races will be held.

STILL IN CAVERN GLOOM

Angels Refuse to Win From Salt Lake Lads; Cling Lovingly to Old Musty Cellar

BY ROBERT E. RAY
[EXCLUSIVE DISPATCH]

SALT LAKE CITY, Aug. 21.—Bee base hits, a swarm of them in the eighth inning, caused George Payne's downfall after he had hurled seven innings of faultless ball and gave Salt Lake the third game of the series with the Angels by a score of 5 to 3. Up until the eighth, Payne had the better of a mound duel with Harry O'Neill, but five hits, one a home run by Lindimore, were bunched for three runs in that fatal frame and that was that.

The series now stands two to one, with the Bees on top. Tomorrow Duffy Lewis will probably send Elmer Ponder against his ormer mates, while Nick Dumovich is in line to work for the Seraphs. Wally Hood, the Angeles' best hitter, was out of the line-up again today. Hood is suffering with a bad cold on his lungs. Walter Golvin, Seraph first-sacker, left Salt Lake for Los Angeles last night.

JOINS WICHITA

Golvin, who was traded to the Cubs for Grimes, is to join the Wichita Falls club in the Texas League this week, the Cubs having farmed him to the Spudders. Fred Gunther, young infielder, whom the Angels farmed to the Lincoln club in the Nebraska State League, joined the Los Angeles club here yesterday and will probably be given a chance to get in the game soon.

Salt Lake took the lead in the opening inning when Coumbe singled to center, took second on Lindimore's hit to right, was sacrificed to third by Sheehan and scored when O'Doul drove a sacrifice fly to Whaley. After getting Payne and Whaley out in the third O'Neill ran into trouble that was short, sweet and powerful.

OVER FENCE

Walt Cruise caught hold of one of Harry's fast ones and lifted it a mile over the center-field wall. Cedric Durst lined O'Neill's next pitch over the right-field screen and that was two runs. Grimes singled infield but Jacobs fanned to end the inning.

Salt Lake temporarily knotted the count in the sixth when Cruise dropped Leslie's east fly and allowed O'Doul to score. There were two out when the error arrived and Payne was not responsible for the run.

The Angels threatened in the ninth after two pinch hitters, Spencer and Beck, had been retired, when Whaley singled infield, took second on O'Neill's wild heave to first and Cruise was hit by a pitched ball. But O'Doul grabbed Durst's line drive to right and the pastime was over. The score:

LOS ANGELES	AB	R	H	O	A	SALT LAKE	AB	R	H	O	A
Whaley,lf	5	1	3	2	0	Coumbe,cf	4	1	1	1	0
Cruise,rf	3	1	2	1	0	Lindmore,2b	4	1	2	2	7
Durst,cf	5	1	3	3	0	Sheehan,rf	3	0	1	1	0
Grimes,1b	3	0	1	11	0	Lewis,lf	3	0	1	2	0
Jacobs,3b	4	0	1	1	4	O'Doul,rf-lf	3	2	3	3	0
Jenkins,c	4	0	1	8	1	Leslie,1b	4	0	1	11	0
Krug,2b	3	0	0	3	3	Cook,2b	4	0	1	0	3
McAuley,ss	3	0	0	1	5	Pittenger,ss	3	0	1	1	4
Payne,p	3	0	0	0	3	Peters,r	4	0	0	4	1
Spencer,x	1	0	0	0	0	O'Neill,p	3	0	1	2	1
Beck,xx	1	0	0	0	0	Thomas,p	0	0	0	0	0
						Pearce,z	0	1	0	0	0
Totals	35	3	10	34	15	Totals	39	5	11	27	17

x—Batted for McAuley in 9th; flied out.
xx—Batted for Payne in 9th; struck out.
z—Ran for Rixon in 8th.

SCORE BY INNINGS

Los Angeles	0	0	0	0	0	0	1	0	2	—3
Hits	1	1	0	1	1	0	2	0	1	—7
Salt Lake	0	0	0	0	1	0	0	1	3	—5
Hits	2	1	0	1	0	1	5	1	0	—11

SUMMARY

Errors—Jenkins, McAuley, Cruise, Peters, O'Neill. Home runs—Cruise, Durst, Lindimore. Two-base hits—Whaley, 2; Durst, O'Neill, O'Doul. Sacrifice hits—Sheehan, Pittenger, O'Doul. Struck out—By O'Neill, 5; Payne, 5. Bases on balls—O'Neill, 2. Innings pitched—O'Neill, 8 2-3. Runs responsible for—O'Neill, 3; Payne, 4. Credit victory to O'Neill. Double plays—Pittenger to Lindimore to Leslie, 2; McAuley to Krug to Grimes. Umpires—Burnside and Brashear. Time—1h. 42m.

LEADERS IN COAST LEAGUE

LEADING BATTERS

	G.	AB.	H.	Pc.
Lewis, Salt Lake	131	447	176	.394
Ellison, San Francisco	127	514	199	.387
Valla, San Francisco	122	466	180	.386
Eldred, Seattle	129	457	167	.365
Sheehan, Salt Lake	122	469	177	.346

HOME RUNS

Lewis, Salt Lake	30
Frederick, Salt Lake	24
Ellison, San Francisco	23
Brazill, Portland	21

PITCHERS

	W.	L.	Pc.
Penner, Vernon	21	7	.750
Gregg, Seattle	19	6	.727
Mitchell, San Francisco	18	8	.679
Shellenback, Vernon	14	7	.667
Stueland, Seattle	19	8	.633
Geary, San Francisco	15	8	.652

(Compiled by Leo Moriarty.)

The University of Pittsburg has supported football teams for over thirty years.

SOLONS JAR WHITE SOX

Washington Creeps Up on Yanks by Biffing Chicago; Browns Split with Mackmen

[BY A. P. NIGHT WIRE]

WASHINGTON, Aug. 21.—Washington took the opening game of the series from Chicago today, 2 to 1. Johnson had the better of a hurling duel with Cvengros for seven innings, when he weakened and was replaced by Marberry. Peckinpaugh drove in both the local tallies, and his error was responsible for the lone run made by the visitors.

CHICAGO	AB	R	H	C	WASHINGTON	AB	R	H	C
Mostil,cf	4	0	2	3	McNeely,cf	4	0	0	6
Hooper,rf	4	0	1	1	Harris,2b	2	0	0	4
Collins,3b	3	0	0	2	Rice,rf	4	0	0	3
Sheely,1b	3	1	0	8	Goslin,lf	4	0	2	5
Falk,lf	3	0	0	2	Judge,1b	1	1	0	8
Kamm,3b	4	0	0	6	Shirley,1b	1	0	0	3
Mosebeari,ss	2	0	1	3	Rivers,2b	3	1	1	0
Schalk,c	3	0	0	7	Ruel,c	3	0	0	5
Cvengros,p	2	0	0	3	Peckinpaugh,ss	3	0	2	4
Connolly,p	0	0	0	0	Johnson,p	2	0	0	1
Applegarson,x	1	0	0	0	Marberry,p	0	0	0	0
Crouse,xx	1	0	0	0					
Totals	31	1	0	35	Totals	27	2	4	23

x—Batted for Cvengros in 8th.
xx—Batted for Schalk in 9th.

SCORE BY INNINGS

Chicago	0	0	0	0	0	0	0	0	1	—1
Washington	0	0	1	0	0	0	0	1	x	—2

SUMMARY

Errors—Schalk, 2; Peckinpaugh. Three-base hits—Mosebeari, Goslin. Stolen base — Harris. Sacrifice hits—Rivers, Collins. Left on bases—Chicago, 5; Washington, 4. Bases on balls—Off Cvengros, 5; Johnson, 1. Struck out—By Cvengros, 4; Johnson, 5. Hits—Off Johnson, 4 in 7 innings; off Cvengros, 5 in 7 innings. Umpires—Nallin, Holmes and Evans.

TEAMS SPLIT

PHILADELPHIA, Aug. 21. — After slugging the offerings of four Philadelphia hurlers in the first game and taking an easy 11-to-3 victory, the St. Louis Americans dropped the second-half of today's double-header by 5 to 4, despite a ninth-inning rally that accounted for three runs. In the first game every man in the St. Louis line-up made at least one hit and scored a run, Robertson and Severeid each crossing the plate twice. A double by McMillan, batting for Robertson in the ninth inning of the second fray, followed by a single, a triple by Gerber and an out accounted for the three-run rally. Scores:

First game:

ST. LOUIS	AB	R	H	O	A	PHILADELPHIA	AB	R	H	O	A
Tobin,rf	4	1	1	3	0	Hale,2b	4	1	2	2	3
Evans,lf	5	1	1	0	0	Lamar,lf	4	1	3	0	0
Blair,1b	4	2	2	9	0	Miller,rf	4	1	1	2	0
McManus,2b	3	1	1	3	3	Hauser,1b	4	0	0	7	0
Jacobson,rf	5	1	1	3	0	Simmons,cf	4	1	2	3	0
Robertson,3b	3	0	1	1	2	Dykes,3b	4	0	1	0	3
Severeid,c	5	2	3	4	0	Galloway,ss	4	0	1	3	6
Gerber,ss	5	1	2	3	4	Perkins,c	4	0	1	5	0
Shocker,p	3	0	0	0	4	Gibson,c	0	0	0	1	0
						Gray,p	0	0	0	0	0
						Mosker,p	0	0	0	0	0
						Burns,p	1	0	0	0	0
						Harris,p	1	0	0	0	0
						Welch,z	1	0	0	0	0
Totals	41	11	15	27	14	Totals	35	5	9	27	12

x—Batted for Harris in ninth.

SCORE BY INNINGS

St. Louis	1	2	3	0	4	0	1	0	0	—11
Philadelphia	0	1	1	0	0	0	0	3	0	—5

SUMMARY

Errors—Galloway, Harris. Two-base hits—Galloway, Shocker. Three-base hit—Tobin. Home run—Severeid. Stolen base—Evans. Sacrifices—Miller, Tobin. Double plays—McManus, Gerber and Blair. Bases on balls—Shocker, 2; Mosker, 1; Burns, 2; Gray, 2; Harris, 1. Struck out—By Shocker, 4; Mosker, 1; Harris, 1. Innings pitched—Shocker, 8; Mosker, 1; Gray, 1 1-3; Mosker, 1; Burns, 2 2-3; Harris, 3. Losing pitcher—Gray. Umpires—Rowland and Owens. Time of game—2h. 5m.

Second game:

ST. LOUIS	AB	R	H	O	A	PHILADELPHIA	AB	R	H	O	A
Vangilder,p	3	0	0	0	0	Hale,2b	4	0	1	1	1
Rimm,ss	4	0	1	0	0	Lamar,lf	4	0	1	1	0
Tobin,rf	3	0	1	1	0	Miller,rf	3	1	2	2	1
Evans,lf	3	0	0	1	0	Hauser,1b	4	0	1	7	1
Blair,1b	3	0	1	9	0	Simmons,cf	4	0	0	4	0
McManus,2b	4	0	1	3	4	Dykes,3b	4	0	1	1	4
Jacobson,cf	4	0	1	2	0	Galloway,ss	4	0	1	2	3
Robertson,3b	3	0	1	1	1	Perkins,c	4	1	2	7	0
McMillan,x	1	1	1	0	0	Holmach,p	3	0	0	0	1
Severeid,c	4	1	1	3	1						
Gerber,ss	3	1	1	1	4						
Totals	39	4	10	24	11	Totals	35	2	10	27	10

x—Batted for Robertson in ninth.
xx—Batted for Vangilder in ninth.

SCORE BY INNINGS

St. Louis	1	3	0	0	0	0	0	0	0	—4
Philadelphia	0	0	0	0	0	0	0	0	2	—2

SUMMARY

Two-base hits—Holmach, McMillan. Three-base hits—Dykes, Gerber. Stolen bases—Miller, Hauser. Sacrifice—Miller. Double plays—Miller and Hauser; Lamar to Perkins; Jacobson and Rimm. Struck out—Vangilder, 1; Holmach, 1. Umpires—Owens and Rowland. Time of game—1h. 30m.

BOSTON WINS

BOS

e the Annual
ile-Hi
ning Championshi
and the
JUNIOR
NATIONAL HIGH
DIVING
Championship
E ARROWHEA
nday Aug. 24th
nous Hawaiian Olympic Team, in
arren Kealoha, world's champion
mer, will also be there to entertain
special events: 100-yard back st
reast stroke; 100-yard free style.
s the big open-air, fresh-water
of the season. Pacific Coast swim
the Olympic Club of San Francis
Swimming Club of San Diego will
his great event, that only comes
get acquainted with Lake Arrowh
—Lots are priced as low as $600 and
de improvements in and paid for.
r, electricity, sewers, and good roads.
ANK MELINE CO.
Sales Agent
06 South Hill Street
TRinity 6451
Office at the Village of Lake Arrowhead
"I. Long
Men's Tai
Now located at
513 BANK OF ITALY
orld's Championship Wrestling
onic Auditorium Wed. Au
DIRECTION OF LOU DABO
LEWIS vs. ZBYSZKO
HIGH-CLASS PRELIMINARY.
8.50 Valu
.85
FLO-CO
SCOT
XT-SAT 8:50 P.M.
OF THRILLERS
GHT
ACING
GRANDSTAND
nd Olive Will Open Next

ob Sage and Tom Kelly Battle at Hollywood Tonight

L BARNES IS NORED GUEST

e Pole Vault Champ- Will Get Watch

of Action Looked for Main Event

ley and Grunan in ched-up Match

e Horses night tonight Hollywood American Le- ion in honor of the Hol- ood's fleetest boy who won ld's title at the Olympic s in Paris.

Hollywood boy is going to ome of the Hollywood Post the American Legion, and ed with a gold wrist watch ed for his victory in the Barnes. Barnes is just a ood schoolboy and the ers of Hollywood are to give the Los Angeles e a chance to give the ood vaulter a real cheer ere home towners.

st bouts of the night is ed between Tom Kelly Sage, middleweights. Or- Ernest Carbone of Jersey e the fellow selected to Tom. Carbone mysterious- disappeared and Kelly fell heir job.

to see any number of box- ll fans who will take a ce that Kelly stops Sage, a little hitter than Mickey who had Sage on the

company that pio- ered and developed ed tire for motor es is now improved the new Goodyear Truck Tire. You can- ll such tractive pow- ch and so many miles trouble-free service at a cost per mile from other cord.

ide booklet, "A Every Tank," giv- information on the use of Goodyear Tires. It pays for ding. Just write or

Tire Service Company
East 8th St.
Ave. and Santa Monica Blvd.

Tire & Battery Co., E. 6th St.

& Clawson, 30 So. Grand Ave.

W. H. Osterloh, E. Washington St.

Johnson & Ohlsen, 00 So. Main St.

Tire & Rubber Co., 0 So. Hope St.

D YEAR

TWILIGHT NINES IN SECOND GAME

Meeting for the second game of the three-game series to decide the championship of the Hollywood Twilight League, the W. F. Peck & Co. team plays the George L. Eastman outfit at the Allan Hancock Park today. The Peck boys won the first game by an overwhelming total and, should they repeat the victory, will be in possession of the championship and all its honors. Neither manager has stated who will work the game for him.

floor twice. When the curtain rings down on the show tonight there is very apt to be a new middleweight contender for Bert Colima's crown, and he will be none other than Tom Kelly.

Joe Schlocker and Al Grunan will trot four fast rounds in the semi-wind-up unless Grunan happens to kiss the canvas before the time limit. Schlocker must do or die tonight as he has been milling along lines that have not been any too interesting to four-rounders.

Grunan is a good trial horse who makes any lightweight go. Fellows like Schlocker have no easy time getting the nod over him.

Frankie Osner and Ernie Ross should prove to be a bout worth while. These lads have already met once and their first meeting was one of those affairs where the fans were on their feet yelling.

Osner is coming along at a good clip and in Ross he is meeting a "Bozo" who never stops trying as long as he can keep his feet. Ross has a more deadly sock than Osner, and is always dangerous.

Young Belo is back on the card with George Sherman. To those who know Bello, the mere mention of his name means a battle.

The entire card is unusually good and the evening will be full of action from the very first preliminary.

Other bouts: Mike Salano vs. Young Santos, featherweights; Marcel Denis vs. Battling Ward, junior lightweights; Mike Russo vs. Billy Blake, bantamweights.

War Declared in American Soccer Ranks

[EXCLUSIVE DISPATCH]

NEW YORK, Aug. 21.—War in the realm of organized soccer football is near. The outbreak of hostilities, impending since Thomas W. Cahill, was removed from power in the United States Football Association last winter, and furthered at the governing body's annual meeting at Detroit in June, is forecast in a circular letter issued today from the U.S.F.A. secretary's office, here.

The letter signed by Andrew M. Brown, Cahill's successor, calls for a general conference at the Hotel Wolcott in this city on Next Saturday evening, at which, it is announced, these subjects are to be offered for discussion:

(1.) The announced refusal of certain leading clubs to enter the national challenge cup competition and the reasons for refusal.

(2.) Reported jumping of contracts by professional players and possible methods of meeting this condition.

(3.) Possibility of associations, clubs and individuals becoming involved in violation of the United States immigration laws in the importation of star players from England, Scotland, Ireland and Sweden.

The circular explains that the U.S.F.A. officers "have read with grave concern reports that certain clubs prominently identified with the history of the association will take no part in the 1924-25 national cup quest."

RAINBOW ANGLING CLUB INCORPORATED

[EXCLUSIVE DISPATCH]

REDLANDS, Aug. 21. — The Rainbow Angling Club, owning the Big Rainbow Trout Farm near Redlands, is to be incorporated and expanded into one of the largest sporting clubs in the south, it was announced today. The club has purchased from W. P. McIntosh the eucalyptus grove near the trout ranch, and will erect at once a lodge and twelve bungalows that will cost $100,000.

J. N. Thorpe, who recently sold his interest in the Thorpe Engraving Company of Los Angeles, and H. M. Parker, formerly of the Hollywood Country Club, will be in charge of the lodge and the dining-room and hotel to be built at the grove. The present pools will be increased in number and about a quarter of a mile of streamway fishing added to the club property.

The buildings will all be of boulders and rustic design, with great fireplaces and other features. Leigh Garnsey is to be in charge of the pools and the streams. The membership of the club is about $60.

SUNSET CANYON LINKS GROWING

Additional Nine Holes Soon Will Appear

Adjoining Land Purchased by Country Club

Many Improvements Planned for Burbank Club

The Sunset Canyon Country Club, adjoining the city of Burbank on the north, seems to be entering a period of permanent prosperity and popularity.

As the result of two or three meetings of the members and a referendum vote to the entire membership the directors are undertaking the expenditure of practically $250,000 in making it one of the most up-to-date and enjoyable club properties anywhere in the country.

The improvements begun are the purchase of land adjoining the club property for an additional nine holes of golf, some of which will be long holes, and thus give the club an eighteen-hole golf course.

NEW CLUBHOUSE

It is also decided to begin operations on building a large clubhouse on the old foundation, the completion of which will give the club larger and better facilities for public and private dances, dinners and all the various things that go to make up club life, for the reason that it will then have two splendid clubhouses, one at the entrance and the second one up in the canyon at the swimming pool.

The club has a very beautiful swimming pool 100x40 feet and two feet to ten feet in depth, and with the completion of the splendid driveway stretching two miles up the canyon into the very heart of the mountains and the establishment of seven or eight beauty spots along the roadside for picnic purposes for its members and their guests; the laying out of fifty-foot cabin sites where members can build either permanent homes or week-end cabins and beautify their grounds; the establishment of hiking trails, bridle paths and a rifle range, the club will doubtless offer a wider range of attractions and opportunities for outdoor sports.

SOUND BASIS

The wonderful thing about all of this is that while many other clubs are having assessments running from $50 to $200 per member, the above club, through a good economical business management during the last fifteen months, has paid out a commercial indebtedness of more than $75,000, is on a perfectly sound financial basis and expects to carry on the improvements above enumerated and pay for them and pay all future obligations on the small sum of $5.80 per month, which is about half of the running expenses of the lowest amounts paid in by other clubs in the vicinity of Los Angeles.

MISS ROWE WINS

In a match play against par tournament held yesterday on the club links Miss Elizabeth Rowe was the victor with 22 points. Mrs. G. M. Midgley was second with 20, while Mrs. P. S. Noon and Mrs. P. F. Stanton tied for third with 19 points each.

Larry Murphy Winner Over Sam McBride

Larry Murphy, Hollywood wildcat, emerged triumphant last night at the C.P.O. boxing bouts at Los Angeles Harbor. He defeated Sammy McBride of Cleveland in four rounds. The clash was a dazzler all the way. Freddie Wilder, who is McBride's stable mate, drew with Buck Curtis of Long Beach in four rounds. The special went to Sailor George Etsel, all-Navy bantam champion, who beat Mike Brusso in four rounds. Etsel knocked Brusso down in the second round with a right to the jaw for the count of two.

Joe Rheume of San Pedro knocked out Bud Carlo of Los Angeles in the first round with a right to the jaw. The blow was delivered just after the lads squared off. Kid Meurie of Los Angeles won on a technical knockout from Lobby Gatton of Santa Ana in the third round. Young Brown of Los Angeles won in four rounds from Tony Lopez of Compton and Kid Molina of San Pedro defeated Kid Sparks of Los Angeles in four rounds. Medium-sized house and the bouts all corkers.

Alice Lord Landon, a member of America's victorious Olympic aquatic team of 1920, is now the chief swimming instructor of the Olympic Baths of Long Beach, N. Y. She is married to Dick Landon, 1920 Olympic high-pump champion.

HERE THEY ARE

Tom Kelly and Bob Sage, middleweight leather pushers, who are slated to collide in the main event at Hollywood tonight.

BENGALS ANNEX WEIRD CONTEST

(Continued from Ninth Page)

best of the lot, the two runs scored against him being the result of Warner's glaring error in the fourth. Wee Ludolph pitched the ninth and was socked for two hits which, plus McDowell's error, accounted for the final Portland run.

NICE PRESENT

Vernon's four runs in the fourth came as the result of a beautiful flying act by Charley High. There were two out and Deal and Griffin on the bags. Chadbourne lined one that seemed headed straight for High. He evidently thought otherwise, however, and started to come in. After running three steps High changed his mind or got an inspiration in the other direction for he threw himself into reverse gear just about the time the ball appeared before his eyes. This was the signal for Charley to do a tremendous leaping act, nearly turning himself inside out, but the ball went under his arm and squirted to the fence for a triple. Nearly broke Eckert's heart and was the blow that really finished the Portland heaver.

Come out today, if only to get in on the presents. Bert Williams says he has another big dog chained up near the stove and some one will get it today. Score:

PORTLAND	AB	R	H	O	A	VERNON	AB	R	H	O	A
Walter,lf	4	1	2	3	0	Warner,ss	3	0	0	1	3
Distel,3b-ss	4	2	1	1	2	Blakesley,lf	3	0	0	1	0
Cox,cf	3	0	1	2	0	Menosky,rf	3	2	1	1	0
Poole,1b	3	2	2	11	0	Hannah,c	3	1	2	3	2
High,rf	4	1	1	0	0	Deal,3b	3	0	0	1	3
Brasill,3b	4	0	1	2	4	McNeil,1b	5	1	2	12	0
Brinn,ss-2b	3	0	0	1	4	Griffin,2b	4	1	0	1	6
Cochran,c	4	0	1	2	2	Chourne,cf	4	0	0	1	0
Eckert,p	2	1	1	0	0	Shel'back,p	0	0	0	0	0
Keefe,p	0	0	0	0	0	Cruz,p	0	0	0	0	0
Yarrison,p	0	0	0	0	0	D.Murphy	1	0	0	0	0
						Great,p	2	0	0	0	0
						R.M'phy,xx	1	0	0	0	0
						Slade,ss	0	1	0	0	0
						Klemmk,z	1	0	0	0	0
						Ludolph,p	0	0	0	0	0
Totals	34	9	10	26	10	Totals	37	5	6	27	12

Two out when winning run scored.
D. Murphy batted for Cruz in 3rd.
xx—R. Murphy batted for Warner in 7th.
z—Klemmick batted for Great in 8th.

SCORE BY INNINGS

Portland	1	2	0	0	0	0	0	0	0	3
Hits	0	1	1	2	0	0	1	0	0	5—10
Vernon	0	0	0	0	1	0	0	0	0	1
Hits	0	1	0	2	1	1	0	2	1	0—8

SUMMARY

Errors—Distel, 2; Brasill, 2; Warner, 2; McDowell. Innings pitched—By Shellenback, 2; 1-3; Cruz, 3-3; Eckert, 7 1-3; Great, 5; Keefe, 1. Credit victory to Ludolph. Charge defeat to Keefe. At bat—Off Shellenback, 2; Cruz, 4; Eckert, 31; Great, 19; Keefe, 4. Hits batted—Off Shellenback, 7; Cruz, 3; Eckert, 7; Great, 9; Keefe, 1. Runs responsible for—Shellenback, 1; Eckert, 3; Keefe, 5. Struck out—By Eckert, 2; Great, 1; Keefe, 1. Bases on balls—Off Shellenback, 1; Great, 1; Eckert, 2; Keefe, 2. Wild pitch—Keefe. Hit by pitched ball—Eckert by Great, Menosky by Keefe. Stolen bases—Poole, High, Chadbourne, Deal. Three-base hits—Chadbourne. Two-base hits—Poole, Brasill, Hannah, 2; McDowell. Sacrifice hits—High, Brasill, Cox, Eckert, Poole. Runs batted in—Brasill, 2; Cox, Poole, 3; High, 3; Chadbourne, 2; Hannah, McDowell, 2. Double play—Griffith, 2; Great, Deal. Passed ball—Brasill to Distel to Poole. Time of game—1h. 50m. Umpires—Carroll, Casey and Phyle.

Tunney's Bout With Gibbons Still Far Off

[EXCLUSIVE DISPATCH]

NEW YORK, Aug. 21.—Those three musketeers of fistiana, Eddie Kane, manager of Tommy Gibbons; Billy Gibson, business agent for Gene Tunney, and Frank Flournoy, who does the matching for Tex Rickard, got together this afternoon in an effort to clear the way for the proposed battle between Tom and Gene, but when the chinfest was over the boys were little nearer their goal than when the match was first discussed.

Word came from Luis Firpo's camp at Saratoga Springs today that young Billy Stribling, the Georgia Peach, arrived there today to finish his training for his six-round fight with Paul Berlenbach next Wednesday night at the New York Velodrome. Ma and Pa Stribling toted son William into the Wild Bull's lair and announced he would box with the Argentinian. In all probability before the Southern high schooler leaves Firpo's camp the Wild Bull will have learned something new of the hit-and-get-away art.

At the Queensboro Stadium next Monday night three ten-rounders are to make up the program. Cuddy De Marco from Pittsburg, meets Tommy O'Brien of Milwaukee, in one bout. Ernie Gooseman, fresh from the Midwest, tackles Bud Dempsey, a home bred, in another and the third introduces Georgie Ward of Elizabeth, N. J., and Willie Harmon of New York's East Side.

Bat Siki and Joe Borell are down for a twelve-round jam at Fletcher Field, Fairview, N. J., next Tuesday night.

OCEAN YACHT RACE PLANNED

Two Hundred-Mile Event for Big Ships Considered

Nancy Lee, Poinsettia and Aurora May Compete

Course Around San Nicolas Island Arranged

BY WALDO DRAKE

Sailing enthusiasts of the California Yacht Club are strongly advocating a 200-mile ocean race around San Nicolas Island for three famous racing yachts now in port at the harbor. Each of these craft, all more than 100 feet in length, has a notable performance record.

They are Don Lee's schooner Nancy Lee, famous since 1908 in European, Atlantic and Pacific racing circles as the Invader; Max Whittier's beautiful racing yawl Poinsettia, which before the war was a central figure at the Kiel and Cowes regattas as the property of the German Crown Prince, and Cliff Durant's new fisherman type schooner Aurora, which set a new cruising record on her recent run here from San Francisco Bay.

The Aurora was especially designed and built for the Los Angeles-Honolulu race to be staged next summer, while both the Nancy Lee and Poinsettia are also being groomed for the hard ocean grind. The Poinsettia started in the 1923 race to Hawaii, but was forced to turn back when she lost a greater part of her working canvas in a southerly blow. She has since acquired a new suit of sails.

The Nancy Lee's nine-month cruise through the South Seas while she was owned by Joseph P. Jefferson of Santa Barbara, and the stormy passage of the Poinsettia across the Atlantic last year proved the stuff of which these two beauties are made. The Aurora, in early performances, promises to meet the marks set by her older rivals.

Yachtsmen, in boosting the San Nicolas event, point out that the race from Breakwater Light, out and around San Nicolas and return, would offer thoroughly hard-boiled sailing conditions and thoroughly determine the speed and sailing qualities of the three entries.

NEVILLE GETS A REAL BATTLE

(Continued from Ninth Page)

W. A. Gillette defeated John Rigby, 5 and 3.
H. B. Goodwin defeated George Barmore, 3 and 2.
C. K. Manhart defeated A. L. Welch, 20 holes.
Phil Favre defeated D. C. Hutcheon, 1 up.
W. H. Bratz defeated D. Lamoree, 4 and 3.
George Cline defeated Joe Kelly, 3 and 2.

THIRD FLIGHT

(Starting time today, 12 noon)

W. B. Dickinson defeated A. J. Verheyen, 3 and 1.
W. Cochrane defeated E. E. Arnold, 7 and 6.
R. A. Spatcher defeated R. Hornby, 1 up.
W. S. Moore defeated A. E. Balcom, 3 and 1.
T. W. Hendrick defeated H. A. Moore, 4 and 3.
Frank Delaet defeated E. W. Elkins, 3 and 2.
W. B. Bobo defeated E. B. LaBell, 4 and 3.
Grover Mellus defeated R. P. Tisdale, 3 and 1.

FOURTH FLIGHT

(Starting time today, 11:30 a.m.)

T. D. Modlick defeated B. Hurst, 3 and 2.
A. W. Bumiller defeated J. R. Pratt, 8 and 7.
D. White defeated L. E. Thayer, 4 and 3.
T. B. Jarris defeated W. L. Alexander, 2 and 1.
A. S. Burgess defeated F. H. Crawford, 7 and 6.
Fred Barman defeated A. J. Chivers, 20 holes.
J. J. Donahue defeated H. V. Gifford, 9 and 7.
E. B. Stanley defeated F. B. Clark, 2 and 1.

FIFTH FLIGHT

(Starting time today, 11 a.m.)

E. Phillips defeated A. Kelly, 2 and 1.
E. G. Richardson defeated R. M. Thompson, default.
H. E. Florky defeated J. F. Rothwell, default.
F. S. Browne defeated Perce Parker, default.
W. A. Horrell defeated S. F. Hunt, 3 and 1.
P. R. Johnson defeated G. B. McDaniels, 4 and 3.
A. M. Wells defeated C. H. Bigger, 2 and 1.
A. A. Higgins defeated C. A. Gray, default.

SIXTH FLIGHT

(Starting time today, 10:30 a.m.)

C. R. Turner defeated R. Gray, 4 and 3.
C. M. McInnis defeated A. S. Kane, 19 holes.
N. Allen defeated C. Mathews, 5 and 4.
V. H. Day defeated H. L. Billson, 19 holes.
F. S. Smith defeated R. H. Moulton, 3 and 2.
W. P. Burke defeated N. S. Kering, 3 and 2.
J. T. Reid defeated A. R. Thomas, 4 and 3.
T. H. Nesbit defeated R. V. Jones, 3 and 1.

SEVENTH FLIGHT

(Starting time today, 10 a.m.)

W. W. Terry defeated A. J. Beaudette, default.
W. E. Burch defeated D. M. Parker, default.
P. Mourse defeated O. J. Johnson, 7 and 5.
K. White defeated Ira Marshall, 23 holes.
J. Reynolds defeated E. E. Bayless, 4 and 3.
Otis Hort defeated E. A. Keglye, 4 and 3.
A. G. Wilkes defeated W. T. Wilkinson, 4 and 3.
N. J. Simonds defeated S. F. McClung, 6 and 5.

EIGHTH FLIGHT

(Starting time today, 9:30 a.m.)

T. Wilkes defeated E. D. Mauzon, default.
J. E. Hatch defeated W. J. Johnson, 2 up.
F. B. Belcher defeated W. B. Julian, default.
C. I. Parker defeated F. R. Richardson, default.
E. A. Calves defeated E. Spear, 2 up.
Tom Morgan defeated F. M. Berry, default.
R. A. O'Brien defeated C. A. Narlian, 2 up.
E. P. Hill defeated P. E. Holubeck, 2 up.

CONSOLATION ROUND

Low gross, A. K. Barbee, 77.
Low net:

C. C. Bowerman	88	18	70
A. B. Jones	90	18	72
G. H. Cornes	88	16	72
C. S. Lyday	91	9	72
Jack Ford	85	13	72

PETER MANNING IN NEW WORLD'S MARK

[EXCLUSIVE DISPATCH]

SOUTH BEND (Ind.) Aug. 21. Peter Manning driven by the sulky veteran Edward ("Pop") Geers, broke the world's trotting record for a mile over a half-mile track here this afternoon. The time was 2:02 1-2, and is declared a new record, as the exhibition was held under the auspices of American Trotting Association.

The old mark of 2:02 3-4 was held jointly by Peter Manning and Uhlan. Uhlan established the time August 24, 1911, at Goshen, N. Y., while Peter Manning equalled it September 18, 1923, at Allentown, Pa.

ZBYSZKO IS VERSATILE

Stanislaus Zbyszko, the great Polish grappler, is regarded as the most versatile man in the game today by those who have followed the mat sport for any length of time.

"Zibby" meets Ed "Strangler" Lewis, heavyweight champion of the world, at the Philharmonic Auditorium next Wednesday night, and already local fans are getting excited about the match. It is undoubtedly the biggest show staged here in years, for the Pole is former champion himself and the man most likely to wrest the crown from Lewis's dome.

Versatility has made Zbyszko great today. Nature endowed him with a magnificent physique and he has done what few men can say—taken care of himself in the most rigorous manner. As a result he is still in his prime.

At an early age Zbyszko started to master the holds of the great grapplers of the past generation. He worked day after day in secret practice and in his first match is said to have startled old mat men by his ability to put many holds into practice.

The match Wednesday night will be an example of a one-hold star against a grappler who uses anything and everything. Lewis relies almost entirely on his headlock, and although his manager, Billy Sandow, says he knows all of the pet holds that are common to wrestlers, the champion hardly ever has to use them. "Zibby" is fond of the toe-hold, but doesn't care what he uses just so he downs his man.

The
FLORSHEIM SHOE
Sale

A shoe that is justly famous—nationally advertised to sell from $10 to $12—now offered for a short period at a decided saving—a splendid opportunity to purchase Florsheim smart style and fine quality at less than they are really worth.

$8.85

High or Low Shoes

Florsheim Shoe Stores
216 W. 5th St. Alexandria Hotel Bldg.
626 S. Broadway Orpheum Theater Bldg.

A sale to start more men wearing Florsheims

MERMAID OF HAWAII WINS

(Continued from Ninth Page)

adena and the L.A.A.C. attest the popularity of the idea of bringing them here and it is to be hoped that other great swimmers and great teams will be brought this way in the future, now that the experiment has proved a decided success.

50 yards for men—Pung (Hawaii,) Bawlings (L.A.A.C.) Time, 25 1-5s.

100-yard backstroke for men—W. Kealoha (Hawaii,) Harris (Hawaii,) Lunning (Hawaii.) Time, 1m. 11 1-5s.

100-yard breaststroke for men—Kirschbaum (Hawaii,) Nelson (L.A.A.C.) Time, 1m. 12 1-5s.

100 yards for men—Daubenspeck (Venice,) Kahanamoku (Hawaii.) Time, 55 1-5s.

50 yards for boys under 15—Leech (L.A.A.C.,) Gharrity (Hollywood,) Phillips (Venice.) Time, 26 2-5s.

100 yards for girls—Wehselau (Hawaii,) Hatch (L.A.A.C.,) Blewett (Holborow.) Time, 1m. 5 1-5s.

Relay—Hawaii, Venice. Time, 2m. 18s.

Colima Meets Joe Egan at Vernon Tuesday

Bert Colima, the Whittier Mexican, and Joe Egan, Boston middleweight, will headline the Vernon boxing program next Tuesday, according to announcement made by Matchmaker Hayden Wadhams last night. Egan is known as a great right-hand hitter and has been here for some time waiting for a shot at the Coast's leading middleweight.

Johnny Lamar, who bested Eddie Diggins last week, will appear in the semifinal against Antone Rizzo at 128 pounds. Don Davis, who bothered Dode Bercot, is meeting Young Datto in the special event at 135 pounds.

The other bouts are:

Jimmy Barry and Tony Fuente, 175 pounds.
Jimmy Powell and Toby Montoya, 122 pounds.
Johnny Sacco and Sailor Masterino, 135 pounds.
Roy Edwards and Eddie Burke, 145 pounds.

The world-famed Corinthian soccer team of England was beaten, 4 to 1, in their opening soccer game in Montreal recently. Every man on the visiting team may be termed a giant, not only as an exponent of the kicking style of football, but in physique. The youngest player is 20 years of age, and with the exception of one man, all range between that and 26. In height the players range from five feet eight inches to six feet one and one-half inches. After touring Canada they will play several games in Philadelphia and New York and sail for home in September.

Detroit & Los Angeles Unite for the Premier Showing of the World's NEW MOTOR CAR
—a vertical-supercharge-eight
—of 100 horse power
—guaranteed to give 25 miles per gallon of gasoline

FULL STORY IN SUNDAYS AUTOMOBILE SECTION

True Blue Through and Through

Even if you were one of the big crowd that saw the True Blue Oakland obey yesterday's "Sealed Order", come today and see a different, equally-convincing demonstration. A new "Sealed Order" opened every morning at ten.

California Oakland Motor Co.
1929 South Figueroa ATlantic 9211
Classic Motor Co., 1252 N. Western Ave.
Blakeley & Brandow, 4127 Pasadena Ave.
Smith Carlson Corp., 2738 Whittier Blvd.
Anthony Tutt Co., 4517 S. Vermont.
Open Evenings
Oakland

CHAMPS IN MILE-HIGH SWIM

Hawaiian Mermen Favored to Win Major Portion of Laurels in Lake Arrowhead Event

The annual mile-high swimming championships to be held at Lake Arrowhead on Sunday, will bring some of the best swimmers and divers on the Pacific Coast into action. The event will pit all the best paddlers against each other and the many prizes, together with the honors that go with them, are sure to bring out the best efforts of every one.

Teams from the Los Angeles, Hollywood and San Diego athletic clubs and the squads from the Holborow and Venice swimming clubs have already entered. The group of Hawaiian mermen now in California are on their way to the Lake. Ben Thrash, member of the American diving team at the Olympic games, will be on hand to show his wares.

With the two Kealoha boys and Sam Kahanamoku among their number, the Hawaiian party is favored to take many of the honors. This will be their last appearance in California. Warren Kealoha, holder of the world's 100 yard backstroke championship and Ray Kegeris of L.A.A.C. are due to stage a terrific battle for first honors in that event. Kegeris is Pacific Coast champion.

Phil Daubenspeck, Reggie Harrison and Wally O'Connell will make up the party from Venice. Daubenspeck captured the 50-yard dash from the Hawaiians at Pasadena Tuesday night and is picked by many to win the Mile-High event. Lee Jarvis and Jerry Witt will be wearing the colors of the Hollywood Athletic Club.

A strong set of girl swimmers are scheduled to meet Dodie Blewett, from the Holborow Club Marjechen Wehselau, with the Hawaiians, Olive Hatch and Viola Hartman from the L.A.A.C. and Alice May Howard from San Diego should churn the Lake waters white with their struggles for honors.

A CHUCKLE FOR EVERYBOD

LOCAL LAUGHS

Each week The Times produces a film entitled "Local Laughs," consisting of the fifteen best jokes submitted by local people. Weekly prizes are paid of $5, $3, $2, and twelve of $1 each. A list of theaters showing the film, together with rules for submitting jokes are given daily in a coupon in The Times. Prize-winning jokes, and names and addresses of winners, appear only on the screen. Jokes receiving honorable mention will be given a place of honor on The Times' comic page each week-day, and each of these contributors will receive a souvenir of acknowledgement.

Sunday School lad: Pa, you can go to heaven.

Father: How's that son?

Boy: The teacher said anybody could go to heaven if they choose, and you chews.

C. L. Moore, Jr., Mojave, Calif.

Mother: (anxiously) What is Willy crying for?

Brother: Oh, nothing much—he dug a hole and wants to bring it into the house.

Lucy Berlon, 642 West 101 St., City.

Daughter: Mother, don't buy any more raisin bread.

Mother: Why, dear? I thought you liked it.

Daughter: I do, but I have to wash the bread knife now.

Ellen Bailey, 1318 Genesee St., Hollywood.

New Golfer: This is terrible, I've never played so badly before.

Caddy: Oh, so you've played before?

R. Lover, 303 Canon Drive, Beverly Hills.

Little Sister: I peeped thru the keyhole when sister had her beau in the parlor.

Father: Well, what did you find out?

Sister: The light.

Colon Harris, 831 E. Lomita, Glendale.

THE GUMPS—HOT DOG!

Bedtime Stories.

Sleepless Thoughts On A Sleeper.

By GLUYAS WILLIAMS

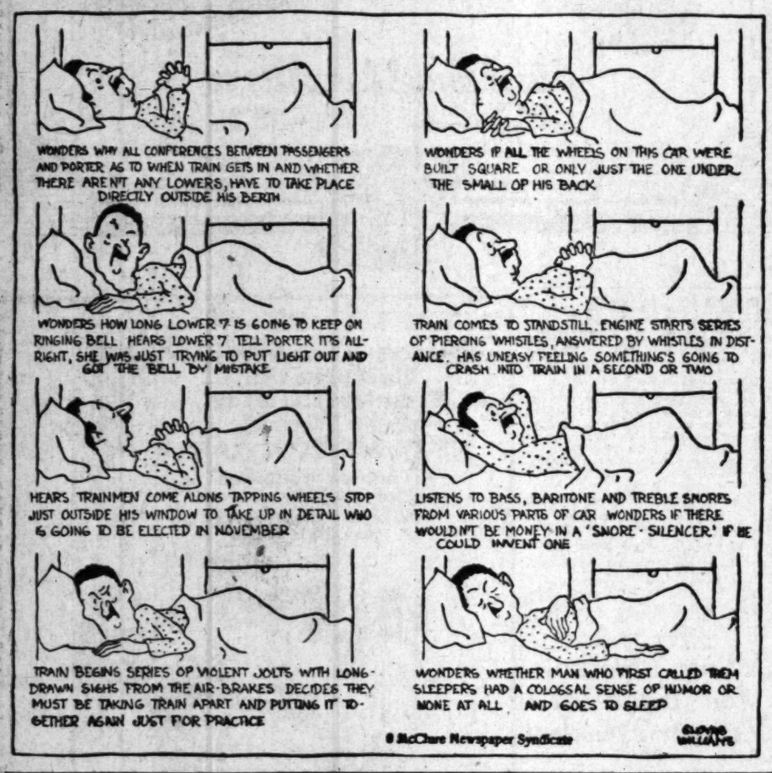

GASOLINE ALLEY

The Contestants Are Warming Up

WINNIE WINKLE, THE BREADWINNER: *Fawthaw Prefers a "Setup"!*

REG'LAR FELLERS

Copyright, 1924, by the Bell Syndicate, Inc., Trade Mark Reg. U. S. Pat. Off.

By Gene Byrnes

A Left-Handed Honor

ALONG FIGUEROA STREET

It's Different When He Does It

HAROLD TEEN—UP IN MAINE

NEWS OF SOUTHERN COUNTIES

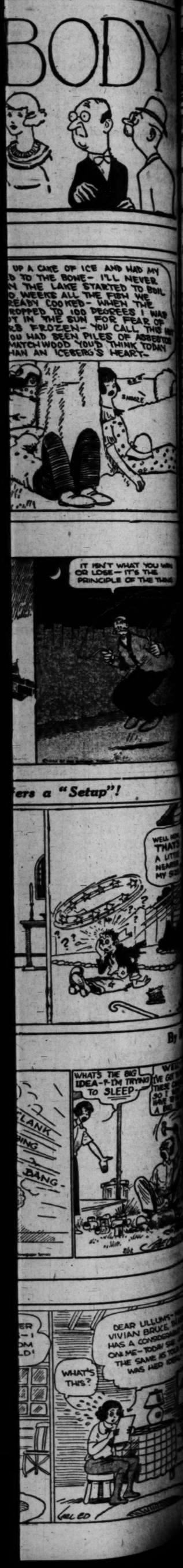

...Y TO BECOME ...EACE CAPITAL

...ation Plans Project at Riverside

... Pictures for World Wide Distribution

...r Radio, Newspapers and Magazines

[EXCLUSIVE DISPATCH]

...RSIDE, Aug. 21. — The ...Capital of peace is to be ... in Riverside and building ... will probably start ... the next sixty days. Lionel ..., president of the World ...ociety, of San Francisco ...n directors of the Riverside ... of Commerce.

...Dix, as the project is to ... will develop rapidly on ... across five miles west of ..., known as Sparriand, ...ected will be the $2,500,- ...ace temple, which is to be ...d in the center of the new ... on which a $50,000 radio ... the broadcasting of peace ...ill be set up. It is pro- ... have the radio set in op- ... sixty days.

...-picture studio will also ...rt of Peace City, Sterling ... Here peace ideas will ...ed and worked out in ... for distribution to all ... of the world, Sterling said. ...ideal is to be beautified ... large lake and several ... 200-acre golf course will ...ature of the community ...

...other great world war ... break out, half the popu- ... of the world will be wiped ...ut," said Sterling. "We ... something to stop it. ... propose to promote peace ... We will use every ... of publicity. We ... moving pictures, the ra- ...pers and magazines. ... the leaders of nations ... the world for their ... ...s will be broadcast ... If adaptable, they will ... motion pictures ... in theaters, churches ... throughout the world. ... picture is the univer- ... Of course, we will ... and newspapers as ... possible.

... can put out twenty good ... in a year, and if one ... the leaders of the ... of the world we will have ... to further peace. We ... once a year a trip ... of the world to ... If we can put our ... into these men's minds ... some we are sure to ... good here."

...DATE TELLS ...WHERE HE STANDS

[EXCLUSIVE DISPATCH]

...ONDO, Aug. 21.—Conser- ...reformation, tax reduction, ... in government, constitu- ...mendment, are the ... of the platform ... by Herbert J. Evans of ..., candidate for the Re- ...Senatorial nomination ... Thirty-fifth District.

... that California should ... the first ten States to ... Federal amendment pro- ... for the elimination of child ... Evans said yesterday, ... of his policies if elected. ... of the amendment will ... the California Legis- ... January, he said. "I ... it a privilege to ... measure with my in- ... and vote."

... Evans also declared he ... work to accomplish the re- ... ment of legislative rep- ... on the basis set forth ... State's constitution.

BODY OF DEAD AVIATOR

[EXCLUSIVE DISPATCH]

LITA OBRERO, Aug. 21.— ... of Roy Styles, young ... who was killed on Sunday, ... when the airplane in ... and Murray Lanini of ... were riding crashed ... near San Simeon, ... early this morning on ... of rocks near the spot ... plane took its fatal ... Styles's body ... and it is believed that ... caused by the impact of ... when it struck the wa- ... afterward drowned. ... was 25 years old and had ... for four years. He ... several months ago ... Hubbell, local aviator ... the employ of ... Joseph Berkemeyer, ... their plans at the ... occurred. The ... will be held here awaiting ... from his parents, ... on a farm near Ipava, ...

REDONDO ROMANCE

[Special Correspondence]

REDONDO BEACH, Aug. 21.— ... Case, head of the Re- ... Public Library for four- ... and Louis Bolnar, un- ... secretary of the Re- ... Chamber of Commerce, were ... Sunday in Riverside ... on their way to Bos- ... Mr. Bolnar will confer ... publishers about his lat- ...

Miss Case had her resignation ... effect this week without giv- ... out the news of ... marriage as a great ... to friends of the couple.

TRAIN DRIVER GUILTY

[BY A. P. NIGHT WIRE]

... Aug. 21.—Mrs. ... Pasadena woman, was ... in Justice ... Kenneth ... from this morning ... a charge of reckless ... According to ... of the complaining ... of the ... 539 East ... Mrs. Apress was ... an hour when ... car. The defend- ... in her own de- ... stand in her own de- ... that she was traveling at this ... Sentence will be pro- ... next Saturday.

AMERICAN IS VICTIM OF GUNMEN

Officials of Two Counties Investigate Death of Well-Known Vineyardist

[EXCLUSIVE DISPATCH]

EL CENTRO, Aug. 21.—Following the death here today of Frank W. Dunn, American vineyardist, who has been operating near Mexicali, Lower California, American and Mexicon officials announced they would make a thorough investigation of the shooting of Dunn by a band of Mexicans that visited his ranch last night.

Several shots were fired at Dunn, wounding him seriously, and he was brought to a hospital here. In a deathbed statement to officials, Dunn asserted that he observed several persons in his vineyard and when he arose and attempted to frighten them away one of them drew a gun and fired several shots at him.

With the aid of neighbors he was taken to Mexicali and then across the line for medical treatment. Dunn is 70 years of age and considered an expert grape grower in the valley. He was said to be unable to identify his assailants, but the police are making a thorough investigation of the shooting and hope to make arrests.

In the opinion of the police, the men who attacked Dunn are probably the same ones who assaulted J. N. Ramos, manager of the Allen ranch near Calexico several nights ago.

TAFT LAD FREED OF LUNACY CHARGE

[EXCLUSIVE DISPATCH]

BAKERSFIELD, Aug. 21.—James McGuire, examined by physicians after his mother had sworn to a complaint charging him with insanity, was found sane as a result of the examination, and released by Judge J. W. Mahon today.

Mrs. Thomas McGuire of Taft, the complainant, said that her son had attacked her on several occasions, and that once he had threatened her with an iron bar.

McGuire was arrested by Taft police and locked in the jail, from which he escaped, later surrendering himself at the Kern County Jail.

During the examination of McGuire there was testimony that he was of a studious nature and that "he read books on psychology." He said that his mother interfered with his studies and locked him out of his room. For this reason he removed the locks from the door so that his studies might not be interrupted.

KINDNESS PAYS RESTAURANT MAN

[EXCLUSIVE DISPATCH]

ONTARIO, Aug. 21.—It may not have been a case of casting "bread upon the waters," but certainly the "bread" handed out last winter by F. H. Beasley, proprietor of the Ford lunch, 108 East A street, to an aged tramp, is coming back to him fourfold, according to the restaurateur's own admission today.

In gratitude for the kindness shown him by Beasley, the aged man, a former miner, told the Ontario man of the location of a reputedly rich and deserted mining claim on the desert, near Randsburg.

Beasley decided to investigate, and today is exhibiting a real, solid gold brick which came from the mine on which he filed claim, following the tip of the man he befriended.

EXONERATE RANCHER AT LIQUOR HEARING

[EXCLUSIVE DISPATCH]

ONTARIO, Aug. 21.—James K. Matheson, who was arrested some weeks ago when a whisky still operated by A. Carnelli, an Italian, on the Matheson ranch at Seventh street and Cucamonga avenue, was seized by local officers, was exonerated today in the court of Justice of the Peace Thomas Donnelly in Etiwanda township.

The case against the rancher was dismissed. Matheson declared that Carnelli had violated the terms of his lease when he made liquor on the ranch and that he would compel him to vacate the premises. Carnelli was found guilty of illegal liquor operations and drew a fine of $500, which he paid.

MASONIC PICNIC

[LOCAL CORRESPONDENCE]

REDLANDS, Aug. 21.—More than 200 Masons and members of the Eastern Star gathered in Sylvan Park last night for a picnic, which is to be an annual affair in the future. Following the supper there was a program, which was the real feature.

Music was furnished by the Masonic Orchestra, in charge of J. R. Crane and Earl Dabney. The Male Quartet, composed of Earl Pryor, Warren Tinkham, Don Anderson and Dr. E. W. Hawkins, sang, and also the Eastern Star Quartet, composed of Mrs. C. H. Wilkins, Mrs. W. T. Ferguson, Mrs. Rose Pugh and Mrs. Karl Grassle.

A. P. Crim was in charge and W. T. Ferguson, H. S. Abbott, Mrs. Karl Grassle, Henry Hoffman and H. S. Abbottt furnished a vaudeville program.

FIRE LOSS AT RANDSBURG

[EXCLUSIVE DISPATCH]

BAKERSFIELD, Aug. 21.—Loss estimated at approximately $15,000 resulted from a fire Wednesday at Randsburg, which razed a large garage containing six automobiles, destroying the California Theater and burned to the ground a residence and feed yard. The fire originated in the garage, from a cause not yet determined.

All wire communication was cut off between Randsburg and outside points for thirty-six hours. The blaze spread with exceptional speed through the frame buildings and communicated with the Johnson residence, and the contiguous feed yard, both of which were reduced to smouldering ashes.

Mountain Top Mecca of Star Gazing Public

By a "Times" Staff Correspondent

PASADENA, Aug. 21.—Thousands are expected to gather on the top of Mt. Wilson Saturday night to see the planet Mars as it comes within a few odd million miles of the earth, the closest it has been in a hundred years, the mammoth 100-inch reflector telescope, the largest in the world, will be put at the disposal of the public on this night.

Ordinarily the Mt. Wilson toll road closes at nightfall, but for this special occasion cars will be allowed to go up at all hours of the night. Special arrangements are now being made to accommodate the throngs at the observatory.

The 100-inch telescope, which was built at a cost of $1,000,000, is being used by scientists in their work virtually every night and it is rarely that the public is allowed to get a close-up squint at neighboring planets. The mirror is so large in this instrument that 500,000,000 stars may be seen at one time.

YOUNGSTERS TO VISIT SAN DIEGO CHAMBER

[EXCLUSIVE DISPATCH]

SAN DIEGO, Aug. 21.—One hundred or more members of the Los Angeles Junior Chamber of Commerce are coming to San Diego for the week-end and will be guests of the local Junior Chamber. The visitors will arrive by steamer Saturday morning.

An auto tour of the city, including visits to the government bases and a trip to Tia Juana, are programmed for the day with a banquet and entertainment scheduled in the evening.

The reception committee will be headed by Louis Arland of the local body, who is president of the national organization.

WHEELER HOPES FOR TRIAL IN CAMPAIGN

[BY A. P. NIGHT WIRE]

WASHINGTON, Aug. 21.—Senator Wheeler, Independent candidate for Vice-President, declared here today that he would "welcome" trial during the campaign in Montana, where he has been indicted on a charge of having improperly appeared as an attorney before a Federal department after his election to the Senate. Mr. Wheeler said he had no information that the District Attorney in Montana intended to bring his case to trial about the middle of September except from press notices. He said he would under no circumstances ask for a continuance and would be "glad to conduct his campaign from a courtroom."

ANGELENO QUITS RACE FOR VICE-PRESIDENT

[BY A. P. NIGHT WIRE]

PITTSBURG (Pa.) Aug. 21.—The withdrawal of Charles H. Randall of Los Angeles, as candidate for Vice-President on the American party ticket, and substitution of the name of L. L. Pickett, an evangelist of Willmore, Ky., as the running-mate for Gilbert O. Nations of Washington, the party's candidate for President, was announced tonight by W. M. Likins, national chairman of the American party. The change was made, Mr. Lickins declared, in order that Mr. Randall could make the race for Congress in his home district on the American and Prohibition party tickets.

CANINE ARISTOCRATS

By a "Times" Staff Correspondent

LONG BEACH, Aug. 21.—Entries for the Boston Terrier Show, to be held in Long Beach Saturday have closed with a total of ninety-three of the bluest-blooded aristocrats of dogdom entered, it was announced today. "Tryon Heads Up," famous prize winner of New York and other big shows, and Champion "Lentos Handsome Boy," another blue-ribbon winner, are among the entries by Mrs. F. M. Tryon of Hollywood, who, last Sunday, adjudged a Boston Terrier show at Santa Monica.

LONG BEACH GROWS

By a "Times" Staff Correspondent

LONG BEACH, Aug. 21.—Long Beach took another step in its physical expansion program today when returns from the annexation election in Jackson Park were completed. The Jackson Park area, known as "no man's land," and which lies between the city's northern limits in the northeast section, and the incorporated city of Signal Hill, voted to join Long Beach by a total of 663. Only forty-five votes were cast against annexation.

HEAVY FIRE LOSS

By a "Times" Staff Correspondent

LONG BEACH, Aug. 21.—Fire of an undetermined origin caused approximately $50,000 damage to the Bungalow Grocery, a large shopping center running from 727 to 741 Pine avenue, shortly before daylight this morning. Every downtown fire-station crew and apparatus was engaged for five hours in combatting the blaze.

SHORT GRAPE CROP

[EXCLUSIVE DISPATCH]

SAN DIEGO, Aug. 21.—Grape shipments from San Diego county this year will be approximately 250 carloads, or fifty carloads less than last year's total, according to estimates of shippers at Escondido.

While the quantity of crop is smaller, the quality is declared to be superior to that of the 1923 crop. First shipments are expected about the first of September.

FREAK OF NATURE

[EXCLUSIVE DISPATCH]

SANTA PAULA, Aug. 21.—County Horticultural Commissioner Albert Call is exhibiting a branch from one of the walnut trees on the ranch of John Thille, president of the Ventura county fair, which has a cluster of twelve walnuts on it. It is considered the most unusual freak ever found on a walnut tree in this vicinity.

Pantomime—Cooking for a Change - - - - - By J. H. Striebel

New Fangled Brakes Cause of Accident

[EXCLUSIVE DISPATCH]

UPLAND, Aug. 21.—Four-wheel brakes were held responsible today by the Upland police for an accident on West Twelfth street in which two cars were almost totally wrecked and two men badly injured.

The accident occurred when the front-wheel brakes on a touring car driven by Arthur M. Moulton, 3985 South Normandie street, Los Angeles, took hold, while those on the rear wheels failed to function properly, with the result that his machine skidded about broadside and struck a roadster driven by G. H. Pledger of 1706 Linden street, Oakland.

Mr. Pledger, whose car was practically demolished, suffered torn ligaments on the right leg and was painfully bruised about the chest and head. Mr. Moulton sustained deep cuts about the face. The injured men were taken to local doctors for attention.

The accident occurred when Moulton, traveling west, discovered that he did not have time to pass a truck which he had started around and applied his brakes with disastrous results, colliding with great force with the car driven east by Pledger.

HEAVY PENALTY

Namesake of Greatest Roman is Bootlegger

By a "Times" Staff Correspondent

PASADENA, Aug. 21.—Julius Caeser made his second appearance in the Pasadena City Jail last night charged with illegal possession and manufacture of liquor. A few months ago Caeser paid a $750 fine on charges of a similar nature. Asked by detectives why he continued bootlegging Caeser is quoted as saying he was just endeavoring to get on his feet once again after paying out such a heavy fine.

Caeser was arrested at his Los Angeles home last night by Officers Beal and Thomas of the Pasadena force. The officers charge that he has been disposing of great quantities of liquor in this city ever since his last conviction.

In justice court this morning Caeser pleaded guilty of illegal possession of liquor. He was fined $500. Immediately thereafter he was arraigned on a felony chrage issued by the county authorities for manufacture of liquor. Bail of $2500 was set by Justice Newell.

Taken along with Caeser was 200 gallons of whisky, 1200 gallons of mash, and a number of copper stills. Caeser was using the latest bootleg formula, arresting officers declare. He discarded the use of corn mash and was making liquor out of sugar, water, yeast and pineapple mash. The advantage of this formula is, the officers say, that it will not give off tell-tale odors.

ALMOST RAIN

Drizzle and Heavy Mists Visit Sea Coast Cities

[BY A. P. NIGHT WIRE]

REDONDO BEACH, Aug. 21.—A heavy mist, tantamount to a drizzle, occurred in the south bay district early this morning. Heavy clouds gathered in the southwest this morning, indicating possible precipitation. Water level in the wells that supply this section, are lower than they have been for many years and restrictions as to sprinkling lawns and gardens are in force.

SAN PEDRO, Aug. 21.—First rain of the season fell here today in the Point Fermin district and southern section of the city, with a heavy mist that was nearly rainfall, wetting the streets in the business district up to 6 o'clock.

FORMER GOVERNOR TO TALK

[LOCAL CORRESPONDENCE]

HUNTINGTON PARK, Aug. 21. The Kiwanis Club has made arrangements with Dr. C. Pardee, ex-Governor of the State, to give an address tomorrow night at the City Hall on "Protection of Our Watersheds."

FIGHT WHITE PLAGUE

Club's Theory Not Cure but Prevention

[LOCAL CORRESPONDENCE]

MONROVIA, Aug. 21.—A preventorium for boys with a tendency to have tuberculosis will be established in this city through the efforts of the Kiwanis Club of Monrovia.

At a meeting of the Kiwanis today the club decided to get behind the idea of establishing a preventorium, the need of which has been investigated and considered by the organization for some time. The club will start the movement with a building and facilities for only a small number of boys but with the purpose in view of increasing the institution. This will be the only institution of the kind in Southern California.

The idea of the preventorium is not to provide a place for advanced cases of tuberculosis but to establish a plant where boys liable to the disease through under nourishment or lack of proper care may be given a course of education and treatment to prevent the disease from becoming chronic. It is felt that through such an institution many lives may be saved.

PUSH CHARGES IN MANSLAUGHTER CASE

[BY A. P. NIGHT WIRE]

BURBANK, Aug. 21.—Preliminary hearing of Rupert Malone, aviator, on a charge of voluntary manslaughter in connection with the killing of T. E. Hodge, began today in Judge Crawford's court. Malone is charged with driving an automobile on the wrong side of the street and running Hodge down as he stepped from a Pacific Electric car, which, it is alleged, was discharging passengers, among whom was Hodge. The motorman and conductor of the car testified this morning that the car was stopped at the time. Malone had been exonerated by a Coroner's jury on testimony that the car was in motion. The charge on which the hearing was filed today is made by a brother of the victim.

ARTISTS APPEAR ON BENEFIT PROGRAM

By a "Times" Staff Correspondent

LONG BEACH, Aug. 21.—Alma Real, Mexican prima donna soprano, will be the principal in a musical recital to be given at the Poly High School auditorium next Tuesday evening for the benefit of the Long Beach newsboys. The recital is to be given under the auspices of the Lions' Club of Long Beach, for the purpose of raising a fund with which to endow a ward for newspoys in the new Community Hospital here.

Another feature of the recital will be Calmon Luboviski, violinist, and Elmer G. Hoelzle, tenor. Miss Dorothy Learmont will be the accompanist.

HOLD THREE ON LIQUOR CHARGES

By a "Times" Staff Correspondent

PASADENA, Aug. 21.—Operatives of the District Attorney's office arested three Los Angeles men in Pasadena last evening on charges of conspiracy to violate the Volstead law and transportation of liquor. Bail for each was set at $1000.

The trio who gave their names as Orville Forrester, Yale Court; H. Rodney, 840 South Flower street, and H. Houston, 847 Union avenue, all of Los Angeles, were arrested after they had made a bitter attempt to escape, it is said. A large quantity of bottled liquor and two cars were confiscated.

HIGH FLYERS' CLUB

By a "Times" Staff Correspondent

LONG BEACH, Aug. 21.—Plans for organizing the Long Beach Aeronautical Club were being pushed here today, following a meeting held last night by a group of local pilots. Sponsors for the new club are Earl S. Daugherty, Harold B. Shuck, John Pedlar, E. N. Ebrite, A. R. Ebrite, Ray Freeman, John G. Montijo, Floyd R. Kelso and J. O. York, all prominent in aeronautics here.

Weather Man Plays Pranks in Imperial

[EXCLUSIVE DISPATCH]

EL CENTRO, Aug. 21.—Wild ducks arriving in the valley three weeks ahead of the usual time for their migration have caused old residents in Imperial Valley to believe the summer weather broken and that autumn has arrived. Coupled with the arrival of the ducks is the dropping of the temperature at night to a point that has required heavy woolen blankets and has resulted in recalling from summer resorts and beaches many of the valley vacationists.

One thermometer is reported to have recorded a temperature of 58 deg. early yesterday morning, although the noon temperature reached 100 deg. For several days a cool breeze was blowing from the west, but today the wind veered and is now blowing off the Gulf of California, although the weather remains cool

These unusual conditions are not understood by persons who have watched weather conditions closely in the valley for many years.

NOTABLES AT BANQUET

Long Beach Celebrates Start of Harbor Development

By a "Times" Staff Correspondent

LONG BEACH, Aug. 21. — A banquet and program in celebration of the actual beginning of the Long Beach Harbor development plan is to be held Friday night at the municipal auditorium. Herbert Hoover, Secretary of Commerce, has advised those in charge that he will be present as a speaker if he is in California.

Col. Edward H. Johnson, Army engineer, recently named by the city to take complete charge of the harbor improvement program, will be one of the speakers, it was announced. Invitations have been sent to T. T. C. Gregory, vice-president of the Pacific Steel Company; Robert Dollar, head of the Dollar Steamship Company; William Wrigley, Jr., Paul Shoup, president of the Pacific Electric Company; F. H. Knickerbocker, general manager of the Union Pacific system; Henry M. Robinson, chairman of the Greater Harbor Committee of Two Hundred, and others whose interests are closely allied with the development of Long Beach Harbor in an industrial way.

The banquet is being sponsored by the Greater Harbor Committee and the Long Beach Chamber of Commerce. Places at the banquet have been limited to 500, but the balconies of the auditorium will be thrown open to the public without charge, it was announced.

ASKS REHEARING IN BEACH SLANDER CASE

[LOCAL CORRESPONDENCE]

SANTA ANA, Aug. 21.—Attorneys for Lew H. Wallace, City Treasurer of Newport Beach, and vice-president of the Orange County Harbor Chamber of Commerce, today appeared before Judge F. C. Drumm of the Superior Court and asked for a new trial of the case brought against Lee Pfau, Balboa real estate man, in which Wallace asks for $50,000 damages on a claim of slander. In the first trial of the case the jury returned a verdict in favor of Pfau.

In his answer to the charge Pfau claimed that his charges of corruptness in the handling of city funds at Newport Beach by Wallace and of juggling harbor improvement work so as to benefit the holdings of Wallace, were true.

Judge Drumm signed an order allowing the attorneys for Wallace until September 2 to make a formal motion for a new trial. Argument will be heard at that time.

INCORPORATE CLUB

[LOCAL CORRESPONDENCE]

SANTA ANA, Aug. 21.—Articles of incorporation were filed today with the County Clerk for the Dana Point Yacht and Country Club. Inasmuch as the club is not to be operated for profit no capital stock is to be issued. Directors were listed as Harvey M. Lochridge, Olin J. Cope, Theodore Jacobs and John Davidson, all of Long Beach, and William J. McCormash of Wilmington.

PRISONER IS HELD AFTER ACQUITTAL

Failure to Prove Bigamy Charge Does Not Gain Freedom for Jordan

By a "Times" Staff Correspondent

LONG BEACH, Aug. 21.—John Aaron Jordan, said to have been the husband of seven wives, was discharged from custody in Justice W. S. Brayton's court when arraigned on a charge of bigamy today, but was immediately rearrested by Detective Sergeant A. H. Smith at the request of the Department of Justice, which is investigating the killing of Jordan's last wife, Mrs. Sadie Kessler Jordan, of Long Beach, last month. Mrs. Jordan lost her life through a fall from a 120-foot cliff in Rainier National Park in Washington.

Jordan is being held in the City Jail here while O. A. Meehan of the Department of Justice continues his investigation into Mrs. Jordan's death. Inability of police to locate and bring three of Jordan's alleged wives to Long Beach as witnesses was given as the reason for dismissing the bigamy charge, it was explained.

Jordan maintains, police say, that his wife fell accidentally from the Van Trum trail in Rainier Park to the rocks below while she was waiting for him to explore the trail alone. He was quizzed for three days by park authorities regarding the tragedy and was then permitted to come to Long Beach to attend his wife's funeral. He was arrested here on the bigamy charge following the funeral.

NEW MANAGER FOR FACTORY AT OXNARD

[EXCLUSIVE DISPATCH]

OXNARD, Aug. 21.—Following closely the announcement that the American Beet Sugar Company had purchased 5000 acres of land here at a cost of more than $1,000,000, comes the resignation of Frederick Zitkowski as manager of the company's factories in California and the appointment of J. W. Rooney as his successor. Mr. Zitkowski has held the position as manager of the California sugar factories for fourteen months, having been appointed upon the resignation of Frederick Noble. Ill health is given as cause for the resignation.

Mr. Rooney assumed his new duties at the local factory today. He becomes the fourth manager the factory has had in the twenty-six years of its existence. His predecessors were J. A. Driffill, Frederick Noble, and Frederick Zitkowski. The new manager has been with the company for sixteen years and has worked his way up from a traffic clerk.

TO WED PROFESSOR

[LOCAL CORRESPONDENCE]

REDLANDS, Aug. 21.—Miss Vera Wilkes, daughter of Mr. and Mrs. W. E. Wilkes, left today for Chicago, where she will be married on August 25 to Fred D. Fagg. Both Miss Wilkes and Mr. Fagg are well known here, having been students at the university here, where he graduated in 1920. He is an instructor in Northwestern University at Evanston, Ill.

COURT ORDER IS NOT FINAL

Hearing in Water Row to be Held Next Month

Expert Discusses Reservoirs of Owens Valley

Los Angeles Defendant in Important Suit

[EXCLUSIVE DISPATCH]

BAKERSFIELD, Aug. 21.—When Judge Erwin W. Owen denied a request for a temporary order to restrain Los Angeles from pumping into the city Aqueduct from Inyo county wells his decision was by no means final. The main hearing on the part of Inyo county contestants is scheduled for September 15. Judge Owen has decided a request for a temporary order, but the main action in the litigation yet remains to be disposed of.

The temporary order denied by the court was intended to have checked pumping during actual litigation. With the denial of the order Los Angeles may continue augmenting the Aqueduct flow by continuing the operation of pumps.

The fact that no one court action will arbitarily establish the precedent which will obtain for all pending actions is attributed directly to the geological nature of the Owens Valley. Testimony during the first hearing, on the part of Dr. Bailey Willis of Stanford, showed that the underground reservoirs in the Owens Valley are for the most part unconnected with permeable underground strata. In other words, the underground water supply of Owens Valley is made up of reservoirs separate and distinct from one another and in most cases separated by strata substances which will not permit the flow of water from one reservoir to another. Hence it cannot always be concluded that excessive pumping of wells in one vicinity will necessarily lower the water level of another area.

For these reasons, as expressed in the opinion of Judge Erwin W. Owen, when he rendered his denial, he would make no temporary judgment favoring the plaintiff against the southern city.

NEW PACKING PLANT FOR SANTA PAULA

[EXCLUSIVE DISPATCH]

SANTA PAULA, Aug. 21.—Negotiations were completed here today whereby the American Fruit Growers, Inc., purchased the packing-house formerly occupied by the Santa Paula Citrus Fruit Association, which has its new million-dollar plant practically completed.

The American Fruit Growers, Inc., will pack fresh tomatoes, lettuce and peas for shipment to the Eastern markets. An icing plant will be erected by the Union Ice plant.

Company adjoining the present

The new industry will employ about 100 persons commencing September 1 and has contracted 100 acres of lettuce, 300 acres of tomatoes and 400 acres of spring vegetables for a beginning.

The plant has a frontage of 225 feet on the line of the Southern Pacific in this city.

"TIMES" CORRESPONDENTS AND AGENTS

For the convenience of Times patrons in the principal cities and towns of the Southwest other than Los Angeles the following list of Times news and business representatives in these communities, together with their addresses and telephone numbers, is printed. All business agents will receive subscriptions and advertising.

City	Name	Address	Phone
Alhambra	Correspondent	G. I. Ward	32 So. Garfield	1357 or 1320-W
	Agent	R. J. Carter	421 W. Main St.	499
	Agent	O. C. Krag	421 W. Main St.	499
Anaheim	Correspondent	Nell Harkins	The Bulletin	750
	Agent	J. F. Sidebottom	122 So. Lemon St.	310
Bakersfield	Correspondent	Ross C. Miller	The Californian	941 or 2240-J
	Agent	John C. Marvin	1914 Eye St.	397
Burbank	Correspondent	(See Van Nuys)		
	Agent	E. H. Harding	346 No. Providencia, Burbank	39-J
Compton	Correspondent			
	Agent	D. H. Lovelace	7314 Whitsett Ave., L. A.	Hubbell 5838-3
	Agent	C. L. Johnson	157 East College	168-13
Covina	Correspondent			
El Centro	Correspondent	Don C. Bitner	423 Lee Roy Ave.	459 or 350
	Agent	A. C. Farrar	519 Main St.	574
El Monte	Correspondent	Frank M. Coville		73
	Agent	Mrs. G. C. Brown	South Hope St.	55-J
Eagle Rock	Correspondent	Mrs. Bernice Palmer	5246 La Roda Ave.	Garfield 2668
	Agent	F. L. Carter	5061 Eagle Rock Blvd.	Garfield 1784
	Agent	Alan A. Dale	5231 College View Ave.	Garfield 7339
Fullerton	Correspondent	Edgar Johnson	The Tribune	33 or 39
	Agent	A. R. Lupton	315 E. Commonwealth	
Glendale	Correspondent	Ralph A. Lind	519 W. Broadway	
	Agent	T. M. Furst	146 S. Maryland	Glendale 1402
	Agent	W. D. Pigg	146 S. Maryland	Glendale 1402
Huntington Pk.	Correspondent	Edward Dark	The Signal	Hubbell 6276-3
	Agent	C. A. Sutton	154 S. Pacific Blvd.	Dillwood 1371
Inglewood	Correspondent	Alta Sanders	124 E. Bucktho rne St.	367 or 69-R-4
	Agent	R. K. Laurence	111 So. Grevillea	173-J
Lankershim	Correspondent	(See Van Nuys)		
	Agent	Adam Mehrs		
Long Beach	Correspondent	Arthur Pangborn	2142 Pasadena Ave.	647-J-1
	Agent	Ray H. Downing	642 American Ave.	619-56
Monrovia	Correspondent	Mrs. Mary Stagleman	436 W. Linwood	Red 311
	Agent	Mrs. Don Walters	602 S. Myrtle	Black 19
Ocean Park	Correspondent	(See Venice)		
	Agent	M. E. McIntyre	2901 Ocean Front	617-671
Ontario	Correspondent	L. J. Franzish	111 Commercial	573
	Agent	Geo. B. Dougherty	111 East A St.	773
Orange	Correspondent	R. Arguello	The News	319
	Agent	E. F. Caldwell	364 No. Glassell	641-W
Oxnard	Correspondent	Jack Miller	The Courier	494-R-4
	Agent	L. H. Buell	516 G Street	454-R-3
Palms and Culver City	Agent	Mrs. Fred Haver	7323 Irana, Palms	454-R-3 741-387
Pasadena	Correspondent	Max Colwell	52 South Fair Oaks	Fair Oaks 1492
	Agent	L. S. Anderson	53 So. Fair Oaks	Colo. 1451
	Correspondent	James H. McClintock	301 Fleming Block	6177 or 7440
	Agent	G. F. Ellinghouse	156 Ave. and Washington St.	
Pomona	Correspondent	H. O. Schwietzenberg	225 E. Fredmont	439 or 3717
	Agent	H. O. Schwietzenberg	350 West Third	Main 859
Redlands	Correspondent	C. C. Arthur	314 Buena Vista	33 or Block 1220
	Agent	R. P. Andrews	30 West Citrus Ave.	33
Redondo	Correspondent	Mrs. Florence Burbidge		2274 or 61
	Agent	John C. Bowen	413 So. Pacific	2138
Riverside	Correspondent	J. R. Cabbert	The Enterprise	900 or 970
	Agent	B. F. Waters	602 W. 8th St.	53
San Bernardino	Correspondent	Earl C. Hole	The Sun	39 or 447
	Agent	E. K. Wadsworth	414 Third St.	3
San Diego	Correspondent	Y. G. Armstrong	San Diego-California Club	Main 136
	Agent	B. I. Tully	1256 First St.	61-696
San Fernando	Correspondent	(See Van Nuys)		
	Agent	Mrs. Mary A. Logan	534 Hager Street	Black 76
San Pedro	Correspondent	Waldo Drake and Wayne Cave	119 West 7th St.	
	Agent	R. H. Dietrich	120 West 7th St.	3007
Santa Ana	Correspondent	Wilfred O. Brown	The Register	30 or 2719-W
	Agent	P. C. Wadsworth	307 N. Broadway	Pacific 635
Santa Barbara	Correspondent	Ed. Sajous		1708
	Agent	Jr. R. Peter	324 State Street	3200
Santa Monica	Correspondent	(See Venice)		
	Agent	Craig and Shewmaker	1359 Third St.	21-689
Sawtelle	Correspondent	(See Venice)		
	Agent	Lloyd C. Halsey	11312½ Sta. Monica Blvd.	226-54
Sierra Madre	Correspondent	Jack Mitchell	53 So. Baldwin	
	Agent	Frank Spencer	31 Sierra Ave.	Blue 168
South Pasadena	Correspondent	Charles Cramer	The Post	Fair Oaks 290
	Agent	Dr. C. H. Walker	1321 Lyndon	Colo. 2344
Upland	Correspondent	(See Ontario)		
	Agent	Geo. E. Dougherty	139 Second Ave.	469-W
Van Nuys	Correspondent	Leland C. Lewis	The News	55-J or Sylvan 441
	Agent	J. H. Jordan	529 Calvert Street	518-W
Venice	Correspondent	LaVerne Cumming	St. Regis	631-84
	Agent	(See Ocean Park)		
Ventura	Correspondent	A. H. Davis	The Post	
	Agent	C. E. Tolman	926 Main St.	39
Watts	Agent	Mrs. Lulu W. Logan	122 E. Christien	Hubbell 6280-3
Whittier	Correspondent	Harry Brownson	131 So. Painter Ave.	10-620
	Agent	F. W. Jurgens	326 No. Greenleaf	2048

Selling Out of Line.

The First Mortgage 6½% bonds of a well known California Corporation are now available to yield

7.20%

Exempt from Personal Property tax in California. Legal for Savings Banks.

Ask for details.

Howard G. Rath Company
Established 1910
INVESTMENT SECURITIES
Members L. A. Stock Exchange
912 Pacific Mutual Bldg. Los Angeles
Tel. TRinity 0448

West Coast Theaters, Inc., 1st Mtg. 7's—

PHYSICAL Security Exceeds $2000 per $1000 Bond.

CALLABLE AT 105

GENERAL Obligation of Co. operating 78 leading California Motion Picture Theaters.

Price 100 and Interest

Let Us Give You Particulars.

Banks, Huntley & Co.
MEMBERS LOS ANGELES STOCK EXCHANGE
1212 STOCK EXCHANGE BLDG.
PHONE— *METROPOLITAN* 4300

Bonds First

Limoneira Company
First Mortgage 6% Bonds:

Net earnings for the past 10 years have averaged five and three-quarters times the annual interest charges on the $800,000 bonds now outstanding.

Prices to Yield 6½%

Ask for Descriptive Circular F-63.

First Securities Company
IDENTICAL IN OWNERSHIP WITH
THE FIRST NATIONAL BANK OF LOS ANGELES
PACIFIC-SOUTHWEST TRUST & SAVINGS BANK
ORDERS MAY BE PLACED AT ANY OFFICE OF THESE BANKS
Trust and Savings Building - Los Angeles
Telephone VAndike 2361

We Own and Offer for Sale

8% First Coupon Mortgages

Secured by High-Class Real Estate in Los Angeles and Vicinity

Interest coupons payable quarterly at our office or through your bank.

Write, phone or call for list of offerings

Commercial Mortgage Company
1141 Pacific Mutual Building
BRoadway 4080.

When You Buy BONDS

We shall be glad to advise with you.

We can offer a wide selection of high-grade bonds for your selection.

Stevens, Page & Sterling
610 Van Nuys Bldg.
TRinity 7861
USE COUPON FOR OFFERINGS

Name .....

Address .....

A. M. Clifford
Investment Counselor and Financial Analyst

Advises with Clients from a disinterested position, upon all matters pertaining to Bond or Stock Investments.

"No Securities to Sell"

Stock Exchange Building (Los Angeles)

The John M. C. Marble Co.

Real Estate First Mortgages 34 Years' Service Without Loss of a Dollar of Principal or Interest. LOS ANGELES

Times Want Ads
The shortest distance between buyer and seller.

Business; Financial; Markets; Investment

SEVENTY YEARS OF PROGRESS

Industrial Development Well Ahead of Actual Need

Increase in Production Real Wealth of Country

United States Leads World in Many Lines

The real wealth of the United States does not lie in its accumulated gold, but in what it produces year by year, according to the National Industrial Conference Board of New York.

An investigation recently made by the board of the economic progress of the United States during the last seventy years reveals that throughout this period industrial development has kept well ahead of the actual needs of the people. Prior to 1850, the United States was dominantly an agricultural country and much of it had not been developed. Between 1850 and 1920 the population of the United States increased 3.6 times, but the physical production of agricultural crops rose about 5.2 times, that of manufacturing increased twenty-eight times and that of mining over seventy-seven times.

This enormous increase in production was accompanied, and entirely accomplished, by an increase of approximately 3.6 times in shipping tonnage and twenty-eight times in miles of railroad lines, aside from a considerable expansion of auto truck and truck transportation and extensive highway and waterway construction. With the exception of shipping tonnage, every one of the items shows an increase that is above the increase in population. This would indicate that from an economic point of view, the population of the United States is considerably better off than it was in 1850. There is more food, more of manufactured goods, more of mining production available per unit of population now than there was two, three or four generations ago.

POPULATION RISES

The steadiness of the population rise is clear. By 1877 it had doubled from 1850; by 1893 it had trebled and at the last census was over four and one-half times as great as seventy years previously. The use of the telegraph shows at what a pace it grew a few years after its discovery had been practically applied. From 1890 to 1910, its growth was slower, but during the next ten years the sharp upward turn denotes the increased use of telegrams in business and, in part, the heavy traffic on the wires during the years of the war.

Progress in manufacturing, estimated by the volume of production, runs in a steady parallel with the opening up of the railroads. Previous to 1890, there are no records of the amount of freight carried on railroads, but there is no feature of our industrial life which has shown more rapid progress since then. It follows naturally that the volume of mining production (a large percentage of which is coal) should keep close to the total amount of freight carried. The amount of agricultural production after a quiet spell from 1880 to 1890 has increased at an equal rate of volume during each of the three ten-year periods since 1890.

Within the borders of the United States there is 40 per cent of all the installed waterpower in the world; 35 per cent of the railroad mileage and 57 per cent of all telegraph and telephone lines. The United States produces about 41 per cent of the world's cereals; 71 per cent of the world's cotton; 50 per cent of its coal; 64 per cent of its petroleum, and 52 per cent of its timber. To the world's output the United States contributes 60 per cent of the zinc; 48 per cent of the lead; 59 per cent of the copper, and 52 per cent of the pig iron, as well as a large percentage of other manufacturing products.

CALIFORNIA HIDE MARKET

Quotations furnished by California Hide Corporation for stock delivered to its warehouse, 1060 Santa Fe avenue. Receipts from the interior for the twenty-four hours ending at 10 a.m. yesterday were: 223 hides, 133 pelts.

WET SALTED HIDES—No. 1 steers, 9¼ per pound; No. 1 cows, 7½ per pound; No. 1 bulls, 5¼ per pound; No. 2 hides, 1¼ less per pound; grubby hides, 1¼ less per pound; kosher hides, 1 less per pound; glue hides, 2¼ per pound.

GREEN HIDES—No. 1 steers, 8 per pound; No. 1 cows, 6 per pound; No. 1 bulls, 4½ per pound; No. 2 hides, 1½ less per pound; kosher hides, 1 less per pound; No. 1 horse hides, over 50 pounds, 2.00 each; No. 1 horse hides, 40 to 50 pounds, 1.50 each; No. 1 horse hides, 30 to 40 pounds, 1.00 each.

CALFSKINS AND KIPSKINS—No. 1 calfskins, under 15 pounds, 14½ per pound; No. 2 calfskins, under 15 pounds, 13 per pound; No. 1 kips, 15 to 30 pounds, 11½ per pound; No. 2 kips, 15 to 30 pounds, 10 per pound; grubby skins, 1½ less per pound; kosher skins, 1 less per pound; glue skins, 4 per pound; slunks, 10@50 each.

DRY FLINT HIDES—No. 1 hides, 16 pounds and up, 12 per pound; No. 1 kips, 6 to 16 pounds, 12 per pound; No. 1 calfskins, under 6 pounds, 13 per pound; No. 2 hides and skins, 3 less per pound; glue hides and skins, 4 per pound.

WOOL—According to quality and condition, 20 per pound and up.

PELTS—Large, long wool, 2.00 each and up; medium, 1.50@2.00 each; short wool and shearlings, 10@50 each.

GOAT SKINS—No. 1, 15@30 each; No. 2, 5@15 each.

TALLOW—Tanners, 6¼ per pound; No. 1, 6 per pound; No. 2, 5½ per pound.

LIBERTY BONDS

[Quotations in dollars and thirty-seconds furnished by Bond Department, Bank of Italy.]

LOS ANGELES

	Bid.	Asked.
First 3½s	100-26	101-7
First 4¼s	102-8	102-15
Second 4¼s	101-9	101-14
Third 4¼s	102-8	102-15
Fourth 4¼s	102-9	102-16
Treasury 4¼s	103-11	103-18

SAN FRANCISCO

	Bid.	Asked.
First 3½s	100-27	101
First 4¼s	102-9	102-14
Second 4¼s	101-10	101-15
Third 4¼s	102-9	102-14
Fourth 4¼s	102-10	102-15
Treasury 4¼s	103-11	103-16

MARKET AVERAGES

[EXCLUSIVE DISPATCH]

NEW YORK, Aug. 21.—Range of stock, New York Times averages:

	High	Low	Close	Change	Net
25 railroads	71.77	70.81	71.08	—	.64
25 industrials	121.14	119.69	120.14	—	.66
50 stocks	96.45	95.25	95.61	—	.55

BONDS

	Net Change— Day	Month	Year
40 issues... 90.59	—.38	—.40	+4.27

BUSINESS NEWS

Valencia Crop Movement Normal; Trade Conditions Improve; New Cotton Market

California's Valencia orange crop is moving to the markets at a normal rate in comparison with past seasons, Dana C. King, orange sales agent of the California Fruit Grower's Exchange says in the current issue of The Sunkist Courier. The percentage shipped to the 1st inst. is 58 per cent of the estimated crop, as compared with 61 per cent in 1923 and 57 per cent in 1921.

"The markets at this time are in excellent condition," the exchange official states, "and there is every indication that the remaining portions of the Valencia harvest will be taken at very satisfactory prices, quantity and sizes considered, and provided the crop is intelligently distributed as to markets and shipping days."

Mr. King believes that the 1924 crop will be somewhat less than the harvests of 1921 and 1922 because of the prevalence of small sizes. The smaller fruit, which must move through the cheaper channels of trade to the consumer, is the chief problem of this season's crop. Medium to large sizes have brought considerably better prices than usual, according to the sales records of the exchange.

"California Valencias," Mr. King says, "are being distributed throughout all parts of the United Kingdom and Continental Europe, and from present indications the total volume of export business will be three or four times that of any previous year. The reception of this fruit has been very satisfactory, although it has been necessary to include in these shipments fruit of smaller sizes than is really desirable to build up this export trade."

BRADSTREET SAYS

Bradstreet's review of Los Angeles conditions for the week ended August 20 says that business remains steady and is holding increases in many lines although there has been no large volume of purchasing. Buying is largely from hand to mouth with larger purchases being postponed until after January 1.

The larger retail stores state that business is good and collections improved, but the smaller neighborhood stores still complain regarding the volume of sales. Lumber is very quiet. Real estate has shown some improvement with favorable indications for the fall months.

Motion-picture studios have planned increased production for the balance of the year and there has been considerable improvement during the past thirty days. The harbor reports record business. Banks show excellent conditions with plenty of cash. Weather conditions are fairly favorable, with good reports from ranchers.

NEW COTTON MARKET

Trading in cotton futures will begin in Chicago shortly after October 1, according to an announcement made by the executive vice-president of the Chicago Board of Trade, carried over the brokerage wires yesterday. The innovation, it is believed by the sponsors, will materially increase hedging and speculation in cotton on all exchanges. It is pointed out that the great increase in cotton goods manufacturing in the Southwest in recent years has resulted in southwestern cotton being used to a great extent by mills in that territory and much of the cotton from Texas, Arkansas, Oklahoma, Missouri and Louisiana would logically clear through Chicago.

DIVIDEND PAYMENT

Directors of the newly formed Metro-Goldwyn Pictures Corporation declared yesterday an initial quarterly dividend of 1 3-4 per cent on the preferred stock, payable September 14.

DENVER REGISTER

A register for the use of residents and former residents of Denver is in the hands of C. E. Jackson, Hibernian Branch of the California Bank, Fourth and Spring streets. Information concerning Denverites now in this city can be obtained from Mr. Jackson.

Better Demand is Noted for Steel and Iron

[EXCLUSIVE DISPATCH]

CLEVELAND, Aug. 21.—Improvement in demand for steel is perceptible but the rate of recovery is below expectations, says Iron Trade. Uncertainty in prices is retarding the buying of finished steel and while a few large users are beginning to purchase for their stock, the majority of consumers are not yet convinced that the low point in prices has been touched. Encouraging factors are that the railroads, especially those serving the Northwest and those which have suffered from depressions for several years' standing, are expected to come into the market for cars and track material as a result of advances in grain and livestock quotations.

Weight is given to this by reports that railroad rolling stock is not in the state of repair which will enable carriers to handle increased traffic through the winter months most efficiently. Mill operations continue to hold up well. Ingot production in the Chicago district has slipped back a point, but in the Mahoning and Shenango valleys independents and the steel corporation steel works are operating 64 per cent of capacity. While little is heard in the market circles to the effect of a complicated political situation in the iron and steel business, it is known that decisions on a number of important projects are held up, pending more definite size-up of the outcome of the election.

No marked change in finished steel prices took place during the week, although instability is noted on certain products. Prospect of heavier demand in the Chicago district is encouraging. The Illinois Central Railroad is reported as being ready to inquire for 6400 cars of mixed classification. The Chesapeake and Ohio Railroad authorized the purchase of 10,000 tons of rails and 2000 steel hopper cars. Structural awards for July totaled 182,000 tons or about 70 per cent of capacity, a gain of 10,300 tons over June.

The total British exports of iron and steel during July were 347,799 tons, an increase from 324,432 tons in June. Sharp reductions in English and domestic ferromanganese failed to stimulate much business. Domestic material has been quoted as low as $92.50, tidewater to eastern consumers, while in Pittsburg the price is reported so uncertain that it is difficult to make a quotation. Representatives of the market English sellers of ferromanganese have reduced quotations from $100 to $95, tidewater. Spiegeleisen also is being shaded, domestic material now is holding at about $83.

The Iron Trade composite for fourteen leading iron and steel products this week is $39.27, compared with $39.31 last week and $39.29 two weeks ago.

COTTON PRICES GOOD IN RIO GRANDE DELTA

CUSTOMS FORCE INCREASED TO STOP SMUGGLING FROM MEXICO

[EXCLUSIVE DISPATCH]

BROWNSVILLE (Tex.) Aug. 21.—Approximately 50,000 bales of cotton had been ginned in the delta region of the Rio Grande up to the 18th inst., and it is estimated that a total of almost 70,000 bales will have been ginned by the close of the season. The production is in excess of estimates made at the time picking was started.

Last season 85,000 bales were ginned in the delta. It sold for an average price of 24 cents a pound. This season the average price so far paid is 29 cents.

Considerable smuggling of cotton into Texas from the Mexico side of the river has been going on, it is asserted by United States customs authorities.

The price paid by the Mexican growers for cotton has ranged from 10 to 15 cents a pound, and this low price is causing the smuggling. About fifty additional customs inspectors have been stationed along the lower course of the international boundary stream.

Corn Tumbles Downward on Weather News

[EXCLUSIVE DISPATCH]

CHICAGO, Aug. 21.—Liquidation developed in the corn market as the result of hot and dry weather over the corn belt, which it is felt, will result in a material improvement in the outlook for the new crop. The market had a heavy undertone from the start and later stop-loss orders were uncovered, making a sharp break, with the finish well toward the bottom at losses of 3¼@4¼c.

At the inside prices were off 7@9¼c from the high of Monday, and sentiment was as bearish at the last as it was bullish when the market was at the top. Wheat showed a very strong undertone and averaged higher, although breaking toward the last with corn, but lost only ¼@⅝c. The decline brought in the largest export business in many days. Oats were 1¾@2¼c lower and rye 1¼@1¾c lower in sympathy with corn.

Foreigners were free buyers of futures here and at Winnipeg and hedges were removed against sales of around 1,500,000 bushels abroad by cash interests. Heavy rains in the American and Canadian Northwest gave the market considerable strength, and had it not been for the weakness in the corn the finish might have been much higher. At the low prices were of 3¾ cents from the top. A private report estimated the spring wheat crop of this country at 222,000,000 bushels, or 7,000,000 bushels more than the government August 1 returns. September here finished at 1.28⅝@1.26⅝, December at 1.31⅛@1.31⅜ and May at 1.37⅜@1.37¾.

Liverpool showed unexpected strength and closed 1⅝@2¼d higher, with some buying by American interests on the belief that Liverpool was too low as compared with America. Dry weather talk from Argentina, with some damage already claimed, had an effect abroad.

Liquidation was on in corn, with general selling by scattered longs on the materially higher temperatures over the main grain belt. This caught the market without adequate support and brought about a decline of 3⅞@4¾c from the high, with September 1.17@1.18⅛ at the close, while December was 1.11⅝@1.11¾ and May at 1.13¾@1.13⅝.

Much more optimistic reports as to the outlook for the new crop were received from the Central West. The forecast, however, was for cooler weather over the belt within a day or so. Shorts covered early and weakened the technical position. Receipts were 133 cars, with premiums ¼@1¼c higher.

An overbought condition was disclosed in oats, and with the weakness in corn a decline was easily attained, although early there was a good class of commission-house buying. The dry weather in the Central West offset the effect of heavy rains in the Northwest, and the trade anticipate large receipts with a few days of good weather. Receipts, 385 cars.

Houses with seaboard connections were good buyers of rye, but the break in other grains gave the market a lower range. No. 2 on spot sold at 1 cent over September.

RANGE OF FUTURES

Wheat—	Open	High	Low	Close	Close
Sept.	1.27⅞	1.29¼	1.25⅞	1.26⅝	1.27⅜
Dec.	1.33	1.34⅛	1.31¼	1.31⅝	1.33⅛
May	1.39¼	1.40⅛	1.37½	1.37⅝	1.39⅛
July	1.29⅛	1.30⅜	1.28⅛	1.28⅛	1.28⅝
Corn—					
Sept.	1.20	1.20⅜	1.16¾	1.17⅛	1.20¼
Dec.	1.18¼	1.18¼	1.11¾	1.11⅝	1.18⅞
May	1.14⅜	1.17¼	1.13	1.13⅛	1.17¼
July	1.13⅛	1.18⅛	1.14⅛	1.14⅜	1.18⅝
Oats—					
Sept.	.53⅝	.54¼	.51⅝	.51⅝	.53⅝
Dec.	.57	.57¼	.55	.55	.57
May	.60⅜	.60¾	.58⅝	.58⅝	.60⅝

WINNIPEG

Wheat—	Open	High	Low	Close	Prev. Close
Oct.	1.37⅛	1.37⅛	1.34⅝	1.34⅝	1.35⅛
Dec.	1.33	1.33⅜	1.30⅛	1.30⅝	1.31⅝

CASH PRICES

CHICAGO, Aug. 21.—Cash: Wheat, No. 1 red, 1.33⅛; No. 2 red, 1.33¼; No. 3 red, 1.30⅛@1.32⅜; No. 4 red, 1.29¼@1.31⅛; No. 1 hard winter, 1.28¼@1.30; No. 2 hard winter, 1.27¼@1.29½; No. 3 hard winter, 1.27¼@1.29¼; No. 4 hard winter, 1.26@1.27¼.

Corn, No. 2 mixed, 1.21@1.22; No. 4 mixed, 1.19½; No. 1 yellow, 1.23¼; No. 4 yellow, 1.19¼@1.19½; No. 1 white, 1.22; No. 4 white, 1.18½; sample grade, 1.15@1.19.

Oats, No. 1 white, 58; No. 2 white, 52½@53¼; No. 3 white, 51¼@53½; No. 4 white, 51@51½; sample grade, 48@50.

NEW YORK GRAINS

[BY A. P. NIGHT WIRE]

NEW YORK, Aug. 21.—Wheat: Spot, easy; No. 1 dark northern spring, c.i.f., New York, lake and rail, 1.39⅝; No. 2 red winter, do., 1.42¼; No. 2 hard winter, f.a.b., lake and rail, 1.40⅝; No. 1 Manitoba, do., 1.38⅝; No. 2 mixed durum, do., 1.40¼.

Corn: Spot, weak; No. 2 yellow, c.i.f., track New York, lake and rail, 1.25⅝; No. 3 mixed, do., 1.23¼.

Oats: Spot, weak; No. 2 white, 64½.

Los Angeles Grain Exchange

DAILY BOARD QUOTATIONS

Arrivals—Wheat, 22; barley, 4; corn, 3; oats, 3; flour, 7; bran, 4; cereals, 2; seed, 1; poultry feed, 3; miscellaneous, 4; total, 32. Hay, 14.

BARLEY—100-TON LOTS

	Bid.	Ask.
December	3.21½	3.30

MARKET INDEX

The following index will be found convenient for quickly locating market information in this issue of The Times:

	Page
Bond quotations	15
Business news	14
Building permits	14
Citrus fruits	16
California dried fruits	15
Cotton	14
Eggs, poultry (butter and eggs)	15
Foreign exchange (money)	17
Grains	14
Hide market	14
Live stock	17
Metal market	15
Market reviews	16
Money, exchange	17
Produce, Los Angeles	17
Produce, San Francisco	17
Weekly Federal Reserve Statement	17
STOCKS—	
Boston	15
Chicago	16
New York	16
New York oils	16
New York (curb)	15
Stocks and bonds in San Francisco	16
Salt Lake	16

INSURANCE NEWS

REDUCING INSURANCE COSTS

The average man resents paying an insurance premium, having the same feeling he has when paying a tax bill. This feeling arises in both cases, from the failure of the assured on the one hand and the taxpayer on the other, to interest himself in the plans and movements involving the building up of these charges. Only about one man in a thousand gives the attention to insurance that he devotes to freight rates, power, labor, or any other item involved in the operation of his business. It is the failure on the part of communities as such, and of individuals, to give this very necessary consideration to insurance that often results in rates that are provoking.

Rating is not a scheme of gambling, but a science of charging for protection based on a given hazard. The big term in insurance is "hazard," as "toxic" is in medicine. Rates in towns and cities begin with municipal authorities. All organized communities are divided into four classes, and most of them could determine their own classification. Broadly speaking, this rate is based upon water supply, paved streets, general conflagration hazard, fire equipment, and men employed in handling it. In spite of the first-class rating some sections of a city may not enjoy as favorable a net rate as another, because too many hazardous conditions have been permitted to arise. The principal trouble is "frames."

Because companies make their money on "risks that do not burn," insurance effort is directed to the reduction of hazard. No adequate rate could be provided on a burning building. The companies maintain big engineering bureaus to aid in the elimination of hazards. Any one desiring to build, or to operate any business may secure valuable information free from these engineering bureaus.

Most people think the present rate too high, but they probably took no consideration of the big question of hazard at the proper time. The merchant thinks too little of what it means to be in a block with wood partitions instead of fire walls; the home builder fails to ascertain that his insurance costs less if he is twenty-five feet from his neighbor's dwelling, instead of twenty-four feet, and the manufacturer has but little conception of rate possibilities. The latter, when he erects his buildings in a congested group, thinks nothing of private fire protection, does not recognize the danger of excess open area under the roof, has no thought of the value of closed stairways and elevator openings, gets the rate that makes him look upon insurance companies as a nuisance until his fire occurs; but these things can be eliminated, and he can get a rate which will not overlook the production cost.

When a man makes possible a low rate on property, whether he occupies it or rents it to another, he adds to its permanent valuation, and this is frequently quite an attraction when borrowing money on it. If any community simply depends on the fire equipment, water supply, paved streets, etc., that a fluctuating public sentiment may provide, and permits the people to build without any regard to the warnings of hazard, based on 150 years of experience of insurance companies, then that community will most surely pay for its folly, and the cost is not just one bill, but an annual charge.

The only effective way to reduce insurance cost is to eliminate hazards. To gain the knowledge of how best to eliminate, or reduce, hazards, a man may avail himself of the information furnished by the engineering bureaus maintained by the insurance companies.

POULTRY PRICES ON LOCAL MARKET

Hens	.18
Hens, 3 lbs. and under 3½ lbs.	.18
Hens, 3½ lbs. and up	.20
Hens, colored, 4 lbs. and up	.29
Broilers, 1 lb. and under 1½ lbs.	.33
Broilers, 1½ to 2½ lbs.	.33
Fryers, 2½ to 3 lbs.	.25
Roosters, soft bone, 3 lbs. and up	.20
Stags	.16
Old roosters	.16
Ducklings, Pekin, 3½ lbs. and up	.25
Ducklings 3½ lbs. and up, other than Pekin	.20
Old ducks, 3½ lbs. and up	.16
Geese	.25
Young tom turkeys, 18 lbs. up	.30
Young tom turkeys, 12 lbs. and up, dressed	.30
Hen turkeys, 8 lbs. and up	.30
Hen turkeys, 7 lbs. and up, dressed	.32
Old tom turkeys	.22
Old tom turkeys, dressed	.22
Small hen turkeys, under 8 lbs.	.15
Small hen turkeys, under 12 lbs.	.15
Squabs, light and heavy	.35
Capons, less 8 lbs. each	.35
Capons, 8 lbs. and up, each	.50
Belgian hare, 2 to 3½ lbs.	.30
Belgian hare, 3½ to 5 lbs.	.35
Belgian hare, old, any size	.08

MARKET FLASHES

[BY A. P. NIGHT WIRE]

NEW YORK, Aug. 21.—Stocks irregular: Nash Motors jumps 9¼ points.

Bonds heavy; Liberties decline; Wilson convertibles break.

Foreign exchanges higher; sterling rallies 2½ cents.

Cotton, lower; weak cotton goods market.

Sugar, steady; better demand for refined.

Coffee, firm; improved spot demand.

CHICAGO, Aug. 21.—Wheat, lower; large receipts.

Corn, weak; better crop prospects.

Cattle, strong; broad shipping demand.

Hogs, active and mostly higher.

Opportunities in High-Grade Municipal Bonds

	Rate	Maturity	Yield
State of Calif. Veterans Welfare	4½	1936-45	4.50
State of Calif. Highway	5	1945	4.50
City and County S. F. Water	4½	1954	4.50
Los Angeles City School Dist.	4¾	1937	4.60
City Pasadena Municipal Impr.	4¾	1941	4.65
City Los Angeles Calif. School Dist.	5	1931-64	4.30-4.55
Long Beach Gas System	5	1944-52	4.50
City of San Bernardino Water	5	1951-64	4.55
Huntington Park Union High School	5	1955-56	4.60
City of Monrovia Water	5	1957-60	4.65
Los Angeles County Flood Control	5	1937	4.50
Riverside Junior College	5	1939-42	4.60
Venice City School Dist.	5	1947-49	4.65
City of Hawthorne Calif. Water	5½	1950-53	4.70

Accrued Interest to Be Added
Subject to Prior Sale and Change in Price

Exempt from all Federal Income Taxes and Personal Property Tax in California.

Descriptive Circulars Sent on Request

PASADENA
416 Security Bldg.
HOLLYWOOD
322 Hollywood Security Bldg.
SAN DIEGO
224 First National Bank Bldg.
SEATTLE
PORTLAND
SAN FRANCISCO
CHICAGO
NEW YORK

BLYTH, WITTER & Co.
Fifth Floor, 201-215 West Sixth St.
Los Angeles
Phone BRoadway 0327

LOSSES RECORDED IN COTTON QUOTATIONS

[EXCLUSIVE DISPATCH]

NEW YORK, Aug. 21.—Cotton futures turned weak following a slight opening gain today. Short interests were reported replacing their lines. The initial gain of 8 to 18 points was quickly canceled and the list showed a net loss of 15 to 25 points before it steadied around midday. Subsequently it slipped off a bit further, but activity diminished somewhat as the session progressed and final prices were 36 to 41 points net lower. Bears stressed the most ideal weather in the South. Weakness in the stock market probably exerted something of a sympathetic influence on cotton.

Spot cotton closed 40 points net lower at 27.80.

Closing Prices

[Furnished by A. A. Housman & Co.]

NEW YORK

	Open.	High.	Low.	Close.
January	25.26	25.89	25.20	25.38
March	26.16	26.19	25.55	25.40
May	26.29	26.39	25.70	25.83
October	26.25	26.31	25.71	25.77
December	25.98	25.92	25.23	25.37

NEW ORLEANS

	Open.	High.	Low.	Close.
January	25.43	25.45	25.04	25.11
October	25.48	25.52	24.93	25.02
December	25.60	25.60	24.97	25.07

Cottonseed Oil

[EXCLUSIVE DISPATCH]

NEW YORK, Aug. 21.—Closing prices for cottonseed oil, with comparisons:

	Close.	Previous close.
August	14.00@14.40	14.00@14.50
September	13.47@13.80	13.70@13.75
October	12.36@12.37	12.67@12.68
November	11.37@11.38	11.65@11.68
December	10.74@10.75	10.95@10.98
January	10.75@10.76	10.97@11.00
February	10.75@10.85	10.95@11.05
March	10.85@10.88	11.07@11.09
Spot	14.00@15.00	

BUILDING PERMITS

Building permits issued yesterday and valued more than $3000 follow:

DWELLINGS

SO. WALBRIDGE ST., 1192, 5 rms., 40x28. R. A. Rees, 4409 W. 12th st., 747534, owner and builder $3500

SPAULDING AVE., 1534-34½-36-36½, 4 flats, 20 rms., 38x84. W. N. Doyle, 1737 Wilcox ave., GR. 0987, owner; F. L. Hill & Co., 8506 Santa Monica Blvd., builder $12,500

SPAULDING AVE., 830-30½-32-32½, 4 flats, 20 rms., 38x84. W. N. Doyle, 1737 Wilcox ave., GR. 0987, owner; F. L. Hill & Co., 8506 Santa Monica Blvd., builder $12,500

SO. SYCAMORE AVE., 315, 7 rms., 34x48. H. Dangers, 1343 Ladi Pl., HO. 7747, owner and builder $4000

FAYETTE ST., 5714-18, 8 rms., 36x36. L. D. McEwen, 5708 Fayette st., GA. 1318, owner; D. McEwen, 5708 Fayette st., builder. $4000

TUXEDO TERRACE, 5820, 6 rms., 40x40. A. Wild, 4455½, Willowbrook, 59260, owner. E. A. Veigh, 4455½, Willowbrook, builder. $4750

VELESCO ST., 1271, 5 rms., 30x42. P. E. Holland, 1817½ E. 4th st., AN. 7372, owner and builder $3000

MACEY ST., 1309-09½, 4 rms., 19x58. A. B. Williams, 70 Prospect Place, owner. L. Hell, 7355 Fountain avenue, builder $4500

MACEY ST., 1313-13½, 4 rms., 19x58. A. B. Williams, 210 Prospect Pl., owner. L. Hell, 7355 Fountain ave., builder $4500

CLAYTON AVE., 4366, 4 rms., 24x32. R. Di Benedetti, 1416 Glendale Blvd., owner and builder $3000

POINSETTIA PL., 607-09, 10 rms., 38x72. R. Stolof, 1416 Logan, owner. C. Ostrom, 1301 W. 49th st., VE. 7391, builder. $7000

NO. MILTON AVE., 812, 7 rms., 32x57. P. M. Kerst, 534 Foothill Rd., Beverly Hills, owner; R. P. Stahmann, 511 Maple Dr., Beverly Hills, builder $5000

NO. CITRON AVE., 826, 7 rms., 27x40. R. E. Marshall, 3747 Mansfield ave., EM. 6915, owner and builder $5000

BRIGHTON AVE., 4226½, 5 rms., 24x30. O. Wedin, 4226 Brighton ave., owner; Erickson & Carlson, 4530 S. Arlington ave., builder $3200

W. 59TH ST., 10 rms., 36x62. J. Salomonsen, 1023 W. 87th st., owner; C. J. Johnson, 8918 Miner st., builder $6000

SOMMERSET DR., 2317, 6 rms., 25x36. Mrs. C. M. Bixby, 5821 Monte Vista st., GA. 3536, owner. B. B. Bixby, 5821 Monte Vista st., builder $4500

WILTON PL., 1237, 9 rms., 48x49. Mrs. E. Kusiel, 1424 W. 43rd st., Riverside, owner. J. Minta, 723 Story Bldg., builder $7500

COMMERCIAL

W. 16TH ST., 1214-22, stores, 60x140. M. Jones, Jr., 1620 W. Pico st., BE. 0775, owner. J. M. Greer, 301 Marsh-Strong Bldg., builder. $22,000

E. VERNON AVE., 142, store, 42x80. I. Furrars, 4107 Wall st., NU. 4894-J, owner. M. J. Brock Co., 4221 Monata ave., builder. $7000

LAGUNA AVE., 1040-40½, apts., 12 rms., 32x40. A. Trejo, DR. 3273, owner and builder. $7000

SO. 10TH AVE., 2130-32½, apts., 16 rms. C. E. Schultz, 2934 9th ave., 766413. G. Kraus, 351 W. 57th st., builder. $11,300

CHEESE MARKET

[Furnished by Los Angeles Produce Exchange]

New York Twins	.26
Wisconsin Twins	.26
Wisconsin Daisies	.26½
Wisconsin Longs	.27
Wisconsin Sandwich Prints	.27
Wisconsin Cream Brick	.29
Tillamook Triplets	.27
Tillamook Sandwich Prints	.29
Western Triplets	.26
Western Horns	.26
Western Sandwich Prints	.28
Case's Full Cream Jack	.29
Case's Half Skimmed Jack	.24
Arrowhead Full Cream Jack	.30
Arrowhead Half Skimmed Jack	.24
Old Block Swiss	.32
New Block Swiss	.30
Limburger, 1-lb. prints	.32
Limburger, 2-lb. prints	.31

RAW SUGAR FUTURES

[Furnished by A. A. Housman & Co., 634 South Spring street.]

	Open.	High.	Low.	Close.
January	3.39	3.37	3.39	3.35
May	3.46	3.46	3.46	3.42
September	3.69	3.73	3.70	3.71
December	3.75	3.76	3.75	3.75

We Recommend:

Kingdom of Norway 6%

Twenty Year
External Loan Sinking Fund Gold Bonds
Due August 1, 1944
Denomination $1000

Principal and Interest Payable in New York City in United States Gold Coin

Non Redeemable Except for Sinking Fund

Price 97½ and Interest

To Yield 6.22%

Ask for Circular.

ESTABLISHED 1891
CARSTENS & EARLES
INCORPORATED
500 TITLE INSURANCE BLDG., LOS ANGELES
SEATTLE SAN DIEGO SPOKANE SAN FRANCISCO

WILL YOU RISK $100
For a chance to make $1
Come in at once—quick action
822 Bank of Italy Bldg., 7th and Olive Sts.
Phone TUcker 2488 for appointment

Los Angeles Daily Times.

ade Municipal Bonds

Rate	Maturity	Approx. Yield
...4½	1936-45	4.10%
...5	1945	4.15%
...4½	1954	4.35%
...4¾	1937	4.45%
...4¾	1941	4.45%
...5	1931-64	4.30-4.50%
...5	1944-52	4.50%
...5	1951-64	4.55%
...5	1955-56	4.60%
...5	1957-60	4.60%
...5	1937	4.60%
...5	1939-42	4.60%
...5	1947-49	4.60%
...5½	1950-53	4.65%

No Added Charge in Price

Income Taxes in California.

Sent on Request

TH, WITTER & CO.
Floor, 201-215 West Sixth Street
Los Angeles
Phone BRoadway 0327

"Gilt-Edge" Security

EVERY $100 you invest in PRUDENTIAL Term Certificates must be secured by at least $200 in first mortgages and cash.

These first mortgages are made on the monthly payment plan by men and women to build or buy their own homes—the most desirable class of borrowers.

Backed by this "gilt-edge" security, Prudential Certificates offer you dependable safety with a generous 6% income—free from all State & local taxes in California.

Investigate today

Under State Supervision

PRUDENTIAL BUILDING-LOAN ASSOCIATION
Assets Exceed $1,000,000.00
523 So. Spring St.
Phone TRinity 4506
LOS ANGELES

Offer and Offer for Sale
8% First Mortgages
on Improved Los Angeles Real Estate
Amounts $500 to $100,000
AMERICAN MORTGAGE CO.
ORGANIZED 1911 — CAPITAL AND SURPLUS $500,000
TRUST FUNDS AND MONEY TO LOAN
TRINITY 6481

McLOUTH
Since 1908
Open a Bond Account and Double Your Savings Income.
756 South Spring
TRinity 0405

Demand:
Kingdom of Norway
6%
Twenty Year
Loan Sinking Fund Gold Bonds
Due August 1, 1944
Denomination $1000
and Interest Payable in New York City in United States Gold Coin
Redeemable Except for Sinking Fund
Price 97½ and Interest
To Yield 6.22%
Ask for Circular.

ESTABLISHED 1891
STENS & EARLES
INCORPORATED
INSURANCE BLDG., LOS ANGELES
SAN DIEGO SPOKANE SAN FRANCISCO

To The Holders of
Sutter Basin Company
Land Mortgage Fifteen Year Sinking Fund
6% Gold Bonds

Notice is hereby given that there will be available in the sinking fund provided for by Article IV of the mortgage securing the aforesaid Bonds, funds to the amount of thirty-four thousand, six hundred forty-eight dollars and fifty cents ($34,648.50) applicable by the undersigned Trustee under said mortgage to the purchase in the open market of the aforesaid Bonds at not exceeding the current redemption price of one hundred six and one-half (106½) per cent and accrued interest. Offers are hereby invited for the sale of the aforementioned Bonds, (with all unmatured coupons thereon) to the undersigned Trustee, sufficient to exhaust said sum of thirty-four thousand, six hundred forty-eight dollars and fifty cents ($34,648.50) at a price not to exceed one hundred six and one-half (106½) per cent and accrued interest. Sealed proposals for the sale of said Bonds must be received by the undersigned Trustee on or before August 29, 1924, at its office, 208 South La Salle Street, Chicago, Illinois.

Dated August 15, 1924.

Continental and Commercial Trust and Savings Bank
Trustee.
by Williams P. Kopf, Secretary.

7% $35,000.00 7%
$10,000.00 Payable Sept., 1925
$10,000.00 Payable Sept., 1926
$15,000.00 Payable Sept., 1927
Interest at 7%
All or Part in Blocks of $5,000.00.
GOOD SECURITY
For Particulars, address DR, Box 215, Times

INVEST IN YOUR CITY'S GROWTH
6% Preferred Stock at $92.50
SOUTHERN CALIFORNIA GAS CO
950 SO. BROADWAY LOS ANGELES

BOND & SHARE Investment Securities
GOODWIN & TUCKER
ORDERS EXECUTED IN ALL ISSUES OF L.A.G.&E. & ELECT. CORP
TITLE INSURANCE BUILDING
TRINITY 6041

H. R. STAATS CO. TRinity 6841 BONDS
Northern and Southern California Orders executed in Listed Securities
SAN DIEGO PASADENA

Municipal—Corporation—Public Utility
LOANS—Building and Real Estate
ROBERT MARSH & CO., INC. 200 MARSH-STRONG BLDG. PHONE TRinity 1151

GRAVES & GRAVES Investment Securities
MEMBERS LOS ANGELES STOCK EXCHANGE
629 S. SPRING ST.—TRinity 9671

Merrill, Lynch & Company
NEW YORK, CHICAGO, DETROIT, CLEVELAND STOCK EXCHANGES
PHONE TUcker 5029

of the greatest dangers confronts the average s the temptation to ven- the field of high interest ny people who have no of speculating, incur sses through the pur- nsafe securities.

First Mortgage Certificates Mortgage Guarantee Company signed for the investor who ghest degree of safety that y possible to provide, and nt with the fair and logical

egulations under which these issued, and the guarantee of and interest, backed by re- 00,000.00, are set forth in an let which will be mailed upon

uarantee Company
TRinity 0831
pring St. ~ Los Angeles
00,000.00 Resources $30,000,000

BOND QUOTATIONS

Drifting Market
[BY A. P. NIGHT WIRE]

NEW YORK, Aug. 21.—Reactionary tendencies prevailed in today's bond market as the hardening of time money rates caused a general withdrawal of buying support. United States and foreign government obligations, domestic railroad and public utility issues all drifted lower, although selling pressure was not particularly heavy except in a few isolated cases.

The advance in time funds and commercial paper, marking the first turn in the money situation in many weeks, had a decidedly chilling effect on bond trading which has derived its main stimulus throughout the summer from the prevailing low rates. There was also a perceptible decrease in the amount of call money offered at 2 per cent.

Liberty bonds were the first to reflect uneasiness over the money situation, active issues declining 2-32 to 16-32. Some liquidation of foreign government and high-grade rail securities which had been acquired on the basis of their higher yields also resulted.

Individual features of trading were supplied by the Wilson & Co. convertible issues, St. Paul Railroad, Carolina, Clinchfield and Ohio liens. Reports that the terms of the Wilson reorganization affecting the company's bonds, would be especially drastic caused a sharp break in the convertible 7 1-2s, which at one time were about 7 points lower. A net loss of 4 1-4 points on the day was recorded, with the 6s losing 3 points.

Intimation by bankers that the St. Paul Railroad refunding program would be deferred until next spring led to unloading of these issues which had been pushed up recently by speculative buying, based on the success of other railroad refunding operations. Carolina, Clinchfield and Ohio 6s jumped 2 points following announcement that the Atlantic Coast Line and Louisville and Nashville Jointly had accepted the lease of the road.

Following are yesterday's high, low and closing prices of bonds on the New York Stock Exchange and the total sales of each bond. This market is over Associated Press wires and is expedited in every way possible, as it is the only quotation service in which the high, low and close prices are the same as the high, low and closing prices on the floor of the exchange. Sales are omitted when it is the opinion of the compilers that they are not representative. Sales and prices are compared with the previous day and with the same day a year ago.

GOVERNMENT BONDS
(Quoted in dollars and thirty-seconds of dollars)

	Sales ($1000)	High	Low	Close
Liberty 3½s	34	100.31	100.31	
Do. 1st 4½s	34	102.12	102.12	
Do. 2nd 4½s	19	102.12	102.12	
Do. 3rd 4½s	545	101.18	102.12	
Do. 4th 4¼s	35	102.18	102.11	101.18
U. S. Govt. 4½s	1827	102.13	102.11	102.13
	404	105.27	105.13	105.14

FOREIGN

	Sales (in $1000)	High	Low	Close
Anton Jurgen M. Wks. 6s	2	94	94	94
Argentine Govt. 7s	34	101½	101½	101½
Do. 6s	34	102¾	102¾	102¾
Austrian Govt. gtd. loan 7s	37	99½	99½	99½
City of Bordeaux 6s	2	95½	95½	95½
City of Copenhagen 5½s	2	89¾	89¾	89¾
City of Greater Prague 7½s	2	97½	97½	97½
City of Lyons 6s	2	94½	94½	94½
City of Marseilles 6s	47	94	94	94
Consolidated Ry. 4s	5	100	100	100
Consolidated Ry. 7s	47	100½	100½	100½
Department of Seine 7s	2	100½	100½	100½
Dominion of Can. 5s	79	98	98	98
Dom. of Canada 5s	2	98	98	98
Dutch East Indies 6s	32	102½	102½	102½
Do. 5½s	12	99½	99½	99½
Franconian 7½s	121	99½	99½	99½
French Republic 5s	156	100½	100½	100½
Do. 7½s	1	103¾	103¾	103¾
Japanese 6½s	91	103¼	103¼	103¼
Do. 6s	11	101	101	101
Kingdom of Belgium 6s	28	97	97	97
Do. 7½s	11	107½	107½	107½
Kingdom of Denmark 8s	1	108	108	108
Kg. of Netherlands 6s	2	98½	98½	98½
Kingdom of Norway 6s	48	98	98	98
Kg. Serbs, Croats, Slov. 8s	2	94	94	94
Oriental Dev. 5½s	2	90	90	90
Paris-Lyon-Mediter. 7s	2	97½	97½	97½
Rep. of Bolivia 8s	2	97	97	97
Rep. of Cuba 5s	47	97½	97½	97½
Do. 5½s	62	98½	98½	98½
Rep. of Colombia 6½s	1	92	92	92
Rep. of Cuba 5½s	2	98½	98½	98½
Rep. of El Salvador 8s	2	98½	98½	98½
Rep. of Finland 6s	3	95½	95½	95½
State of Queensland 8s	7	102¾		
State of Rio Gr. do Sul 8s	3	97½		
State of San Paulo s.f. 8s	2	100½	100½	100½
Swiss Confed. 5½s	1	100½		
Swiss Govt. 5½s	78	100½	100½	100½
U.K. of G.B. & I. 5½s	76	98½	98½	
Do. 5½s '37	42	110½	110½	110½
U. S. of Brazil 6s	23	105	105	105
U. S. of Br.-Ct. Ry. 6½ 7s	4	93½		96½

DOMESTIC

Amer. Agr. Chem. 7½s	42	99¼	99	
Amer. Chicle s.f. 6s	11	99		
Amer. Cotton Oil 5s	31	94½	94½	
Do. 5s	1	94½		
Amer. Sugar 6s	31	94½	94½	
Amer. Tel. & Tel. 5½s	38	102½	102½	
Do. coll. tr. 5s	32	102	102	
Do. coll. tr. 4s	32	102		
Amer. Waterworks 6s	3	97¾	97¾	97¾
Anaconda Cop. 7s	2	97¾	97¾	97¾
Do. 6s	1	97	97	97
Armour & Co. of Del. 5½s	11	101	100½	100½
Associated Oil 6s	37	98	97¾	98
At. Tp. & San. Fe. gen. 4s	3	101	97	97
Do. adj. 4s	15	89½	89½	89½
Atlantic Refining deb. 5s	1	82¾	82¾	82¾
Baltimore & Ohio 6s	1	99		99
Do. cv. 4½s	65	100½	100½	100½
Do. gold 4s	116	89¾	89¾	89¾
Bell Tel. Pa. 1st & rfg. 5s	4	99½	99½	99½
Bethlehem Steel sec. 6s, A	8	100½	100½	100½
Do. 7s	1	100	100	100
Brie Rail. gen. 4s	2	89½	89½	89½
Bklyn. Edison gen. 5s, A	2	99½	99½	99½
Bklyn.-Man. Tran. s.f. 6s	2	99½	99½	99½
Do. 5s	200	97½	97½	97½
Canadian North. 6½s	24	101		101
Canadian Pac. deb. 4½s	5	115½		
Cer. Clinch. Ohio 6s	1	97		
Central of Georgia 5½s	31	103	103	103
Central Leather 5s	2	103¾	103¾	103¾
Central Pacific gtd. 4s	40	100		
Chesapeake & Ohio cv. 6s	69	97½	97½	97½
Do. 5s	24	97½	97½	97½
Chic. & Alton 3s	20	99½	99½	99½
Chic. Burl. & Q. rfg. 5s, A	17	101	100½	100½
Chic. East. Ill. 5s	11	100½	100½	100½
Chic. Gt. W. 1st 4s	41	72½	72	72
Chic. Mil. & St.P. 5s	9	95½	95½	
Do. gen. 4½s, ser. A	1	97	97	97
Chic. & Northw. 5s	20	97½	97½	97½
Chicago Railways 5s	20	97½		
Chic. R. I. & P. gen. 4s	22	84	84	84
Do. rfg. 4s	5	84		
Chic. & Western Ind. 6s	40	97½		
Chile Copper 5s	40	97½	97½	97½
Clev. C.C.&St.L. rfg. 5s, A	21	103¾	103½	
Cleveland Un. Terminal 5s	2	103¾	103½	
Colo. & South. rfg. 4½s	17	97½	97½	97½
Columbia G. & E. 5s	1	97½		
Commonwealth Pow. 6s, stpd.	2	100½	100½	
Cons. Coal of Maryland 5s	15	99½	99½	99½
Consumers' Power 5s	2	100½	100½	100½
Cuba Cane Sug. deb. 5s stpd.	4	97½	97½	97½
Detroit Edison rfg. 5s	14	100½	100½	100½
DuPont de Nemours 7½s	1	106½	106½	106½
Duquesne Light 6s	6	106½		
Eastern Cuba Sug. 7s	1	100½		
Empire Gas & Fuel 7½s	4	100½		
Erie 1st ref. 4s	5	97½	97½	97½
Do. gen. lien 4s	3	83½		
Fisk Rubber 8s	1	97½		
Goodrich 5½s	28	104½	104	104½
Goodyear T.&R. 5½s	15	99½	99½	99½
Grand Tr. Ry. of Can. 7s	1	104½		
Do. 6s	1	94½		
Great Northern 7s, A	34	108½	108½	108½
Do. adj. 4s, ser. A	17	97½	97½	97½
Hud. & Man. rfg. 5s, A	3	104	103½	103½
Hudson Coal 5s, A	25	97½	97½	97½
Humble Oil & Ref. 5½s	1	97½		
Illinois Bell Tel. rfg. 5s	25	97½	97½	97½
Illinois Central 5½s	1	97½		
I.C.C.St.L.&N.O. 5s	25	97	97	97
Interboro Rap. Tran. 5s	25	97	97	97
Do. 7s	50	97½	97½	97½
Do. rfg. 5s, stpd.	50	97½	97½	97½
Do. 1st 4½s	20	89½	89½	89½
Do. ad. 1st 5s, stpd.	50	89½	89½	89½
Inter. Merc. Marine 6½s	17	99½	99½	99½
Kan. City, Ft. S. & M. 4s	3	97½	97½	97½
Kansas City Southern 5s	3	97½	97½	97½
Kansas City Terminal 4s	2	97½	97½	97½
Kansas Gas & Elec. 6s	1	97½	97½	97½
Kelly-Springfield Tire 8s	1	97½	97½	97½
Laclede Gas Light 5s	1	97½	97½	97½
Lake S. & M. S. deb. 4s, '31	1	97½	97½	97½
Liggett & Myers 5s	1	97½	97½	97½
Lorillard P. & I. 7s	1	97½	97½	97½
Do. 5s	1	97½	97½	97½
Louisville Gas & Elec. 5s, A	1	97½	97½	97½
Manati Sugar 7½s	1	97½	97½	97½
Manhattan Ry. cons. 4s	1	97½	97½	97½
Market St. Ry. 7s	1	97½	97½	97½
Mar. Oil 7½s, without war	1	97½	97½	97½
Minn.-St.P.&S.S.M. 5s	1	97½	97½	97½
Mo.-Kan.&T. pr. lien 5s, A	1	97½	97½	97½
Do. 4s	1	97½	97½	97½
Mo. Pacific 1st 5s	1	97½	97½	97½
Do. 4s	1	97½	97½	97½
Montana Power 5s, A	1	97½	97½	97½
Nat. Enq. T. & T. 1st 5s	1	97½	97½	97½
N. Y. Central & H. rec. 5s	1	97½	97½	97½
N. Y. Edison rfg. 5½s, A	1	97½	97½	97½
N. Y. N.H.&H. 4s	1	97½	97½	97½
N. Y. Rys. 1st rfg. 4s	1	97½	97½	97½
N. Y. Tel. ref. 5½s, A	1	97½	97½	97½
Norfolk & Western 4s	1	97½	97½	97½
North. Ohio Tr. & Light 6s	1	97½	97½	97½
No. Pacific gen. 6s, B	1	97½	97½	97½
Do. new 1st & ref. 6s	1	97½	97½	97½
Do. new 1st & ref. 5s, D	1	97½	97½	97½
Do. gen. lien 3s	1	97½	97½	97½
Northwestern Bell Tel. 7s	1	97½	97½	97½
Do. 1st 5s, A	1	97½	97½	97½
Ohio Power 5s, A	1	97½	97½	97½
Ore.-Short Line 1st 6s	1	97½	97½	97½
Ore.-Wash. R.&N.Co. 4s	1	97½	97½	97½
Pac. Gas & Elec. 6s	1	97½	97½	97½
Pacific Gas & Elec. 5s	1	97½	97½	97½
Pac. G. & E. Tel. 5s	1	97½	97½	97½
Pac. Pow. & Lt. 5s	1	97½	97½	97½
Penna. R.R. gen. 5s	1	97½	97½	97½
Do. rfg. 4s	1	97½	97½	97½
Peo. Gas L. & C. 6s	1	97½	97½	97½
Pere Marquette rfg. 5s	1	97½	97½	97½
Do. rfg. 4s	1	97½	97½	97½
Phila. Co. 6s	1	97½	97½	97½
Phila. & Reading gen. 6s	1	97½	97½	97½
Pierce-Arrow 8s	1	97½	97½	97½
Port. Ry. L.&P. 1st 5s, B	1	97½	97½	97½
Public Service 5s, without war	1	97½	97½	97½
Puerto Alegre Sup. 7s	1	97½	97½	97½
Reading 4s	1	97½	97½	97½
Reading gen. 4s	1	97½	97½	97½
Remington Arms s.f. 6s	1	97½	97½	97½
Rep. Iron & Steel 5s	1	97½	97½	97½
St.L.-I.M.&S. gen. 5s	1	97½	97½	97½
Do. ref. M. & G. div. 4s	1	97½	97½	97½
St. L. & San Fran. 1st 4s, A	1	97½	97½	97½
Do. adj. 5s	1	97½	97½	97½
Do. inc. 5s	1	97½	97½	97½
St. L. Southwest. gen. 4s	1	97½	97½	97½
St.P.&K.C. Short Line 5s	1	97½	97½	97½
St. Paul Union Depot 5s	1	97½	97½	97½
Seaboard Air Line cons. 6s	1	97½	97½	97½
Do. adj. 5s	1	97½	97½	97½
Do. rfg. 4s	1	97½	97½	97½
Sinclair Con. Oil ext. 7s	1	97½	97½	97½
Do. 8s	1	97½	97½	97½
Sinclair Crude Oil 5½s	1	97½	97½	97½
Sinclair Pipe Line 5s	1	97½	97½	97½
Southern Pacific rfg. 4s	1	97½	97½	97½
Do. conv. 4s	1	97½	97½	97½
Southern Railway gen. 6½s	1	97½	97½	97½
Do. gen. 5s	1	97½	97½	97½
Do. gen. 4s	1	97½	97½	97½
Southwest. Bell Tel. rfg. 5s	1	97½	97½	97½
Do. 1st 7s	1	97½	97½	97½
Texas Electric 5s	1	97½	97½	97½
Texas Pac. Land Trust 5s, A	1	97½	97½	97½
Do. rfg. 4s	1	97½	97½	97½
Toledo Edison 7s	1	97½	97½	97½
Union Elec. L.&P. 5s	1	97½	97½	97½
Union Pacific rfg. 4s	1	97½	97½	97½
Do. 1st 4s	1	97½	97½	97½
Do. 1st 4s	1	97½	97½	97½
U. S. Rubber 5½s	1	97½	97½	97½
Do. 5s	1	97½	97½	97½
Utah Power & Light 5s	1	97½	97½	97½
Utah Securities 5s	1	97½	97½	97½
Va.-Car. Chem. 7½s	1	97½	97½	97½
Do. 6s	1	97½	97½	97½
Virginian Ry. 5s	1	97½	97½	97½
Wabash 1st 5s	1	97½	97½	97½
Warner Sugar Ref. 7s	1	97½	97½	97½
Western Electric 5s	1	97½	97½	97½
Western Maryland 1st 4s	1	97½	97½	97½
Western Pacific 5s	1	97½	97½	97½
Western Union 6½s	1	97½	97½	97½
Westinghouse Electric 7s	1	97½	97½	97½

?
An Important Question for Real Estate Investors

Are you facing the facts about Los Angeles Real Estate? Don't buy or sell with your eyes shut. Get this booklet now, and know what you are doing.

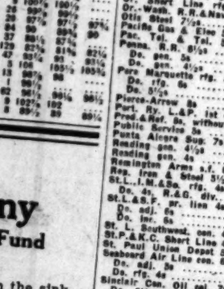

Simply mail the coupon for a FREE copy.

EQUITABLE REALTY COMPANY
Lincoln Building - Los Angeles, Calif.
Send me a copy of "Facing the Facts about Los Angeles"
Name
Address

METAL QUOTATIONS

[BY A. P. NIGHT WIRE]

NEW YORK, Aug. 21.—Copper, quiet; electrolytic spot and futures, 13¾@13¾. Tin firm, spot and futures, 53.25. Iron steady and unchanged. Lead steady; spot, 6.00@6.25. Zinc firm; East St. Louis spot, 6.25; futures, 6.25@6.30. Antimony spot, 10.00.

NEW YORK CURB

Following are the closing quotations on the New York Curb market, furnished by Logan & Bryan, members of the New York Stock Exchange, 638 South Spring street.

Sales.	Industrials—	High.	Low.	Close.
800	Am. G.&E. new	79½	78¼	79¼
2,600	Am. Fors. Power W.I.	39¾	36¾	36¾
50	Am. Power & L.	407	403	407
80	Do. pfd.	92	91	92
100	Amer. Stores	35½	33½	33½
300	Atl. Farms	1¾	1¾	1¾
200	Austrian Bank	55½	55	55¼
20	Bardac's Milk	129	129	129
1,300	B. C. R.	13¾	13½	13½
220	Burroughs	53½	53½	53½
75	Do. pfd.	100½	100½	100½
100	Chesterton	12	12	12
300	Chicago Nipple "A"	36½	36	36
1,200	Cleveland Auto Co.	22½	22	22½
1,100	Com. Power Corp.	102	102	102½
100	Cuba Co.	36	36	36
100	Doehler Die Cast.	18	18	18
2,300	Dubilier	48¾	47½	48
200	Dupont Motors	2¾	2¾	2¾
2,000	Durant Motors	40	39	39½
50	East Pens.	206	206	206
1,800	El. G.&Sh. pfd.	101¾	101¼	101¼
10	Film Insp.	4	4	4
10	Ford of Canada	450	450	450
5,400	Fourpoints	112	112	112
2,000	Fifth Ave. Bus W.I.	70	69	69
50	Gilliett, new	80¾	80¾	80¾
100	Ginter Co.	294	294	294
100	Grand Stores	27½	27½	27½
100	Hall Signal	70	70	70
100	Do. pfd.	3	3	3
400	Hazeltine	22	22	22
8,000	Hayden Chemical	24¼	24¼	24¼
100	Hudson & Man.	20½	20½	20½
100	Interconti. Rubber	37½	37½	37½
100	Keystone Tel.	1¾	1¾	1¾
400	Lehigh Power Sec.	91	91	91
9,400	L. V. Coal	80	76½	79½
125	Do. Sales	42½	42½	42½
100	Lupton Pub. "A"	83½	83½	83½
100	Lupton Pub. "B"	9	9	9
100	M. W.	27½	27½	27½
50	New Jersey Zinc	580	580	580
300	N. Y. Tram.	18½	18½	18½
100	N. Y. Tr. Rt. W.I.	37½	37½	37½
10	Nor. State Pow. pfd.	97	97	97
700	Omnibus C. Cls. W.I.	17½	17	17
100	Do. cfs. pfd. W.I.	91	91	91
1,200	Radio Corp.	23.00	23.00	23.00
100	Do. pfd.	47-18	47-18	47-18
100	Do. new	23½	23½	23½
200	Rex Trucks	44¾	44¾	44¾
800	Rocky Mtn.	81	81	81
3,500	Roos. pfd.	13-16	13-16	13-16
2,000	Roos. pfd. Cfs.	13-16	13-16	13-16
20	Singer Mfg.	155	155	155
100	Sou. Cal. Edison	159	159	159
3,000	South. Coal & Iron	99½	98½	98½
100	Stand. Pub.	5	4	4
1,900	Swift Intl.	25½	25½	25½
10	Swift & Co.	104½	104½	104½
100	Texas Elec. Power	106½	106½	106½
50	Do. 7% pfd.	107½	107½	107½
100	Thatcher Manf.	38	38	38
100	Un. Carbide	47½	47½	47½
1,500	United Bakeries	82	82	82
200	Do. pfd.	99	99	99
200	Un. G. & El. new	94¾	94¾	94¾
200	Do. Shoe Mach.	32	32	32
700	Ward Bak. B	23	23	23
100	Do. pfd.	24	24	24
1,400	Wagner Radio Corp.	27½	27½	27½
1,450	Western Power	38¾	38	38

Miscellaneous Oils—

1,000	Big Indian O.&G.	6	6	6
200	Cities Serv.	148	144½	144½
200	Do. "B" Cfs.	148	144½	144½
1,000	Do. Script	82	81	81
1,000	Consol. Royalty	70	70	70
1,000	Crocke Syndicate	8	8	8
1,000	Cumberland Oil Cfs.	79	79	79
1,000	Glen Rock Oil	1¾	1¾	1¾
200	Gulf States Oil	20	20	20
1,000	Lago Pet.	50	50	50
1,000	Lago Pet. new	2	2	2
1,000	Lanes Creek	2	2	2
1,000	Latin-Am. Oil	2	2	2
100	Livingston Pet.	2	2	2
1,000	Mountain Prods.	18	18	18
500	New England Fuel	53	53	53
2,000	Northwest Oil	2	2	2
22,000	Ohio Ranger	12	10	10
1,000	Penn. Beaver	2	2	2
1,000	Pennok Oil	40	40	40
400	Pipes & Fit.	7	7	7
100	Red Bank Oil, new	44½	43½	43½
2,500	Red Bank Prod.	7	7	7
5,000	Sun Star Oil	23½	23½	23½
100	Wendigo Pet.	7	7	7
100	Un. Cal. Ritas	132	132	132
1,000	Y. Oil & Gas	7	7	7

Mining—

1,000	Arizona Globe	6	6	6
5,000	Bonanza Cons.	12	12	12
100	Bingham	13½	12	12
1,000	Black Oak	16½	16½	16½
3,000	Cal. & Jerome	2	2	2
8,000	Canario Copper	20	20	20
200	Cap. Cons.	30	30	30
1,700	Cap. Copper Mines	4	3	3
4,000	Diamond Blk. Butte	15-16	15-16	15-16
1,000	Emma	19	19	19
4,700	Engrs. Gold	17	17	17
1,000	Goldfield	14½	14½	14½
13,000	Goldfield Con.	12	12	12
400	Harmill Div. Mines	5	5	5
100	Hollinger Gold	14	14	14
3,000	Howe Sound Co.	14	14	14
3,000	Jerome Verde Dev.	13	13	13
4,500	Jim Cons.	7	7	7
1,000	Jim Butler	7-16	7-16	7-16
1,000	Jumbo Ext.	7	7	7
1,000	Kay Copper	17½	17½	17½
1,000	Lone Star	1	1	1
4,000	Lorraine Silver	5	5	5
100	Nat. Cornella	54	54	55
1,000	Nipissing	22	22	22
1,000	Ohio Copper	5	5	5
1,000	Plymouth Lead	13-16	13-16	13-16
100	Red Warrior	70	67	67
5,000	Reorganized Div. As.	61	61	61
1,000	Rescues Mines	20	13	14
400	Tech Hughes	20	13	14
100	Tonopah Mines	1	1	1
10,000	Tonopah Extension	15-16	15-16	15-16
1,000	U. S. Const. Mines	17½	17½	17½
100	Walker Mines	40	39	40
1,000	West Utah Cons.	17	17	17
1,000	West Utah Copper	13	13	13

CLOSING QUOTATIONS ON BOND EXCHANGE

SAN FRANCISCO, Aug. 21.—Following are the closing quotations on the San Francisco Stock and Bond Exchange. Furnished by Francisco Stock and 638 South Spring street.

	Bid.	Asked.
Miscellaneous Bonds—		
Amer. Factors 7s, 1936	102½	
Cal.-Ore. Pr. 7½s, 1942	99	104
Cal. Tel. & Lt. 6s, 1943		102½
City Ice Co. 5s, 1937	98½	102½
East Bay Water 5½s, 1952		97¾
Gen. Petrole

Gasoline Stocks Decrease During July in Country

[BY A. P. NIGHT WIRE]

NEW YORK, Aug. 21.—Gasoline stocks decreased 2,148,577 barrels during July, according to reports received by the American Petroleum Institute, covering approximately 65 per cent of the operating capacity of the United States. Pipe line and tank farm crude oil stocks east of the Rockies increased 1,934,000 barrels in July.

The daily average gross crude oil production of the United States increased 18,700 barrels for the week ending the 16th inst., totaling 2,029,650 barrels, while production east of the Rocky Mountains was 1,411,200 barrels, an increase of 23,400.

Daily average imports of petroleum at principal points for the week ending the 16th inst. were 146,171 barrels, compared with 183,429 for the previous week. Daily average receipts of California oil at Atlantic and Gulf Coast ports for the week ending the 16th inst. were 100,286 barrels, compared with 142,256.

No changes were reported in crude oil prices for the major districts with California crude ranging from $1 to $1.40 a barrel, depending upon the gravity of the oil.

STANDARD OILS

[Furnished by A. A. Housman & Co., members all leading exchanges, 315 West Sixth street.]

NEW YORK, Aug. 21.—Closing quotations:

	Bid.	Ask.
An. Am. Oil	19½	Infor. Pete.	19¾	19¼
Borne Scrym.	215	225	Pan. Am.	68	68½
Barkers	55	59½	Prairie Oil	290	295½
Buck Mtn.	48½	49½	Prairie Pipe	195	196
Continental	42¾	43	Ohio Oil	288	288
Crescent	12¾	14	South. Pipe	89	91
Cumberland	145	155	South. Pac.	96	97
Eureka	95	96	S. W. P. Oil	85½	87½
Galena Signal com.	58	59	S. O. Ind.	37¾	37½
Do. O.P.	114	120	S. O. Ky.	112½	113
Do. M.P.	102	104	S. O. N. Y.	39¾	40¼
Ill. Pipe	180	190	S. O. Ohio	57¾	58
Indiana Pipe	90½	91½	Do. pfd.	113½	120
Int. Trans.	21½	22¾	Swan & F.	42	47
K. T. Trans.	63¾	64	Vacuum	47	48
North. Pipe	83	84	Washington	29½	31
Mala Oil	50½	50¾	S. O. Neb.	235	246

Union Mortgage
Gilmore Oil
Vanderbilt News
Moreland Motors
Purchasing & Holding
Daley's Stores
Twin Bell
Julian Petroleum
And Others

These are some of the issues reviewed in the Market News Letter for August. A few copies left. Call, phone or write.

R.H. DURST & CO.
804 Hass Bldg. 7th at Broadway
VAndike 7198 TRinity 8385
Los Angeles

Off Press Today
FOREIGN SECURITIES
Special Bulletin
A review of last minute information in connection with the foreign situation. Every speculator or trader in Foreign Bonds should request a copy of our "Special Bulletin" at once. It will be mailed free on request.

We Offer (Subject)

100 Moreland Com.	8.25
50 Moreland Pref.	6.50
40 Gilmore Oil	Market
100 Pacific Stores	3.38
10 Elliott Ext.	22.
10 Twin Bell	38.50
100 Star Petro.	3.75
2000 Sandsburg	.04
4 Pan States Secr. U.	75.00
100 Union Mtge. U.	12.00
500 Natl. Security	.10
500 Julian Pump	.27½
25 Doble	2.00
10 Multnomah Com.	16.00
10 Multnomah Pf.	Mkt.
1100 Dynamic	.01
10 Vanderbilt U.	Bid
5000 Cal. Nat.	.07

Will Buy (Subject)

T. G. S.	Julian Units
Shelby	Kings Feed U.
Elliott Petr.	W. Auto S. Com.
Richenbacker	Star Motors
Julian Pipe	Julian 4 & 5
Western Nu. 3	Henderson Petr.
West. Auto Sup.	Natl. Security
Calwin Oil	Samson Tire

We are active in all Markets
Leonards & Co.
Stocks & Bonds Listed & Unlisted
728 So. Spring St.
VAndike 2331

A Basic Industry always in demand
Inquire TODAY about—
NICHOLLS At Par
Earning LARGE Profits for 27 Years
Free on request "Twenty Seven Years of Big Dividends".
[Name] [Address]
Fiscal Office
NICHOLLS Grain & Milling Co.
VAndike 4075
408-410 Merritt Bldg.

WE WILL SELL (Subject)

100 Union Mtge. Com.	$ 5.50
100 Union Mtge. Pfd.	7.75
11 First Federal Sec.	82.50
25 Star Motors Exch.	7.50
50 Rickenbacker Motors	7.50
700 Daley's, Inc., Pfd.	Bid
200 Bellaire Syn.	2.50
5 Julian 6-8	17.00
40 Monolith Com.	10.00
40 Monolith Pfd.	7.00
10 Multnomah Com.	16.00
10 Multnomah Pfd.	25.00
10 Vanderbilt Units	70.00

WE WILL BUY

Star Motors	Monolith
Lincoln Mtge.	Twin Bell
Santa Fe Chief	Bellview
Western Auto Sup.	Hayes-Hunt

Corbin & Co.
INVESTMENT SECURITIES
629 So. Spring—Los Angeles
TRINITY 3991

NEW YORK STOCK EXCHANGE

(Official quotations as reported yesterday to E. F. Hutton & Co., members of the New York Stock Exchange, 643 South Spring street.)

NEW YORK, Aug. 21.—Following are closing prices, sales, high and low quotations, net change today, and high and low for 1924:

High. 1924.	Low. 1924.	Div. rate.	Stock—	Sales.	Open.	Low.	High.	Close. Bid.	Net change.
89	73½	8	Adams Express	400	87½	87½	88	87	...
12¾	8	...	Advance Rumley	700	11¾	11¾	12¾	12	...
41½	28½	...	Do. pfd	300	39½	39½	40	39	— ¼
4¾	4½	...	Alax Rubber	3,500	11	10½	11¼	10½	— ¼
1½	⅞	...	Alaska Gold						...
79	63	4	Alaska Juneau						...
88½	41¾	4	Allied Chemical	6,700	74½	72¼	74¾	73½	— ¼
100	90	7	Allis Chalmers	5,300	63½	62	64	62¼	— ¼
17	7½	...	Do. pfd	200	100	100	100	100	...
49¾	18¾	...	Am. Agricultural Chemical	700	14½	13¾	14½	13½	— ⅝
40½	30	4	Do. pfd	1,000	38¾	38½	39½	38¾	— ¼
52¾	22½	...	American Beet Sugar	700	41¾	41¼	41¾	41	...
138½	95½	5	American Bosch Magneto	600	36½	36½	36½	28½	— ¼
110½	100	7	American Can	59,500	136¾	134¾	136¾	134¾	—2
178	153½	12	American Car & Foundry	1,000	170	169½	170	169	— ½
123	118¾	7	Do. pfd					123	...
23½	14¾	...	American Chicle					21¾	+ ⅛
			American Cotton Oil Ctfs.					10	...
9¾	8½	...	American Drug	100	4¾	4¾	4¾	4¾	...
122	82	6	American Express					119	—3
13¾	7½	...	American Hide & Leather	400	11¾	11½	11¾	11½	— ⅛
65	59½	...	Do. pfd	2,900	62	61¾	62¾	62	— ⅛
29¾	17¾	7	American Ice	100	58½	58½	58½	58	— ½
57	28	1	American Int'l Corporation	17,600	29¾	28¾	29¾	29	+ ⅛
23¾	13¾	...	American La France					19¾	+ ⅛
45	30	...	American Linseed	300	20½	19¾	20½	19¾	+ ⅛
85¾	71½	6	Do. pfd	200	40½	40½	40½	39¾	+ ⅛
129¾	118½	7	American Locomotive	3,700	82¾	82¼	83½	82¼	+ ⅛
120½	110½	7	Do. pfd					119	— ⅝
49¾	36½	3	American Metal	900	46	47¾	48½	46	— ½
118¾	94½	4	American Radiator	400	117¾	117	117¾	117	—1
7¼	5¾	½	American Safety Razor	4,500	7¼	7	7¾	7¼	+ ⅛
15¾	10¾	...	American Ship. & Com.	3,100	12¼	11¾	12¾	12	+ ⅛
79½	57½	...	American Smelt. & Ref.	11,800	77	76	77¾	76¼	— ¼
144¾	134	7	Do. pfd					104	...
49½	39½	3	American Snuff					48	...
61¾	38½	3	American Steel Foundry	1,300	38¾	37½	38¾	37½	— ½
			American Sugar Refining	800	45¾	45½	45¾	45¼	— ¼
80¾	79	7	Do. pfd					99	—1
39½	9¾	...	American Sumatra Tobacco					9½	...
130½	121¾	8	American Tel. & Tel	4,900	128¾	128	129¾	128	— ¼
157	136¾	12	American Tobacco	200	151	151	151	150¾	—1¼
153	135¼	12	Do. Class B	200	150¾	150¾	150¾	150¾	—1¼
175¾	140	...	American Water Works	400	150¾	148¾	150¾	148¾	—2¾
120¾	99	7	Associated Dry Goods	2,300	112	112	115½	113¾	—2¾
78¾	62	7	Atchison	1,300	116	115¾	116	115¾	—1½
102¾	94¾	7	Do. pfd	2,800	77¾	77¼	78¼	77¾	— ¼
4	1½	...	Am. Writing Paper pfd					3½	...
10½	7	...	Amerimg Zinc					9	— ¼
34¾	24	...	Do. pfd	200	32	32	32	30½	— ¼
106¾	97½	6	Anaconda Copper	5,100	41	40¾	41½	40¾	— ¼
54¾	37½	4	Associated Oil	100	39½	39½	40¼	39½	— ¼
67¾	56¾	6	Atchison	2,300	105	104½	105¾	105¾	— ¼
138	112	...	Do. pfd					104½	...
21¾	16½	...	Atlantic Coast Line	900	134	133	134½	132¾	—1¼
50	37	...	Atlantic Gulf & W. I.					45	...
104½	98½	...	Austin Nichols	200	24½	23¾	24½	23¾	— ¼
			Atlantic Refining	2,100	96¾	96¼	97¾	97	— ¼
131	104¾	7	Baldwin Locomotive	17,900	125¼	124¼	126½	124¾	...
81	69½	5	Baltimore & Ohio	5,900	69¾	69	69¾	69¾	— ¼
			Do. pfd					67¾	...
61¾	52¼	4	Barnsdall Corp. A	800	59½	59½	59½	59½	— ¼
57	39¾	2	Barnhdsan Bros	6,100	48	47¾	48¾	48	...
110¾	100	7	Do. 7s pfd					107	—1
7¾	3¾	...	Do. 8s pfd					5½	...
29½	15½	...	Beech Fisheries	100	47¾	47¾	47¾	46	— ½
70¾	48¾	6	Brooklyn Manhattan	2,700	26½	26	26¾	26	— ¼
39¾	17	...	Do. pfd					38¾	— ¼
61¾	50¼	...	Butte Copper & Zinc	400	57¾	57¾	58¼	57¾	...
39¾	17	...	Butte & Superior	300	18¼	18	18¼	18	...
			Butterick					17¾	...
4¼	1½	...	Caddo Oil & Refining	200	1¾	1¾	1¾	1½	...
30	20	1.75	California Packing					29	...
107	75½	7	California Petroleum	1,800	22¼	22¼	22½	22½	...
5¾	2½	...	Do. pfd					9½	...
47¾	41¾	3	Callahan Zinc	1,000	4¼	4¼	4¼	4¼	...
54¾	41¾	2	Calumet Arizona	300	51¾	51¾	51¾	51¾	...
178¾	142¾	10	Canadian Pacific	1,000	150½	150½	151	151	+ ⅝
17¾	9¾	...	Central Leather	200	15½	15½	15½	15½	...
39¾	29¾	...	Do. pfd	200	50	49¾	50	49¾	...
50¾	46¾	4	Cerro de Pasco	2,100	47¾	46¾	47¾	46¾	...
89¾	72¾	...	Certain-Teed Products					23	— ⅛
69½	42¾	4	Chandler Motors	8,100	50¾	49¾	51¾	50¾	+ ⅞
82¾	67¾	4	Chesapeake & Ohio	3,600	85¾	85	85¾	85½	+ ⅛
31¾	27	...	Chicago & Eastern Illinois					27	...
51¾	37	...	Do. pfd					45	...
7¾	4	...	Chicago Great Western					6¼	...
18½	10½	...	Do. pfd					17	— ⅛
30¾	20¾	...	Chicago, M. & St. Paul	400	17	16½	17	16½	— ⅛
35¾	21¾	...	Do. pfd	9,900	16¾	16½	17	16¾	— ⅛
68¾	46¾	4	Chicago & Northwestern	26,100	58¾	58¼	59¾	58¾	+ ⅛
			Do. pfd	300	108	108	108	108	+ 2
108	110	...	Chicago Pneumatic Tool					100	— ⅝
60¾	32¾	3	Cluett, Peabody	3,600	49¾	49¾	50½	50½	+ ⅛
39¾	21¾	...	Chicago, Rock Island & P.	3,600	34	33¾	34¾	33¾	+ ⅛
79¾	65¾	5	Do. 7s pfd	200	80	80	80	80	...
97¾	85¾	5	Do. 8s pfd					88	...
35½	28¾	2½	Chile Copper	8,900	30¾	30¼	30¾	30¼	+ ⅛
18¾	15	...	Chile Exploration	200	22¼	22¼	22¼	22¼	+ ⅛
			C. C. C. & St. L.					65	...
			Do. pfd					145	+ 5
79½	62	5	Clett, Peabody					60	...
70¾	62	7	Coca Cola	3,400	77½	77¼	78½	77¾	+ ⅛
34¾	34½	...	Colorado Fuel & Iron	18,700	51¾	49¾	52¼	49¾	+ ⅛
74½	47¾	4	Colorado & Southern					51	+ ⅛
42½	33	3½	Columbia Gas	4,100	50¾	49¾	52	49¾	— ⅛
6	3	.30	Continental Motors	2,700	4½	4½	4½	4½	— ⅛
22¾	17¾	...	Consolidated Cigars	1,000	7¾	7	7¾	7¾	...
72¾	60¾	5	Consolidated Gas	1,000	29½	29	29½	29¼	— ⅛
37	28	...	Consolidated Textile	4,700	72¾	71½	72¾	71¾	— ⅛
60½	43½	4	Continental Can	2,300	5	5	5	5	...
39¾	30¾	2	Cora Products Refining	9,500	39½	38½	39¾	38¾	+ ⅛
49¾	33¾	...	Crucible & Co.	47,700	27¾	27¼	28¼	27¾	+ ⅛
71¾	48	4	Crucible Steel	3,000	27¾	27¼	27¾	27¾	+ ⅛
82	58	...	Do. pfd	4,700	54	53½	55	54½	+ ⅛
18¾	11¾	...	Cuba Cane Sugar					10¾	...
71½	53¾	...	Do. pfd	300	13¾	13¾	13¾	13¾	...
39	28¾	...	Cuban-American Sugar	4,100	69¾	69	69¾	69¾	...
				2,000	33¾	32¾	33¾	32¾	...
32½	11	4	Daniel Boone	2,000	17	15½	17	15½	— ⅛
68¾	41	...	Davison Chemical	7,400	44½	44½	47	46¾	+2¾
134¾	104½	9	Delaware & Hudson	2,100	118¾	117¾	119¾	117¾	+ ⅛
70¾	50¾	3	Del. L. & Western	1,700	136¾	135¾	136¾	135¾	— ⅛
20¾	15	2	Denver & Rio Grande	3,200	15	15	15½	15¼	+ ⅛
141¾	112	6	Dupont	9,600	131¾	130¾	133	131¾	+ ⅛
132¾	104¾	5	Eastman Kodak	100	110	110	110	109¾	— ¼
64	50¼	4	Electric Storage Battery	300	59¾	58¾	60¾	59¾	— ¼
67¾	55¾	5	Endicott-Johnson	300	59¾	58¾	60¾	58¾	— ¼
47¾	38¾	...	Erie	1,200	29¾	29¼	30¾	29¾	— ¼
42¾	36¾	...	Do. 1st pfd	1,200	39¾	39¼	40	39¾	— ¼
41¾	35½	...	Do. 2nd pfd					36¾	...
87¾	61	3	Famous Players	5,800	85¾	83¼	85¾	84¾	+ ⅝
72¾	44½	3	Fleischmann	900	71¾	71	71¾	71	— ⅛
84¾	41¾	7	Federal Mining & Smelting					71	— ⅛
223½	163	10	Do. pfd	600	53¾	53¼	53¾	53¼	— ⅛
101¾	51½	...	Fisher Body	41	34½	191	190	191	— ⅛
197¾	157	...	Fisk Rubber	12,500	9¾	9¾	10	10	+ ⅛
			Freeport Texas	100	39¾	39¾	39¾	39¾	...
47¾	34¾	...	General Asphalt	1,700	44¾	44¾	45¼	44¾	+ ⅛
91¾	80¾	6	General Cigars	200	87¾	87¾	87¾	87¾	— ⅛
261¾	192¾	8	General Electric	11,400	272¾	268	272¾	269½	—3
16¾	12¼	1.20	General Motors	38,700	15¾	15¼	15¾	15¼	...
99¾	85¾	6	Do. Deb. stock 6s	300	87¾	86¾	87¾	87¾	...
51¾	34¾	...	Gold Dust					34¾	...
20¾	17	...	Goodrich Co.					19	...
67¾	37¾	...	Goodyear pfd	2,100	24	23¾	25	24¾	+ ⅛
86	71	6	Graham Paige	900	84	84	85	84	+ ⅛
224	182	10	United Fruit	100	15¾	15¾	15¾	15¾	— ⅛
39½	7¾	...	United Retail	1,400	21	20½	21¼	20¾	— ⅛
64	30½	...	Do. pfd	200	187¾	187¾	187¾	187¾	— ⅛
106¾	64	...	U. S. Cast Iron Pipe	1,000	48	48	48¼	48¼	+ ⅛
81¾	61¼	...	U. S. Industrial Alcohol	45,500	104	103½	106¾	104¾	+ ⅛
107¾	90	...	U. S. Realty	7,700	78	77¾	79¼	77¾	— ⅛
42¾	22½	...	U. S. Rubber	4,800	99¾	98¾	99¾	97½	— ⅛
84¾	64½	...	Do. 1st pfd	4,800	97¾	96¾	97¾	97¾	— ⅛
38	24¾	...	U. S. Smelting	1,000	35½	34¾	35½	34¾	— ⅛
111¾	94½	5	United States Steel	40,500	119¾	118¾	120¾	119¾	— ⅛
123	118¾	7	Do. pfd	100	121¾	121¾	121¾	121¾	— ⅛
51¾	31¾	4	Utah Copper	100	50	50	50	50	...
32½	16¾	...	Utah Securities	1,000	32	30¾	32	30¾	—1
33½	19¼	...	Vanadium Corp.	1,000	24¾	24½	24¾	24½	— ⅛
19¾	13	...	Virginia-Carolina Chemical	100	15¾	15¾	15¾	15¾	...
53	38	...	Virginia Iron, C. & C.					37½	...
15½	4¾	...	Vivaudou	200	5¾	5½	5¾	5½	— ⅛
17¾	10¾	...	Wabash	900	15¾	15½	15¾	15½	— ⅛
47¾	34	...	Do. pfd A	2,600	45¾	45½	46¾	45½	— ⅛
43¾	32¾	...	Do. pfd B	100	29½	29½	29½	29¼	+ ⅛
43	35¼	...	Wells-Fargo Express					39¼	+ ⅛
32¾	22½	2½	Western Maryland	1,400	12½	12	12½	12¾	+ ⅛
21¾	15¾	...	Do. 2nd pfd					12¾	+ ⅛
27¾	15¾	...	Western Pacific					20¾	+ ⅛
73¾	58	6	Do. pfd	300	70	70	71¾	71	— ⅛
118	95	4	Western Union	100	115¾	115¾	115¾	115¾	— ⅛
65	55¼	4	Westinghouse Electric	200	83½	83½	84¾	84¾	— ⅛
15¼	7½	...	Wheeling & Lake Erie	1,700	14¾	13¾	14	13¾	— ⅛
29¾	23½	2	White Eagle Oil					23½	...
56	50¼	4	White Motors	7,800	65½	65¾	65½	65½	— ⅛
17¾	14	1½	Waldorf					16¾	...
42	35	3	Wrigley	300	42	41¾	42	41¾	+ ⅛
14¾	6¾	...	Willys-Overland	1,400	8¾	8¾	8¾	8¾	+ ⅛
80	61½	...	Do. pfd	1,800	70	69¾	71	70	+ ⅛
38	4¾	...	Wilson & Co.	2,600	7¾	6½	7¾	6¾	— ⅛
			Wisconsin Central					36	...
120½	72½	3	Woolworth, F. W.	1,600	112¾	111¾	112¾	111¾	—1
31¾	21¾	...	Worthington Pump	600	30	29¾	30½	29	...

(Special dividends not listed.)
Total sales of stocks—1,180,100 shares.
Total sales of bonds—$11,940,000.

MARKET REVIEW

[EXCLUSIVE DISPATCH]

NEW YORK, Aug. 21.—Several interesting movements occurred on today's markets. Wall street was most concerned with the stock exchange, where prices as a rule went lower again, notwithstanding efforts to build up scattered industrial shares. But the really significant changes of the day came elsewhere. They comprised, first, a vigorous upward reaction of European exchange rates, in which sterling rose 2 3-4 cents; second, a decline in corn prices, which carried the December delivery down 4 5-8 cents below Wednesday's closing and 9 1-4 below Monday's highest; third, a downward sweep in the cotton market which brought the spot price, at 27.80 cents a pound, to the lowest since last March and nearly 10 cents under the high price for last December.

Each of these movements was of a reassuring character. The recovery in exchange meant that the new financial confidence, born of the London reparations settlement was combating the pressure of drafts to pay for Europe's autumn requirements. The rapid fall in corn prices showed that Chicago was appraising fully the influence of the much-needed 90 deg. temperatures in the middle corn belt, which are still continuing. The decline in cotton, brought the market nearer to the price at which the Fall River spinners can resume activities and find purchasers for their product. As to just what the cotton outlook really is, we shall know better when the government publishes its correct mid-forecast of yield, next Saturday, and the cotton trade waits to see if the crucial 13,000,000-bale mark is really past. As for today's stock market, there is nothing new to say except that it reflected wholesome deliberation on the part of the general financial public and no great success to that professional element which can never understand why a promising outlook should not be at once translated into a 10-point overnight rise in stocks of uncertain earning power.

The weekly Federal Reserve statement reported another decrease in rediscounts, both for the New York bank and for the system; in both the outstanding note circulation went to a new low figure for the period.

Although railway freight traffic reflects orders placed with producers and merchants some weeks or months before and therefore is not a forecast of trade conditions, the "carloading" statements are always watched at times like this. They have really thrown some light on the recent situation because, although the weekly tonnage loaded has been less than in 1923, and occasionally less than in 1920, nevertheless the difference was very small in comparison with the season's decrease in production.

In a basic industry, such as steel, for instance, recent production has been down nearly 50 per cent from the summer of 1923, and in cotton spinning 27 per cent, yesterday's carloading figures for the second week of August were only 3 1-4 per cent smaller than last year, when they were reckoned very large. This has been the story throughout the season. What it proves is, that production of goods has been curtailed far more rapidly than consumption, and from this the inference is reasonable that we are entering an autumn, in which the country's new agricultural wealth will certainly stimulate demand, with supplies of merchandise closely adjusted to a normal market.

Trading Heavy, Prices Irregular

[BY A. P. NIGHT WIRE]

	20 Industrials	20 rails
Thursday	104.02	91.56
Wednesday	104.13	91.95
Week ago	101.39	91.99
High, 1924	104.13	93.15
Low, 1924	90.27	81.60

Total sales, 1,091,000 shares.

Reactionary price tendencies prevailed in today's stock market, which was again called upon to absorb an unusually large volume of profit taking sales. Bullish demonstrations in DuPont, Corn Products and U. S. Cast Iron Pipe failed to stem the tide of selling in other standard rails and industrials, many of which dropped 1 to 3 points.

Some irregularity took place at the opening, due to the usual evening up of speculative accounts after a brisk turn in either direction. So great was the supply of some of the popular shares that they could not be disposed of, except at concessions in quoted values. This encouraged a resumption of short selling in some of the volatile shares, which was given added impetus by the stiffening of money rates and the announcement of a new stock offering by Mack Truck and the circulation of unfavorable rumors concerning St. Paul earnings and financial plans.

U. S. Steel common closed more than a point lower at 109 7-8 while American Can showed a net loss of nearly 2 points at 134 7-8. Baldwin was run up to 126½ and then dropped about 2 points from the high for a small fractional loss. Studebaker, however, moved up in sympathy with the other motors, touching a new top at 39½. About twenty other issues also broke through the irregular previous high prices.

Nash Motors recorded an extreme gain of 9¼ points at 126½, and then slipped back to 124. Stromberg Carburetor advanced nearly 2 points. Announcement of a 20 per cent increase in common stock brought fresh realizing into Mack Truck, which closed nearly 4 points lower at 104.

Copper shares lost ground on reports of an easing in red metal prices. Shippings continued to display a firm tone. Marine preferred and American International Corporation, recording new highs at 42½ and 29 7-8 respectively.

Rails were mixed but losses again exceeded gains.

Money rates displayed a firmer tone. Call money held at 2 per cent with a marked scarcity of offerings in the "outside" market below that figure. Time money rates were advanced 1-4 of 1 per cent, but there was little increase in activity. Commercial paper also stiffened with the bulk of prime names, moving at 3 1-4 per cent.

Demand sterling advanced 2⅛ to around 4.51, and French francs ruled about 7 points higher around 5.45 cents.

MINING STOCKS IN SAN FRANCISCO

SAN FRANCISCO, Aug. 21.—Following are the closing quotations on the San Francisco Stock Exchange. Furnished by Logan & Bryan, 636 South Spring street.

Goldfield District—

	Bid.	Asked.
South	.03	.04
Blue Bell	...	.01
Combination Fraction	...	.02
Florence	.11	.12
Goldfield Con.	.04	.05
Kerr Lake	.06	.07
Laguna	.03	.04
Sandfrd	.02	.03
Sierra Nevada	.02	.03
Silver Pick	.01	.02

Tonopah District—

Belmont	.65	.70
Cash Boy	.02	.03
Gypsy Queen	.01	.02
Halifax	.12	.13
Jim Butler	.03	.04
Monarch Pittsburg	.02	.03
McKinsmore	.04	.05
Rescue Eula	.02	.03
Tonopah Extension	2.87½	2.90
Yellow Rod	.01	.02
Tonopah Divide	.47	.50

Other Districts—

Nevada Hills	.29	.30
Round Mountain	.25	.27
Nellie	...	.02
United Western	...	.02
Boundary	.12	.13
Bullfrog Con.	.07	.08
Jib Con.	.71	.72
New California	.06	.07
Simon	.06	.07
Sutherland	.03	.04
Silversmith	.13	.14
West End Ext.	.13	.14

CHICAGO EXCHANGE; PRICES, RANGE, SALES

[EXCLUSIVE DISPATCH]

CHICAGO, Aug. 21.—Close at Chicago Stock Exchange today. Furnished by Logan & Bryan.

Sales.	Name—	High.	Low.	Close.
220	Allied Packers & Co. pfd.	72	72	72
100	Do. of Del.	90½	90½	90½
120	Do. Leather	40½	40½	40½
10	Babcock & Wilcox	48½	48½	48½
1,100	Bassett	32¾	32¼	32¼
10	Beaverboard	32	32	32
25	Beaverboard 1st pfd.	34	34	34
1,100	Boone W. M.	17	15	15
40	Com. W. M. pfd.	85	85	85
215	C. C. & C. R.	1½	1½	1½
20	Chicago Nipple "B"	14	14	14
25	Chicago Pneu. Tool	100	100	100
75	Conw. Edison	131½	130¾	131½
10	Consumers pfd.	97¼	97¼	97¼
600	Cont. Motors	7¾	7¾	7¾
35	Cudahy	65	65	65
230	Deere pfd.	73¼	73¼	73¼
140	Fair pfd.	104	103½	103½
20	H. W. Gossard	34½	34½	34½
220	Hupp	13¾	13¾	13¾
450	Hurley Mach.	53¾	52¾	52¾
50	Kellogg Switch	42	42	42
212	Libby McNeill	5¾	5¾	5¾
70	McCord Rad. A	36½	36	36
1,800	Maxwell Utilities	10½	10½	10½
100	Do. pfd.	37½	37½	37½
10	Do. pfd. W. I.	97½	97½	97½
750	Mid-West Util

E. F. Hutton & Co.
643 So. Spring St. TRinity 0611
Ambassador Hotel Telephone DUnkirk 0111
Members New York Stock Exchange
Home Office 61 Broadway, New York
Los Angeles Hollywood Pasadena Long Beach San Diego
Branches: San Francisco Oakland Sacramento Stockton Del Monte San Jose
Private Wires Coast to Coast

A·A·HOUSMAN & COMPANY
315 W. SIXTH ST. - 6342 Telephone TRinity 7000
Maryland Hotel Building, Pasadena Telephone PAsadena 7000
Members New York Stock Exchange and other leading Exchanges
Home office: 11 WALL STREET, NEW YORK
Branches: PHILADELPHIA SAN FRANCISCO LOS ANGELES PORTLAND PASADENA TACOMA

WE WILL SELL
50 Central Investment
100 A. A. Housman
1000 New Con. Copper (Con.)
10 Pacific Steam Co. Pfd.
50 Main Oil Co.
100 Maryland Trust Pfd.
10 Gilmore Oil Co.
100 Pacific Gas & Elec. Pfd.
50 Standard Union Finance
1000 Range Light & Power
10 King's Canyon Fuel
14 Nutmeg M. & L. Pfd.
2 Nutmeg M. & L. Com.
50 Chicago Dividend Pfd.
25 Dunsmuir A. & F. Pfd.
5 Cal. Guaranty Corp Units
40 White Sage Pfd.
25 Julian Petro. Pfd.
20 Julian Petro. Com.
20 Imperial Cotton Pfd.
10 Imperial Cotton Com. (Can.)
7 Rio Grande Oil Co.
12 Vanderbilt Nevada Units
1000 Vanderbilt Divide Units
4000 Trojan Oil

WE WILL BUY
Calumet Juneau Verde Combination
Pacific Finance Ohio Oil
Twin Bell Calif. Rose
J. M. Hughes Kildee Pfd.
Ill. Pfd. Com. Tonopah Belmont
Trojan Oil Durant Pfd.
Seaport Oil Rickenbacker
Mexican Oil Mandarin Oil
Marine Oil Samson Tire
Western Nat. Julian Pet. I
Lincoln Mtge. Julian Pet. II
Union Mtge. Petrolia Con.
West. Auto Sup. Pac. Rate Inv.
Diebold Safe Gilmore Oil
Chandler Cadillac Central Investment
Star Motors Daley's, Inc.
(Prices on Request)

Nothing Recommended except on Safety
Established 1909
Wagy & Co.
306-310 Stock Exchange Bldg.
639 South Spring St.
Phone TRinity 8611
ABOVE OFFERINGS SUBJECT TO PRIOR SALE OR WITHDRAWAL—ERRORS EXCEPTED

Profitable Investments
8% Plus
You can share in the large profits of Southern California industries
Let us tell you about established, basic industries paying regular cash dividends of 8% and more.
Call or send for information now. No obligation.
NAME
ADDRESS
W. H. DAUM & Co.
736 So. Spring St. Los Angeles
Profitable Investments

UNION TRUST COMPANY OF CALIFORNIA
We Offer for Sale
FIRST MORTGAGES
8%
On Improved Los Angeles Properties, Paying
Interest and Principal
UNION MORTGAGE CO. OF CALIFORNIA
Stanley Dollar, President
639 So. Spring St. Broadway Corner 6th

LOGAN and BRYAN
636 South Spring Street
Biltmore Hotel
Members all Leading Exchanges
Private Wires
Pasadena Santa Barbara Fresno Long Beach

OIL NEWS
BY HOWARD C. KEGLEY
Los Angeles Midway Pipe... Company, a $5,000,000 cor... was incorporated yester... at Sacramento by the Pan... Petroleum Company of ... city, and with the filing of ... papers the Doheny organi... in motion the machinery ... will build, during the next ... months, his mammoth oil ... extending a distance of ... and having its main ... at Los Angeles Harbor. ... Doheny pipeline will prob... be the biggest petroleum en... accomplishment of the ... of the Rocky Moun... It will start at Kern City, ... on the Elk Hills No. ... which is held by Do... conveyed it to the Pan... Petroleum Company's ... at Watson Junction. ... crude oil as the refinery ... not absorb will be run on ... to Doheny's oil-loading sta... on the outer harbor and loaded ... tankers for shipment to all ... of the world.
A new pipeline will be the ... of its kind to run from the ... Basin Valley fields to Los ... Harbor. The first line was ... by the General Petroleum ... The Doheny pipe... will be started soon, ... for handling materials to ... points in Kern coun... already been awarded to ... Lang Construction Com... of Bakersfield. Contracts for ... part of the pipe-line con... have been awarded ... Hallan & Chestnut of Long ... according to J. C. Ander... president of the Pan-Americ... Company.
It was reported that the new line ... follow the Ridge Route as ... possible, in order to fa... the transportation of build... materials. After crossing the ... the line will pass ... San Fernando Valley and ... the westerly limits of Hol... and thence to Torrance and ... Angeles.
Work is continuing on the ... of the pipeline and ... have small feeder lines reach... the properties of other com... in the vicinity of the Elk ... Reports, for the purpose of ... up such crude oil as Do... is able to buy, and at other ... in its rambles through Kern ... it will be fed by still other ... lines. It will have feed... from the Torrance field, and ... probability will have excel... connections with the Rose... district which is just now ... its spectacular upward ...
Progress Rapid
The new wells and two "pipe... are the immediate result of ... delivery of oil in the United ... Several test wells in the ... southern part of the Domin... field.
It is hinted that the Marland and the ... companies are making prep... to begin drilling offset ... in the vicinity of the junc... of the United Marland and ... leases, immediately north ... Dominguez No. 2 well will be lo... about 330 feet west of the boun... line between the Marland and ... leases, a direct offset to ... United No. 1. The United No. ... is the one location east of No. ... This arrangement will put four ... wells in a row running east and ... just south of the Reyes lease. ... Marland company is preparing ... an offset to the Marland ... in the southeast corner of ... Torrance tract. The Associated ... Company has staked a locа... a well just north of the ... Henderson lease.
In addition to these drilling de... the Standard Oil Com... is already digging a trench ... two miles of six-inch pipeline ... from the oil expected from ... drilling wells. The United ... is having a survey for a pipeline ... to connect the tools which ... now in its wildcat well in the ... Hills southeast of ... Diamond-Shah lease, accord... official reports. Most of ... pipeline casing has been ex... and the rest is being side... at 4471 feet.
Other Wells
Other wells, both pumpers, ... completed in the Torrance ... the aggregate pro... now totaling 740 barrels per ...
The Chester-Canfield Midway ... has brought in its Tor...

rance No. 68 with an initial production of 450 barrels from a depth of 3715 feet. The Standard Oil Company's Dominguez No. 9 was completed at 3860 feet, with a production of 290 barrels per day.

Carloadings for Week Near Million Mark

[EXCLUSIVE DISPATCH]

NEW YORK, Aug. 21.—A heavy grain movement from the West, an increase in the shipments of live stock and of coal, were the outstanding features in movement of traffic during the second week of August, when the carloadings totaled 942,198, a decrease of 2323 cars compared with the week before, and 31,553 cars less than the same week in 1923. These figures were contained in the regular weekly report of the car service division of the American Railway Association today.

Grain and grain product shipments totaled 87,616 cars, an increased of 941 cars compared with the week before, and 11,428 more than were handled in the corresponding week of last year. In the western district alone 30,546 cars were loaded with grain and grain products, an increase of 9705 cars compared with the corresponding week in 1923.

Live stock loading total 22,061 cars. This was an increase of 2502 cars compared with the preceding week, and a decrease of 1185 cars compared with the same week of last year.

A slight increase in the loading of coal was reported, with a total of 149,482 cars loaded. This was 6617 more than the week before, but the reports show that it is still 27,783 cars less than were moved in the sam week of 1923.

Both the miscellaneous and the merchandise freight loadings showed a decided increase compared with a year ago. This was largely due to the funeral of President Harding which was held during the corresponding week last year. Its general observance as a holiday resulted in material declines in the merchandise and miscellaneous loadings compared with the other weeks of the summer. While merchandise loadings of 239,715 cars were eighty-nine below the week before, there were 11,831 cars more than in the corresponding week last year. Miscellaneous loadings amounted to 339,695 cars, a decrease of 10,995 compared with the previous week and 14,540 cars more than the same week last year.

MONEY, EXCHANGE

Bank clearings yesterday were $20,677,751.27, a decrease of $497,107.53 over the corresponding day of 1923:

1924	1923	1922
Monday—		
$21,850,414.80	$22,788,214.58	$15,728,850.23
Tuesday—		
$24,184,283.09	$23,504,115.10	$14,921,926.13
Wednesday—		
$21,191,466.73	$21,174,858.80	$15,740,579.35
Thursday—		
$20,677,751.27	$21,174,858.80	$14,920,946.94

Bank Debits

Saturday	926,474,280
Monday	26,285,118
Tuesday	26,348,764
Wednesday	24,985,004

Foreign Exchange

[Furnished by Farmers' and Merchants' National Bank.]

	Exchange rate Over $100
England, per pound sterling	4.51
France, per 100 francs	5.07
Belgium, per 100 francs	5.07
Italy, per 100 lire	4.45
Sweden, Slesvig, per 100 kroner	3.03
Denmark, per 100 kroner	16.30
Finland, per 100 finmarks	2.54
Germany, per 100 gra-banen	0.00
Holland, per 100 guilders	38.90
Jugo-Slavia, per 100 dinars	1.94
Norway, per 100 kroner	13.90
Rumania, per 100 lei	.48
Spain, per 100 pesetas	13.45
Sweden, per 100 kroner	26.85
Switzerland, per 100 francs	18.90
Hongkong, per 100 local currency	54.00

New York Rates

[BY A. P. NIGHT WIRE]

NEW YORK, Aug. 21.—Foreign exchange, firm; quotations in cents:

Great Britain—Demand, 4.51¾; cables, 4.51¾; 60-day bills on banks, 4.48¾.
France—Demand, 5.15; cables, 5.16.
Italy—Demand, 4.42¾; cables, 4.43.
Belgium—Demand, 5.04; cables, 5.05.
Germany—Demand, per trillion, .23⅛.
Holland—39.89.
Norway—12.87.
Sweden—26.58.
Denmark—16.14.
Switzerland—18.78.
Spain—13.40.
Greece—1.83.
Poland—.19½.
Czecho-Slovakia—3.00.
Jugo-Slavia—1.24½.
Austria—.0014½.
Rumania—.46.
Argentina—34.02.
Brazil—10.06.
Tokio—41½.
Montreal—99 1-16.

Money Market

[BY A. P. NIGHT WIRE]

NEW YORK, Aug. 21.—Call money steady; high, 2; low, 2; ruling rate, 2; closing bid, 2; offered at 2½; last loan, 2; call loans against acceptances, 2. Time loans, firmer; mixed collateral, 60-90 days, 2¼@2½; 4-6 months, 2¼@2½. Prime commercial paper, 2@3½.

Bankers' Acceptances

Current rate of acceptances for respective periods of time as prepared by the National City Company:

	Days			
	30	60	90	
Prime eligible members	2	2	2½	2½
Prime nonmembers	2	2	2½	2½

Silver Quotations

[BY A. P. NIGHT WIRE]

LONDON, Aug. 21.—Bar silver, 34¼d. per ounce.

NEW YORK, Aug. 21.—Bar silver, 65¾; Mexican dollars, 52¾.

Money, 3¼ per cent. Discount rates: Short bills, 3¼@3¾ per cent; three months, 3¾@3 13-16 per cent.

WEEKLY FEDERAL RESERVE STATEMENT

[BY A. P. NIGHT WIRE]

WASHINGTON, Aug. 21.—Combined resources and liabilities of the twelve Federal Reserve banks at the close of business August 20 were reported tonight by the Federal Reserve Board in thousands of dollars, as follows:

RESOURCES

Gold with Federal Reserve agents	$2,975,614
Gold redemption fund with United States Treasury	$20,947
Gold held exclusively against Federal Reserve notes	$2,115,561
Gold settlement fund with Federal Reserve Board	$464,196
Gold and gold certificates held by banks	$406,267
Total gold reserves	$3,126,648
Reserves other than gold	$86,366
Total reserves	$3,212,942
Nonreserve cash	$45,554
Bills discounted:	
Secured by United States government obligations	$70,376
Other bills discounted	$189,714
Total bills discounted	$259,284
Bills bought in open market	$25,724
United States government securities: Bonds	$21,056
Treasury notes	$391,560
Certificates of indebtedness	$117,873
Total United States government securities	$541,110
All other earning assets	$1,750
Total earning assets	$827,868
Five per cent redemption fund, Federal Reserve Bank notes, blank	
Uncollected items	$372,981
Bank premises	$50,230
All other resources	$31,817
Total resources	$4,750,406

LIABILITIES

Federal Reserve notes in actual circulation	$1,738,917
Federal Reserve Bank notes in circulation net, blank	
Deposits: Member bank, reserve account	$2,003,583
Government	$28,297
Other deposits	$251,993
Total deposits	$2,157,648
Deferred availability items	$580,847
Capital paid in	$112,000
Surplus	$120,918
All other liabilities	$11,932
Total liabilities	$4,750,406
Ratio of total reserves to deposit and Federal Reserve note liabilities combined	82.8 per cent.
Contingent liability on bills purchased for foreign correspondents	$30,262

PRODUCE MARKET IN SAN FRANCISCO

[BY A. P. NIGHT WIRE]

SAN FRANCISCO, Aug. 21.—This was another price-cutting day on cantaloupes. Retailers were buying in limited quantities and were interested mainly in fancy stock. The quality of much of the receipts is rather unsatisfactory. Asparagus and blackberries weakened under liberal receipts and considerable stock will go to the canners and storage. Fancy Alberta peaches sold up to 1.25 per box.

Grapes: Sweetens, 75@1.00 L. A. lug; crates, 60@85. Malagas, 75@1.25; Muscats, 1.00@1.50 crate; Rose of Peru, 75@1.25 lug; Tokays, 1.75@2.50 crate; Isabellas, 2.00@2.50.

Peaches: Crawfords, Albertas, 90@1.25 flat; strawberry frost, .40@1.25; J. H. Hale, 85@1.25 flat; bulk clings, 1.00@1.50 large lug.

The higher prices reported yesterday on beans were not holding today and both Kentucky Wonders and Blue Lake beans declined from 15@16c per pound. Fancy peas sold around 16 cents per pound. Tomatoes were weaker and prices lower as receipts from near-by points increased.

Beans, Kentucky Wonders, 20@25c pound; Garden and Blue Lake, 16@18c pound; limas, 8@9c.

Bunched vegetables: Dozen bunches, carrots, turnips, beets, 40@5c; parsley, radishes, 25@30.

Peas: Half Moon Bay, 12@13 pound.

Tomatoes: Local, 75@1.00 large lug; fancy stones, 1.25.

Potatoes: Flour, 2100 quarter sacks; wheat, 916 centals; oats, 300 centals; potatoes, 6 sacks; onions, 61 sacks; bay, 130 tons; hides, 305; lemons and oranges, none; live stock, 109 head. Wheat, milling, 2.45@2.50; feed, 2.30@2.35; barley, feed, unchanged; shipping, 2.35@2.45; bay, unchanged.

PRODUCE MARKET

Daily Market Report

Trading yesterday was moderate with liberal supplies and few price changes. Elberta peaches are practically cleaned up and most receipts from Northern California are Lovells. Grapes are slightly stronger with receipts showing better quality. Watermelons are weak with heavy supplies on hand. Vegetables are generally steady with prices unchanged.

Actual prices obtained yesterday by Los Angeles jobbers from their sales to retailers, peddlers, hotels, restaurants, cafeterias, etc., as compiled by the United States Bureau of Markets, are:

APPLES—8 cars California arrived; 6 unbroken and 4 broken cars on track. New stock, Gravenstein, packed, 4¾-tier, 2.25@2.50; 5-tier, 2.00@2.25; loose (Gravensteins, 88-inner seedlings, 4@4½ per pound.

AVOCADOS—Locals, all varieties, 50@60 per pound.

BANANAS—Central Americans, 8@8½; pound, 5 per pound.

BEANS—San Pedros, Carlsbad, Kentucky Wonders, 4@5; wax, 10@11; limas, 8@9 per pound.

BUNCHED VEGETABLES—Per dozen bunches: Beets and spinach, 35@30; turnips and carrots, 20@25; radishes, red, 15@20; white, 30@35; onions, 10.

CABBAGE—No carlot arrivals; 2 broken cars on track. Local, northern, 2@4 per pound.

CELERY—New stock, local, 3.25@3.50; few, 4.00 per crate.

GRAPES—1 car California arrived; 2 unbroken and 2 broken car on track. San Joaquins, mostly 2@2½; few best, 3 per pound; poorer as low as 25 per lug. Muscats, Malagas, 2½@4 per pound. Local, black varieties, 4@5 per pound; Concords, 2.00 per crate.

GRAPEFRUIT—Local, special brands, 4.25@4.50; market pack, 2.75@3.25 per box.

LEMONS—Special brands, 4.50@5.00; choice, 4.00@4.50 per box.

LETTUCE—1 car California arrived; 1 diverted; 10 unbroken and 16 broken cars on track. Northern, 4.25@4.75; poorer, 3.50@4.00 per crate. Local, 1.75@2.00 per field crate.

ONIONS—1 car California arrived; 2 unbroken and 2 broken cars on track. Stockton, whites, 2.65@2.75 per cwt. Locals, whites, yellows, 55@90 per lug.

ORANGES—Southerns, special brands, 5.50@6.25 medium sizes, 4.50@4.75; 200s and smaller, 3.25@3.75; market pack, 3.50@3.75 per box.

PEACHES—9 cars California arrived; 10 unbroken and 6 broken cars on track. Northern, Elbertas, 4½@5 per pound; Lovells, 3½@4½ per pound. Yuregas, Hales, best, large, 6@7; small, 4@5 per pound; Clings, 4@5 per pound.

PEARS—4 cars California arrived; 8 unbroken and 1 broken car on track. Sacramento, Palmdale, Beaumont, mostly Bartletts, 4½@5; few, 5½ per pound; small, overripe, 3@3½ per pound.

PEAS—90 sacks arrived. Northern, mostly 12@14 per pound.

PEPPERS—San Diego, Ventura, Local: Chilis 3½@4; Bells, 3@4; Floret Gems, 6@8 per pound.

PLUMS—Northern, Yuesipa, all varieties, mostly 4@5; poorer, 2 per pound.

POTATOES—6 cars California, 1 Idaho, 1 Utah arrived; 32 unbroken and 16 broken cars on track. New stock, local, White Rose, 1.75@2.00 per cwt. Stockton, Burbanks, 2.25@2.75 per cwt.

SACKED VEGETABLES—Per sack: Beets and turnips, 1.00@1.10; carrots, 1.25@1.35.

SQUASHES—Local, 40@50c; Italian, 50@60; Crookneck, 45@50 per lug.

TOMATOES—Local, best, mostly 1.00@1.25; poorer, small, 75 per lug.

WATERMELONS—1 car California arrived; 1 diverted; 27 unbroken and 9 broken cars on track. Northern, Klondykes, 1.50@1.75; small, 1.00@1.40; best feeder pigs 2.00.

MISCELLANEOUS—Cucumbers: Local, 25@35 per lug. Corn: 20@25 per dozen. Strawberries: Locals, mostly 4.00@4.50 per crate. Tomatoes, locals, Coachella, Nancy Hall, best, mostly 8@9 per pound. Nectarines, 4@5 per pound. Figs, 10@15 per crate. Local, Northern, Kadotas, Blacks, 10@13 per pound.

LIVE-STOCK MARKET AT VARIOUS CENTERS

[Furnished by Federal-State Live-Stock Market News Service, 163 Exchange Building, Stockyards.]

ESTIMATED RECEIPTS

	Cattle	Calves	Hogs	Sheep
Los Angeles	400	280	400	400
Chicago	10,000	2,000	23,000	16,000
Kansas City	4,000	800	6,000	4,000
Omaha	3,000	200	9,500	11,000
St. Paul	2,500	1,500	5,000	2,000
Denver	5,500	100	2,900	2,200
Ft. Worth	3,300	800	500	100
Total 7 markets	28,700	5,680	48,300	35,900
Week ago today	24,200	6,750	37,700	31,300

The following table gives the estimated receipts by cars of cattle, calves, hogs and sheep direct to packers and on sale at yards. This information is obtained from the live-stock control committee and is based on permits issued for incoming live stock, by company by head multiply cattle by 28, calves 75, hogs 55 and sheep 110.

	—Cattle—	—Calves—	—Hogs—	—Sheep—
	Direct yds.	direct yds.	direct yds.	direct yds.
Aug. 22	17	8	1 0	10 0	4	4
Aug. 23	3	0	3	0	14	0	19	6
Aug. 24	19	32	1	0	13	11	3	18
Aug. 25	19	34	1	2	3	18	0	13

Carlot receipts direct to packers compiled from midnight to midnight.

	Cattle	Calves	Hogs	Sheep
Yards	959	434	1,044	1,344
Direct (carlots)	20	2	3	5

LOS ANGELES MARKET

CATTLE—Rather narrow demand existed for the moderate supply of slaughter classes. Trading was rather slow in getting under way, however, after a late start a fair clearance was effected. Fat cows and steer prices held generally steady to weak, however, spots showed a loss of 10@15c. Top of 8.25 was paid for two loads good 1088-pound cake, grain and cotton fed California steers. One load good 1134-pound grain-fed bullocks cashed for 8.10. Several loads medium steers realized 7.25, with small lots common kinds downward to 5.50. Fat cows comprising the larger share of today's offerings were largely medium grades from 4.50@5.15, with six loads averaging around 1000 pounds at the latter price. Few canners and cutters turned from 1.75@3.00, with bologna bulls largely 3.50@4.00.

CALVES—Today's supply was light, however, the demand was narrow and only a small portion was sold up to a late hour. The general undertone is weak. One load good 175-pound Arizona calves cashed for 8.00. Small lots common and heavies sold downward to 5.00.

HOGS—Today's general market was active with prices strong to 10 cents higher. The bulk of good and choice 154 to 180-pound butchers turned readily from 11.20@11.25, latter price being today's top. A load of 154-pound weights drew 11.30 price. Medium weight garbage fed hogs went at 10.75, while the limited number of packing sows on hand were handled largely from 7.25@8.00.

SHEEP—Offerings in the ovine division were not sought after readily and no sales were made up to a late hour. Two decks of ewes and four decks of clipped lambs comprised today's receipts.

TODAY'S QUOTATIONS

SLAUGHTER CATTLE AND CALVES—Steers, 1100 pounds down, medium, 7.00@8.00; common 4.25@7.00; heifers, 850 pounds up 5.75@6.50; common and medium, all weights 5.50@5.75; cows, good 5.25@6.00; common and medium 3.25@5.25; canner and cutter 1.50@3.25; bulls, good (beef quality, excluded) 4.25@4.75; canner to medium bolognas 2.50@4.25; calves, medium to choice 190 pounds down 7.00@9.50; cull and common 190 pounds down 4.00@7.00; medium to choice 190 to 260 pounds 6.50@8.50; medium to choice 260 pounds up 5.00@8.00; cull and common 190 pounds up 3.50@6.25.

HOGS—Medium weight 200 to 250 pounds, medium to choice 10.50@11.25; light weight 160 to 200 pounds common to choice 10.75@11.85; light lights 130 to 160 pounds common to choice 10.50@11.25; packing hogs, smooth 8.00@8.50; packing hogs, rough 7.00@8.00; slaughter pigs 130 pounds down, medium, good and choice 8.75@10.75. (Soft or oily hogs and roasting pigs excluded in above quotations.)

SLAUGHTER SHEEP AND LAMBS—Lambs, medium to choice 85 pounds down 10.00@13.00; all weights, cull and common 8.00@10.00; yearling weights, medium to choice 6.00@8.50; ewes, common to choice 4.00@6.00; canners and culls 2.00@4.00.

NOTE—The above class and grade quotations do not in all cases represent actual sales. In some instances they represent prices at which such stock would sell if available, according to the best judgment of the reporter and members of trade.

Outside Markets

[BY A. P. NIGHT WIRE]

CHICAGO, Aug. 21.—Hogs, receipts 22,000; fairly active; mostly 5@10c higher; shipping demand very active; top 10.25; bulk desirable 160 to 220-pound weights 9.85@10.15; good and choice 221 to 240-pound butchers 9.75@10.10; better 140 to 150-pound averages 9.40@9.70; packing sows 8.40@8.90; inferior kind down to 6.00; strong-weight slaughter pigs 8.75@9.25; heavy weight hogs 9.65@10.20; medium 9.85@10.25; light 9.10@10.25; light lights 8.80@10.00; packing hogs smooth 8.55@9.10; packing hogs rough 8.00@8.55; slaughter pigs 8.00@8.25.

Cattle, receipts 10,000; fed yearlings and handy weight steers scarce; very active; strong to 25 cents higher; mostly 10@15c up; few loads strictly choice long fed weighty steers to shippers firm; less desirable heavies numerous; very draggy at week's sharp decline; shipping demand broad; extreme top 11.25; paid for yearlings; several loads 10.50@11.00; mixed steers and heifers at outside price; six loads strong weighty Nebraska steers to outsiders 11.00; several loads incomparable finish unsold; fat she stock strong to unevenly higher; desirable heifers sharing yearling advance; bulls uneven; steady to strong; vealers 25 cents or more higher; packers buying rather freely upward to 13.50; outsiders 13.75; country demand for stockers and feeders narrow; trade slow; few desirable thin arrivals in fresh receipts.

Sheep, receipts 16,000; very active; fat lambs fully steady; sorting moderate; bulk desirable natives 13.75@14.00; few to city butchers 14.15; bulk range lambs 14.00@14.25; top 14.25; sheep dull; 25@50c lower; good range ewes 6.50; odd lots native ewes 4.50@5.75; feeding lambs scarce; talking around steady; no early sales.

SAN FRANCISCO, Aug. 21.—Hogs, steady, all comers buying, few loads good Californias 11.00; bulk medium 150 to 180 pounds 10.50@10.75; medium weight butchers 10.25@10.50.

Cattle, slow, undertone weak, liberal arrivals eastern market on western range cattle causing depressed feeling here. Good grade steers, 4 loads 1126-pound Nevadas 7.50@7.75; medium grades offered liberally on commission. Good cows steady; few 4.75@5.00; others direct from packers' ratches. Several concerns out of the market.

Calves, steady to strong. One choice load 250 pounds 8.00. Bulk medium and heavy calves weak, slow, around 5.50@6.00.

Sheep, lambs steady; good and choice 88 to 70-pound firm, quotable 11.00. Bulk arrivals medium lambs, tendency lower. Few good 115-pound ewes 4.50.

KANSAS CITY (Mo.) Aug. 21.—Cattle, receipts 4000; calves 800; desirable handy weight fed steers and yearlings steady to strong; other beef steers steady; top yearlings 10.40; bulk fed steers and yearlings 8.90@9.75; grassers 5.25@7.50; she stock strong; spots shade higher; beef cows mostly 3.25@4.50; weighty fed heifers up to 8.85; bulk canners around 2.15; bulls steady; calves strong to 25 cents higher; practical top veals 9.50; outsiders paying upward to 10.00; stockers and feeders moderately active; fully steady; bulk 4.75@7.00; stock cows and heifers and calves steady; bulk 3.25@4.00; inferior kind down to 6.00; strong-weight slaughter pigs 8.75@9.25; heavy weight hogs 9.65@10.20; medium 9.85@10.25; light 9.10@10.25; light lights 8.80@10.00; packing hogs smooth 8.55@9.10; packing hogs rough 8.00@8.55; slaughter pigs 8.00@8.25.

Cattle, receipts 10,000; fed yearlings and handy weight steers scarce; very active; strong to 25 cents higher; mostly 10@15c up; few loads strictly choice long fed weighty steers to shippers firm; less desirable heavies numerous; very draggy at week's sharp decline; shipping demand broad; extreme top 11.25; paid for yearlings; several loads 10.50@11.00; mixed steers and heifers at outside price; six loads strong weighty Nebraska steers to outsiders 11.00; several loads incomparable finish unsold; fat she stock strong to unevenly higher; desirable heifers sharing yearling advance; bulls uneven; steady to strong; vealers 25 cents or more higher; packers buying rather freely upward to 13.50; outsiders 13.75; country demand for stockers and feeders narrow; trade slow; few desirable thin arrivals in fresh receipts.

Sheep, receipts 16,000; very active; fat lambs fully steady; sorting moderate; bulk desirable natives 13.75@14.00; few to city butchers 14.15; bulk range lambs 14.00@14.25; top 14.25; sheep dull; 25@50c lower; good range ewes 6.50; odd lots native ewes 4.50@5.75; feeding lambs scarce; talking around steady; no early sales.

SAN FRANCISCO, Aug. 21.—Hogs, steady, all comers buying, few loads good Californias 11.00; bulk medium 150 to 180 pounds 10.50@10.75; medium weight butchers 10.25@10.50.

Cattle, slow, undertone weak, liberal arrivals eastern market on western range cattle causing depressed feeling here. Good grade steers, 4 loads 1126-pound Nevadas 7.50@7.75; medium grades offered liberally on commission. Good cows steady; few 4.75@5.00; others direct from packers' ratches. Several concerns out of the market.

Calves, steady to strong. One choice load 250 pounds 8.00. Bulk medium and heavy calves weak, slow, around 5.50@6.00.

Sheep, lambs steady; good and choice 88 to 70-pound firm, quotable 11.00. Bulk arrivals medium lambs, tendency lower. Few good 115-pound ewes 4.50.

KANSAS CITY (Mo.) Aug. 21.—Cattle, receipts 4000; calves 800; desirable handy weight fed steers and yearlings steady to strong; other beef steers steady; top yearlings 10.40; bulk fed steers and yearlings 8.90@9.75; grassers 5.25@7.50; she stock strong; spots shade higher; beef cows mostly 3.25@4.50; weighty fed heifers up to 8.85; bulk canners around 2.15; bulls steady; calves strong to 25 cents higher; practical top veals 9.50; outsiders paying upward to 10.00; stockers and feeders moderately active; fully steady; bulk 4.75@7.00; stock cows and heifers and calves steady; bulk 3.25@4.00; inferior kind down to 6.00; strong-weight slaughter pigs 8.75@9.25; heavy weight hogs 9.65@10.20; medium 9.85@10.25; light 9.10@10.25; light lights 8.80@10.00; packing hogs smooth 8.55@9.10; packing hogs rough 8.00@8.55; slaughter pigs 8.00@8.25.

Cattle, receipts 10,000; fed yearlings and handy weight steers scarce; very active; strong to 25 cents higher; mostly 10@15c up; few loads strictly choice long fed weighty steers to shippers firm; less desirable heavies numerous; very draggy at week's sharp decline; shipping demand broad; extreme top 11.25; paid for yearlings; several loads 10.50@11.00; mixed steers and heifers at outside price; six loads strong weighty Nebraska steers to

DRUG FOUND IN BRAIN OF SHOW GIRL

Julia Warnock Did Not Die of Heart Disease, Poison Specialist Asserts

[EXCLUSIVE DISPATCH]

NEW YORK, Aug. 21.—Julia Warnock, Ziegfeld "Follies" beauty, who was found dead in her bath tub in her apartment here last Saturday, did not die of heart disease, as the police believed, but from an overdose of heroin, followed by submersion.

Dr. Alexander O. Gettler, toxicologist, at Bellevue Hospital, who performed a chemical analysis of the dead girl's organs, stated today that his examination showed nearly one and one-half grains of heroin in Miss Warnock's brain.

"Either she was an habitual user of the drug or she had taken an overdose of heroin just before her collapse," said Dr. Gettler. "Her death was caused by the drug and submersion."

Miss Warnock was living apart from her second husband, Harry Lieberman. After her death, her husband claimed her body, which was sent for burial to her former home at Independence, Mo.

NAVAL ORDERS

[EXCLUSIVE DISPATCH]

WASHINGTON, Aug. 21.—Naval orders:

Rear-Admiral J. V. Chase to Thirteenth Naval District.

Lieutenant-Commander R. G. Coman to U. S. S. Nevada.

Lieutenant-Commander H. M. Kiffer to Philadelphia, Pa.

Lieut. E. C. Rogers to destroyer squads scouting fleet.

Lieut. Nicholas Vytlasil to U. S. S. Detroit.
Lieut. E. G. Pullinwider to U. S. S. R-13.
Lieut. F. F. Rains to U. S. S. Texas.
Lieut. W. J. Brothers to Fifth Naval District.
Ensign C. Bell to U. S. S. Texas.
Ensign P. M. Boka to U. S. S. Wyoming.
Ensign O. M. Bryden to U. S. S. Trenton.
Ensign J. C. Bull to U. S. S. Farragut.
Ensign S. B. Cole to U. S. S. Wyoming.
Ensign C. C. Drexler to U. S. S. Trenton.
Ensign H. B. Edgar to U. S. S. Arkansas.
Ensign H. B. Edgar to U. S. S. Wyoming.
Ensign F. J. Grandfield to U. S. S. Arkansas.
Ensign F. J. Grandfield to U. S. S. Wyoming.
Ensign H. W. Hall to U. S. S. Trenton.
Ensign J. T. Hoza to U. S. S. New York.
Ensign F. J. Ilsemann to U. S. S. Arkansas.
Ensign F. W. Kitts to U. S. S. Wyoming.
Ensign E. C. Kline to U. S. S. Shawmut.
Ensign A. V. Magly to U. S. S. New York.
Ensign W. L. Maughlin to U. S. S. Wyoming.
Ensign W. L. Mellon to U. S. S. Arkansas.
Ensign J. H. Merrill to U. S. S. Arkansas.
Ensign H. Michelet to U. S. S. New York.
Ensign R. D. Phillips to U. S. S. Wyoming.
Ensign B. D. Quinn to U. S. S. Wyoming.
Ensign E. H. Schaldach to U. S. S. Wyoming.
Ensign J. L. Tayrien to U. S. S. Arkansas.
Ensign J. T. Warren to U. S. S. Trenton.
Lieut. J. V. Murphy to U. S. S. New Mexico.
Ensign N. K. Roberts to U. S. S. Wyoming.
Ensign R. P. Stout to U. S. S. Texas.
Ensign R. P. Stout to U. S. S. New York.
Ensign O. Tray to U. S. S. Wyoming.
Ensign Ethelbert Watts to U. S. S. Texas.
Ensign P. L. F. Weaver to U. S. S. Texas.
Ensign A. J. Wilson to U. S. S. Wyoming.
Lieutenant-Commander W. D. Owens to U. S. S. Relief.

MARINE CORPS

Maj. R. B. Farquharson to Port Benning, Ga.
Capt. T. E. Watson to San Francisco, Cal.
Capt. H. L. Larsen to Fort Benning, Ga.
Capt. E. D. Howard to Mare Island, Cal.
First Lieutenant N. E. Clauson to Quantico, Va.
Second Lieutenant G. A. Williams to Quantico, Va.

Second Lieutenant M. H. Mizell to Camp Alfred, N. J.
Capt. B. F. Hickey to Washington, D. C.
Second Lieutenant W. R. Sheets to Quantico, Va.
Maj. W. C. Wise, Jr., to San Diego, Cal.
Maj. C. H. Wells to Astatic Sea.
Capt. H. B. Linscott to Quantico, Va.
Maj. John Dixon to New York, N. Y.
Maj. Arthur Radcot to Parris Island, S. C.
Capt. G. F. Bicedel to Quantico, Va.
Capt. V. F. Bleasdale to Quantico, Va.
First Lieutenant Francis Kane to Quantico, Va.
First Lieutenant L. S. Swindler to Portsmouth, N. H.
Capt. G. F. Stockes to San Diego, Cal.
First Lieutenant O. A. Inman to San Diego, Cal.

SHIPPING and Los Angeles Harbor NEWS

SHIPPING

PORT INDEX

OUTER HARBOR DISTRICT

Berth Nos.
16—General Petroleum Corporation.
36-55—Outer Harbor Dock and Wharf Company.
56—Municipal High Density Cotton Compress.
57—S. L. Kroeder.
58—Lurlenbach Line (eastbound.)
59—Mexican States Line.
60—Open sustenance.
76-77—Pan-American Petroleum Company.
74-75—L. K. Wood Lumber Company.

SAN PEDRO DISTRICT

73—Southern Pacific Slip.
81-82—Southern Pacific wharf, south of Fifth street
86-87—Southern Pacific wharf, garth of Fifth street
85—First-street wahrf.
90—Banning & Hoyt, Inc.
84-86—Wilmington Lumber Company.
87-101—Standard Oil Company.

WEST BASIN DISTRICT

100-108—Los Angeles Shipbuilding & Dry Dock Co.
118-120—Associated Oil Company.
121-123—San Pedro Lumber Company.

WILMINGTON DISTRICT

150-151—Union Oil Company.
152-154—Pacific Steamship Co., Admiral Line.
155-157—Los Angeles

WHAT'S DOING TODAY

Concert, Hollywood Bowl, Bolton Road and Cahuenga, Hollywood, evening. Philharmonic Symphony Orchestra, Alfred Hertz, conductor. Request night.

Caledonian Club program, Symphony Hall, 232 South Hill, evening; Mir Walter Scott night.

Co-operative Club luncheon, Paulais, 741 South Broadway, noon.

Illinois State Society reunion and dance, Music Art Hall, 233 South Broadway, evening.

California Pacific Homestead, No. 2124, American Yeomen, meeting, 955 South Olive, evening.

J. L. Kraft Bros. Co. banquet, Paulais, 741 South Broadway, evening.

Friday Morning Club program, clubhouse, afternoon.

Exchange Club luncheon, Biltmore, noon.

Concert, Westlake Park, evening.

Rotary Club luncheon, Biltmore, noon.

Southwest Museum exhibit, Southwest Museum, afternoon.

Los Angeles Museum exhibit, Exposition Park, 10 a.m. to 4 p.m.

Free permanent California exhibit, scenic motion pictures, 8 a.m. Exposition Building, Exposition Park, 10 a.m. to 5 p.m.

"Pilgrimage Play," Highland and Cahuenga, Hollywood, evening.

Illustrated lectures, scenic motion pictures, Chamber of Commerce, 10 a.m. to 4:15 p.m.

Baseball, Washington Park, 3:30 p.m.: Portland vs. Vernon.

MOTION PICTURES:

California, Eighth and Main—"Revelation."

Capitol, 328 South Broadway—"The Reckless Age."

Criterion, Grand at Seventh—"Sea Hawk."

Forum, Pico and Norton—"Butterfly."

Grauman's Metropolitan, Sixth and Hill.—"The Female."

Grauman's Hollywood, 6760 Hollywood Boulevard—"The Thief of Bagdad."

Grauman's Rialto, Eighth and Broadway—Dave Grauman's Million Dollar, Third and Broadway—"Monsieur Beaucaire."

Lowe's State, Seventh and Broadway—"Broken Barriers."

Miller's, Main and Ninth—"Never Say Die."

Mission, Ninth and Broadway—"The Fire Patrol."

Tally's Broadway, Broadway, between Eighth and Ninth—"For Sale."

STAGE:

Egan Theater, Pico and Figueroa — "White Collars."

Mayfair Theater, 744 South Broadway—"The Cat and the Canary."

Majestic Theater, Ninth and Broadway—"The Next to Wed."

Playhouse Theater, Figueroa and Ninth—"The Rat."

VARIETIES:

Burbank, Sixth and Main—"Burbank Baby Dolls."

Hillstreet, Eighth and Hill—"Enrico Rastelli."

Minimax, 2518 Main—Stock burlesque.

Orpheum, 852 South Broadway—"Kelly Blue."

Pantages, Seventh and Hill—"In Search of a Thrill."

KEARNS HAS NOSE FIXED BY SURGEON

Looks Better and Works Better, Says Manager of Champion

There now virtually is nothing left to recall to dapper Jack Kearns the day when commercial fisticuffing was his sole means of livelihood. Until yesterday, Kearns carried a constant reminder in a slightly biased and somewhat battered nose. In days gone by "Doc" plocked a number of punches with that nose in the squared circle, as a consequence of which the nose suffered both as to appearance and as to usefulness as a respiratory adjunct.

But yesterday the manager of the world's champion submitted to the knife and his next public appearance will reveal him even more dapper than usual. Dr. William E. Balsinger eliminated the bias and built up the battered down section in an entirely successful plastic operation.

"No worse than having a tooth pulled," Kearns jauntily announced upon quitting the chair. "Do it every day in the week if I had to."

"How do I feel? Great. I could step out tonight. There's nothing to it."

Kearns denies vehemently that vanity prompted the operation.

"Sure, it will look better, but what interests me is the fact that it will work better. I haven't been able to breathe comfortably through my nose for years, and it will sure be a relief when it gets back to normal."

That's that.

According to Dr. Balsinger, Kearns's nose had a top break and was considerably out of alignment.

The operation followed a similar and successful operation upon the nose of Jack Dempsey, the world's champion heavyweight boxer. Whether Teddy Hayes and Jerry Ludavis will follow the champion and his manager to the offices of Dr. Balsinger has not yet been announced. There's nothing small about Kearns, and since he and Jack have indulged the luxury of a nose operation, the rest of the family will probably be accorded the same privilege.

Motorist Asks Inquiry in Shot Fired Into Auto

The Sheriff's office was requested yesterday by N. T. Anderson to investigate the mysterious firing of a shot into his automobile on Whittier Boulevard Wednesday night.

Anderson said the bullet shattered the windshield after passing between his wife and Mrs. Mary Kane, a passenger in the car. No trace of the person who fired the shot was found, although Anderson stopped the car and searched the vicinity.

Deputy Sheriffs Wier, Stensland and Hunter expressed the belief that the bullet came from a stray shot fired by a hunter in the nearby underbrush. Anderson declared he suspects enemies. The deputies have started an investigation.

MANY TO WITNESS VETERAN CARNIVAL

Many internationally known sportsmen who are now in Los Angeles are expected to turn out for the mammoth street dance and carnival which is to be held tomorrow night on Eighteenth street between Hope and Grand under the auspices of the United Veterans of the Republic.

Jack Dempsey, world's ring champion, according to reports, is to appear to make things lively for the veterans and their friends. Unusual programs have been prepared for the gala affair.

BUSINESS BREVITIES

[Advertising]

Miss Case, the senior principal of L. A. School of Lip-Reading, has returned after a jaunt of 6000 miles, and will be glad to see her friends and pupils at the old stand, 604 Story Building.

The Times Branch office, 621 South Spring street. Advertisements and subscriptions taken. Telephone MEtropolitan 9700.

PRINCE ISN'T HOMESICK NOW

Erik of Denmark Couldn't Leave Bride and 5000 Chickens in Arcadia, So He Asked His Royal Kin to Send Over a Few Trinkets; Ship Brings $100,000 Worth

Prince Erik, on his chicken ranch in Arcadia, was homesick for the old home in Denmark, or so he wrote Crown Prince Axel. The Prince couldn't go to Denmark, with a bride and 5000 chickens in Arcadia, so King Christian sent Denmark, or part of it, to the Prince.

It came yesterday to Los Angeles Harbor on the Danish motorship Tongking, crack liner of the Danish East Asiatic Company, on a special trip to this port to cure the Prince's homesickness.

A foreign ship in an American port is the territory of the nation whose flag it flies. Therefore, the social function given on board yesterday by Capt. Axel Copp in honor of Prince Erik and his bride was on Danish territory.

GIFTS WORTH FORTUNE

Prince Erik said his broad smile was due to the wedding gifts sent to Princess Frances and him by Crown Prince Axel. The five chests arriving yesterday on the Tongking were valued by United States customs officials at approximately $100,000.

There were several hundred yards of rare oriental laces, gathered by the East Asiatic Company's experts throughout the Far East; 300 pairs of shoes for the Prince and his bride; as many complete costumes for the couple, and much rare silverware, carrying the crest of the Royal Danish household.

The entire Danish royal family is well acquainted with Los Angeles Harbor. Prince Valdemar, father of Prince Erik, was here only a few months ago aboard the motorship Lima, while Crown Prince Axel, donor of the wedding gifts, makes periodical calls here as master of the motorship Asia. Capt. Copp, commander of the Tongking, was in command of the former Danish royal yacht Fionia when she called at this port several years ago.

WEDDED ARCADIA GIRL

Prince Erik's bride formerly was Miss Frances Lois Booth, daughter of Mr. and Mrs. S. Fred Booth of Arcadia. The couple met while Erik was on vacation in Eastern Canada last spring and after a speedy courtship were married at Ottawa. After the honeymoon they came to Southern California to make their home.

GARDEN AID URGED FOR NEWCOMER

Nurserymen's Convention Hears Milton Sills Score Worthless Textbooks

Worthless textbooks and lack of proper guidance are the bugbears of the amateur gardener who comes from the East to make his future home in California, Milton Sills, screen star and amateur gardener, last night told the Horticulturists' and Nurserymen's Association of America, assembled here in annual session at the Ambassador Hotel.

Speaking on "Possibilities of Gardening in Southern California," Sills stressed the desirability of educating newcomers regarding the altered conditions which confront them here in creating and maintaining gardens, which make their Eastern concepts entirely worthless.

"Why, half hardy annuals of the East in many cases are perennials here, but how is the new arrival to know this," exclaimed Sills in the course of his address.

Sills stated he had found Eastern textbooks valueless as guides for Southern California horticulturists and pleaded for constructive steps in the direction of extending aid to hundreds of flower and plant raisers freshly arrived from the East who become discouraged after their local maiden efforts.

TAXPAYERS LOSE SUIT

Fight on Payment of Award in Condemnation Dismissed

Judge F. C. Valentine yesterday dismissed for want for jurisdiction the application for a temporary injunction brought by J. J. Altman and other taxpayers to restrain the city from collecting assessments amounting to more than $13,000 to pay a condemnation judgment to Mrs. Sophia L. Blewett for the opening of West Forty-first Drive west of Hoover street.

The position was based on the ground that Mrs. Blewett had agreed several years ago to dedicate the land mentioned in the condemnation proceedings for street purposes and therefore was not entitled to payment by the city. The court said it had no jurisdiction in the matter as the city had not yet collected the assessments.

CRACK SWIMMER TO WED IN DECEMBER

Lucille Joy, former crack swimmer of an eastern girls' school, who recently won a wager by swimming across Los Angeles Harbor, will not wed Leighton Craig, Loydon film man, until some time in December, according to a report which also revealed that the Englishman was called back to London on important business. The wedding was scheduled to take place here August 25.

Craig arrived in New York August 15 and found a cablegram waiting for him, asking his return to Britain. Miss Joy, who is also hostess at the Turkish Village, declared that she will carry out her plans for returning to college in the fall, then meet her fiance when he arrives in New York in December.

Dr. Bassett is Dead; Rites Set for Tomorrow

Dr. Foster W. Bassett, a physician in Los Angeles for twenty-eight years, died yesterday at his home at 324 South Harvard Boulevard. Dr. Bassett was 63 years of age and was a native of Salem, Wis.

He was a graduate of the Northwestern University of Chicago and was a member of the Los Angeles County Medical Association, various clubs and the Masonic fraternity.

He leaves a widow, Mrs. Caroline M. Bassett, two daughters, Mrs. David W. Nelson and Miss Ethelyn Bassett, and a brother, Prof. Lee E. Bassett, of Leland Stanford University.

Funeral services will be conducted tomorrow at 2 p.m., at the Ruppe Mortuary, 842 South Figueroa street. Burial will be in the family plot at Inglewood Cemetery.

FRECKLES

Don't Hide Them With a Veil; Remove Them With Othine—Double Strength

This preparation for the removal of freckles is so successful in removing freckles and giving a clear, beautiful complexion that it is sold under guarantee to refund the money if it fails.

Don't hide your freckles under a veil; get an ounce of Othine and remove them. Even the first few applications should show a wonderful improvement, some of the lighter freckles vanishing entirely.

Be sure to ask the druggist for the double strength Othine; it is this that is sold on the money-back guarantee.—[Advertisement.

8% Convertible Trust Certificates Amply secured by Collateral; carefully safeguarded.

SEND FOR BOOKLET

Elliott & Horne Co. Stock Exchange Bldg. 650 So. Spring St. Trinity 6400 Bond Dealers Since 1900

for fishing trips for auto outings for picnics

Bluhill Cheese

Dr. Fairfield Entire Third Floor Next to Arcade Bldg. Examination Free 563 So. Bdwy. TUcker 5536.

Phone TRinity 4121 MOVING STORING PACKING SHIPPING Birch-Smith Furniture Co Fireproof Storage Dept 3625 So. Grand Ave

"Every Woman Knows—" Myer Siegel & Co. 617-619 S. Broadway

"Time to think of School Togs for the Junior—Miss"

COATS . . . . moderately priced

An attractive assemblage of Coats, that are in demand for the school wardrobe. In the new materials of Llama cloth, cut polo, downey wool, buckskin velour and velvo suede. With linings of silk or plaid wool. A variety of shades, sizes 13 to 17.

NEW HATS . . . . $4.95 to $11.50

Smart new models just fresh from their tissue wrappings, in satins, felts and velvets. Clever tailored styles and also those for more formal wear. Beautiful materials and colorings.

New Arrivals—Dresses in Silk and in Wool

Schools and Colleges

Information About Schools

The Times' School and College Bureau will help you secure complete information about any kind of School or Education Training. Carefully compiled data are on file, from which source suggestions may be made which will be helpful to you. THE SERVICE IS FREE. Address, write or call the TIMES' Information Bureau, First street and Broadway—telephone MEtropolitan 0700—or leave your name and address with the TIMES' Branch Office Information Bureau, 827 South Spring street and the desired school data will be mailed to you.

Woodbury College BUSINESS COLLEGE FOREMOST FOR FORTY YEARS

One of America's greatest business institutions, giving superior training for high-salaried positions. Exclusive methods develop highest efficiency and shorten time. All courses. Delightful new quarters. Begin any time. Positions secured. Satisfaction guaranteed. Get catalog. MEtropolitan 0123. Union Bank Bldg. Eighth and Hill Streets

Wolfe School COSTUME DESIGNING, 948 W. Seventh St. Highest standards in designing profession. Emphasizes all essentials of design and production of the better garments. Fully equipped. Professional DESIGNING and CUTTING. FRENCH DRAPING, MILLINERY, FASHION SKETCHING and CREATION OF FASHIONS. Complete and guaranteed. Enroll now. Day or evening. Established 1920.

LEARN ELECTRICITY

Electrical experts are in big demand at high pay. A complete course at National will thoroughly qualify you in all branches of the electrical business. Most thorough course in America. SPECIAL LOW TUITION RATES NOW IN EFFECT. Call or write for information.

NATIONAL ELECTRICAL SCHOOL 4009 S. Figueroa Street.

MACKAY BUSINESS COLLEGE

Call, write or 'phone for catalog. No solicitors to annoy you. MAin 4996; TUcker 5195. 18th Year. 9th and Main Sts.

PAUL GERSON SCHOOL

America's greatest School for the Screen and Stage. Twenty-fifth year. 1400 Graduates. Six months graduating course. Day and evening classes. Children's Classes. Dancing Classes. Call or write, THE PAUL GERSON SCHOOL, Hollywood Blvd. and Gower St., Hollywood. Telephone HEmpstead 6077.

SUMMER SCHOOL

ALAMITOS HEIGHTS, LONG BEACH. The only Academy by the Sea. Full particulars on application to Prof. Blackwell, R.F.D. No. 1, Box 220.

Commercial Experts' Training Institute — Certified Business Training. Best results. Shortest time. Positions guaranteed. Day and Evening Classes. 909 South Hill St. MEtropolitan 0231.

EFFICIENCY BUSINESS COLLEGE — ALL COURSES. Positions for graduates. Part-time positions for students if desired. We Guarantee the Shortest Possible Courses in the Shortest Possible Time. 747 South Hill St. Phone TUcker 3589.

SAWYER A School of Commerce — Individual instruction as given by a University and Business trained faculty prepares you to fill one of the good positions we furnish. All courses—New quarters—Enrollments now open—Day and Night School. 805 South Flower St. TUcker 3300.

YALE BOARDING AND DAY SCHOOL SUMMER SCHOOL, JUNE 23rd. Young Men and Boys—Semi-Military Grammar and High School Grades. Fine Gymnasium. Athletic Director. Rates Reasonable. Illust. Catalogue. 205-209 N. Union Ave. Tel. DRexel 2426.

Military

PASADENA MILITARY ACADEMY. College Preparatory and High School. Fully Accredited. Also grades five to eight inclusive. Thorough scholarship, Character Training. Every Modern Convenience. No day pupils. Summer camp and School in High Sierra Nevada Mountains. Catalogue and camp folder. Address Supt. R. D. 1, Box 12-T, Pasadena, Cal. Or Phone GArfield 3234.

URBAN MILITARY ACADEMY Term begins September 15. A School of distinction. Primary, grammar and High. Swimming pool, riding. Summer school now in session. See Secretary, 637 Wilcox Bl. HEmp. 7902.

PAGE MILITARY ACADEMY — A Big School for Little Boys. The largest school of its class in America. Pupils qualified at any time in session throughout the year. Send for catalog. R. F. D. No. 7, Box 500. Phone 760804. ROBERT A. GIBBS, Headmaster.

San Diego Army AND Navy Academy — Not best because largest, but largest because best. "Division A" school under the University of California rating and in the "M" classification of the War Department, one of only two schools in Southern California so distinguished. It is one of only two military schools in Southern California which have earned full accrediting at West Point. Address Capt. Thos. A. Davis, Pres., Pacific Beach, Cal.

Harvard School — AN ACCREDITED SCHOOL FOR BOYS. 25th year commences Sept. 16th. R.O.T.C. unit. Pupils received in any grade from the sixth through high school. Rt. Rev. Joseph H. Johnson, D.D., bishop of the Episcopal Diocese of Los Angeles, President. For catalog, address the Rev. B. B. Gooden, D.D., Headmaster, 1861 S. Western Ave., Los Angeles, Cal.

CALIFORNIA MILITARY ACADEMY 4001 W. 19th St. Phone 7-4072 — Boys from 6 to 18. Primary, Grammar and First Year High School grades. Manual Training. Piano. Band Violin. We teach boys how to study. Fine gymnasium and well-equipped playground. Day pupils may remain until six and on Saturdays. 19th year—N. Wm. Brick, M.A., Principal.

GIRLS—Boarding and Day School

The Westlake School FOR GIRLS — 333 South Westmoreland Avenue, Los Angeles, Cal. Residence and Day School. College Preparatory and College Courses. Accredited to colleges East and West. Beautiful location. Grounds comprise eight acres. Four tennis courts and open-air swimming pool. Unusual advantages in Music, Art, Expression and Home Economics. JESSICA SMITH VANCE, FREDERICA DE LAGUNA, Principals.

Marlborough School for Girls — 5029 West Third Street. A Private High School Accredited to Eastern and Western Colleges. Term Begins Sept. 30. MRS. LUTHER DRAKE, President; ADA S. BLAKE, Principal.

Miss Reilly's School — For Girls—Day School Only—Individual Instruction—All Grades Included—Non-Sectarian—Kindergarten Under 8 Accepted — Resident Trained Nurse—Exceptional Advantages in Music and French. 2633 Ellendale Place—Phone BE. 5743

HOLLYWOOD SCHOOL FOR GIRLS — Residence and Day School. Only accredited private school in Hollywood. Grades and High School. 1749 LA BREA. Telephone GRanite 4901.

MISS THOMAS' SCHOOL (ST. CATHERINE'S SCHOOL) 328 West Adams Street. Boarding and Day School for girls. First eight grades. Prepares for Marlborough and Girls' Collegiate Schools. Three-acre playground with gymnasium teacher in charge until 5 o'clock. Out-of-door study. MISS THOMAS, Principal. Telephone ATlantic 3900.

MISS FULMER'S SCHOOL — Telephone 71104. 1350 WEST ADAMS ST. SUMMER HOME FOR CHILDREN. Resident and Day School. From Kindergarten Through Eighth Grade. French Daily—Native Teacher. Music Emphasized in all Grades. Handwork for Each Pupil. Domestic Science 7th and 8th Grades. FALL SEMESTER OPENS SEPT. 24th. Kindergarten Training School Opens Sept. 12th.

BROADOAKS — A Kindergarten — Primary Training School (State Accredited). A two years' and one Summer Session Course and a three years' course. Also a Kindergarten—Primary School. New Term Sept. 17th. Directors: Imelda E. Brooks, Ada Mae Brooks, 714 West California Street, Pasadena, California.

Girls' Collegiate School — Thirty-third year begins September 25th. Fully accredited. East and West. Offers General, College-Preparatory, Special Courses. Two years of Post-Graduate work, vocational and cultural. Unusual advantages in Art, Music, Expression. Beautiful Spanish building—Out-door life a reality. Miss Parsons and Miss Dennen, Principals. Adams and Hoover Streets. Phone BEacon 4567. Auto Service.

ORTON — Boarding and Day Schools, Accredited. Los Angeles, 3300 Wilshire Blvd. Opens Sept. 30. DUnkirk 4057. Pasadena, 154 S. Euclid Ave. Opens Sept. 25. Fair Oaks 696.

Art and Dancing

CALIFORNIA ART INSTITUTE — A school that REALLY TEACHES Commercial Art so that student is fitted to take position immediately upon finishing the course. WE PLACE OUR GRADUATES. Life class now forming. 290 So. Alvarado St. DUnkirk 6763. Day and evening classes.

THE WEATHER

[Official Report]

LOCAL OFFICE, U. S. WEATHER BUREAU, Los Angeles, Aug. 21.—[Reported by H. B. Hersey, Meteorologist.] At 5 o'clock a.m. the barometer registered 29.92; at 5 p.m., 29.86. Thermometer for the corresponding hours showed 61 deg. and 67 deg. Relative humidity, 5 a.m., 94 per cent.; 5 p.m., 70 per cent. Wind, 5 a.m., west, velocity 3 miles; 5 p.m., southwest, velocity 8 miles. Temperatures, highest, 73 deg.; lowest, 60 deg. Rainfall last season to date, trace. Barometer reduced to sea level.

WEATHER CONDITIONS.—Showers occurred yesterday at some stations in North Atlantic States and on the Gulf coast, and in Wisconsin, Minnesota, the Dakotas, Montana, Washington and Northern Utah. The rainfall was generally light, but St. Paul reported 1.40 and Huron, S. D., 1.32 inches. It was quite warm yesterday morning in the Mississippi and Lower Missouri valleys and in Oklahoma and Texas. In Southern California partly cloudy, moderately cool weather prevailed Wednesday. It was cloudy or foggy yesterday morning at all stations from the sea to the mountains, but clear east of the mountains. Fair weather and moderate temperature may be expected in this vicinity today, with fog or clouds in the morning.

SUN, MOON AND TIDES.—Los Angeles, Aug. 22: Sun rises 5:19 a.m., sets 6:33 p.m. Moon rises 11:38 p.m., sets 12:48 p.m. Los Angeles Harbor, Aug. 22: High tides, 3:38 a.m. and 3:35 p.m.; low tides, 9:33 a.m. and 11:15 p.m.

LOCAL TEMPERATURES.—Minimum and maximum temperatures from Southern California points, reported yesterday to the Los Angeles office of the U. S. Weather Bureau, were as follows:

Stations—	Max.	Min.
Calexico	90	61
Los Angeles Harbor	73	60
Mt. Wilson	70	53
Newport Harbor	70	56
Pasadena	71	58
Pomona	77	58
Redlands	75	58
Riverside	83	61
Santa Barbara	71	53
San Bernardino	79	61
Santa Ana	75	62

LOCAL FORECAST

For Los Angeles and vicinity: Fair Friday, with moderate temperature; fog or clouds in the morning.

STATE FORECAST

SAN FRANCISCO, Aug. 21.—Weather forecast: San Francisco and vicinity: Cloudy or foggy Friday; moderate westerly winds.

Northern California: Fair Friday.

Sacramento Valley: Fair Friday; no change in temperature; light southerly winds.

Santa Clara and San Joaquin valleys: Fair Friday; no change in temperature; light northwesterly winds.

Southern California: Fair Friday, except cloudy or foggy along the coast; no change in temperature; light westerly winds.

ARIZONA FORECAST

PHOENIX (Ariz.) Aug. 21.—Forecast for Arizona: Fair tonight and Saturday; not much change in temperature.

COLORADO RIVER

YUMA (Ariz.) Aug. 21.—[Exclusive Dispatch from the U. S. Reclamation Service.] Gauge height Colorado River, 14.6 feet. Discharge, yesterday, 3000 cubic feet.

TEMPERATURES

Stations—Conditions, 5 p.m.	Temperature—Max.	Min.	Precip. 5 p.m. to 5 p.m.
Abilene—Clear	98	76	0
Boise—Clear	76	46	0
Boston—Clear	74	64	0
Buffalo—Clear	72	60	0
Chicago—Clear	82	64	0
Denver—Clear	86	62	0
Des Moines—Partly cloudy	94	76	T.
Dodge City—Partly cloudy	94	72	0
Duluth	76	54	0
Eureka—Cloudy	60	58	0
Flagstaff—Clear	78	42	0
Fresno—Clear	92	58	0
Galveston—Partly cloudy	90	82	T.
Havre—Partly cloudy	74	52	T.
Helena—Partly cloudy	68	50	0
Huron—Cloudy	82	60	T.
Independence	90	62	0
Kamloops—Cloudy	74	56	0
Kansas City—Cloudy	94	68	0
Knoxville—Cloudy	94	68	0
Los Angeles—Clear	73	60	0
Memphis—Clear	94	72	0
Modena—Clear	82	40	0
Needles—Clear	104	84	0
New Orleans—Clear	92	78	.90
New York—Partly cloudy	78	68	0
North Head—Cloudy	60	56	.01
Oklahoma—Clear	96	70	0
Phoenix—Clear	96	68	0
Pittsburg—Clear	84	68	0
Portland, Or.—Clear	74	58	0
Rapid City—Clear	90	52	.42
Red Bluff—Clear	94	62	0
Roseburg—Clear	82	54	0
Sacramento—Partly cloudy	92	62	T.
St. Louis—Clear	94	74	0
Minneapolis and St. Paul—Cloudy	80	56	1.68
Salt Lake City—Clear	74	50	0
San Diego—Cloudy	70	62	0
San Francisco—Cloudy	62	56	0
San Luis Obispo—Partly cloudy	72	52	0
Seattle—Partly cloudy	62	56	0
Spokane—Clear	74	56	0
Tamera—Clear	92	62	0
Tonopah—Clear	78	52	0
Tucson—Clear	96	62	0
Walla Walla—Clear	94	62	0
Winnemucca—Clear	82	52	0
Winnipeg—Clear	80	58	0
Yuma—Clear	100	64	0

VITAL RECORD

MARRIAGE LICENSES

The following marriage licenses were issued yesterday. Name and age given.

ANDERSON—ROSS. George Alfred Anderson, 27; Mary Ross, 21.

ARZUMAN—DAOUST. Steven Arzuman, 33; Clementine Daoust, 24.

BALL—BRILLIANT. Morris Ball, 21; Shirley Brilliant, 21.

BANGS—O'KANE. Edward B. Bangs, 28; Helen A. O'Kane, 26.

BASSE—BERMAN. Dave Basse, 21; Lillian Berman, 17.

BOWERS—MONAHAM. James Bowers, 44; Zelma E. Denham, 30.

BUELL—SHAFFMASTER. Warren C. Buell, 23; M. Ione Shaffmaster, 21.

BUTLER—HICKEY. Eugene Butler, 29; Elizabeth Hickey, 31.

CAMPBELL—BROWN. Charles Campbell, 24; Edith Alleen Brown, 20.

COBURN—McNEAR. Dwight A. Coburn, 30; Margaret McNear, 19.

COOPER—CARSON. Norman Brinkerhoff Cooper, 30; Jessica Mae Carson, 20.

CRANDALL—ROYLANCE. Edward T. Crandall, 24; Elsie Raylance, 20.

DE BOLSKE—CANDPA. Joseph W. De Bolske, 30; Madeline L. Candpa, 28.

DETRICK—HARRIS. Cecil Lyle Detrick, 23; Edytha Edna Harris, 20.

FISHBURN—BROWN. Jesse F. Fishburn, 25; Charlotte A. Brown, 24.

FITZPATRICK—SAUNDERS. Virgil Louis Fitzpatrick, 25; Barbara Myrtle Saunders, 20.

FREDERICK—BLAIR. George M. Frederick, 38; Florence A. Blair, 29.

FUENTES—MONTIJO. Conrado M. Fuentes, 49; Ramona Montijo, 47.

FUENTES—SARRATEGUI. Tony Fuentes, 21; Nellie M. Sarrategui, 18.

GRABARKEY—KNIGHT. Steve Grabarkey, 29; Ivah Knight, 28.

GURSER—MORGAN. Raymond Burnett Gurser, 21; Lila Esther Morgan, 17.

HALSTRUM—SWANSON. Elnar H. Halstrum, 22; Margaret E. Swanson, 23.

HINKEL—NELSON. William Hinkel, 32; Elsie Nelson, 29.

HOLLINS—AMOSS. Ben F. Hollins, 63; Carolyn L. Amoss, 61.

HOLMES—SHEPERD. Kenneth Dale Holmes, 22; Hazel Vivian Shepard, 19.

IRONS — BOWRING. Tom Irons, 41; Ada G. Bowring, 40.

JACKSON — WHITE. Lewis Edgar Jackson, 33; Ila Orlado White, 28.

JAKOBE—SMITH. George Ferdinand Jakobe, 37; Emma Frances Smith, 34.

JOHNSON—DOUGLASS. Lester Johnson, 23; Lois Douglass, 23.

JOHNSON—SCOTT. Edgar M. Johnson, 23; Margaret Scott, 20.

JOO — HALL. Louis L. Joo, 25; Jessie Harmon Hall, 17.

KING—TRAMMELL. Lawrence Andrew King, 37; Fern Trammell, 17.

LAWRENCE—LAWRENCE. Lindsay M. Lawrence, 28; Grace B. Lawrence, 21.

MARIS—GRUNETT. Joseph Paul Maris, 26; Marie Catherine Grunett, 23.

MEAGHER—HOTZELL. George Albert Meagher, 29; Menima Jane Hotzell, 25.

MILLER—LANDAU. Albert I. Miller, 33; Betty Landau, 19.

MONDACA—KRAFT. Rosendo Mandaca, 23; Maria Luisa B. Kraft, 18.

MORAN—HIAVERKUS. Frank Moran, 35; Sybil M. Hiaverkus, 27.

NICHOLS—TUTTLE. Blake Eugene Nichols, 23; Mary Tuttle, 24.

PALLIES — GANNON. Chester L. Pallies, 28; Helen Jane Gannon, 22.

PERALTA—DE LOPEZ. Juan Peralta, 37; Rosa De Lopez, 28.

PRICHARD — HOLCOMBE. Joseph P. Prichard, 45; Nettie K. Holcombe, 48.

QUADARA—LAURICELLA. Chester A. Quadara, 29; Margaret Lauricella, 19.

REYNOLDS—McKENZIE. Frank H. Reynolds, 38; Irene N. McKenzie, 30.

ROBINSON — MANN. Howard M. Robinson, 23; Irene Mann, 20.

SLOANE — SPECTOR. Samuel H. Sloane, 28; Hannah Spector, 25.

SMITH — HOCKETT. John Smith, 62; Amelia Hockett, 54.

STEINER—AIGER. William J. Steiner, 27; Ruth F. Alger, 22.

STEPHENS—CLIFTON. Sam Stephens, 53; Audrey Bell Clifton, 39.

SULLIVAN—THOMAS. John E. Sullivan, 30; Abbie Thomas, 25.

TAPPIN—APPLIN. Edward Tappin, 24; Elsie M. Applin, 20.

TRUSSLER—LAPOLD. William Trussler, 31; Rebecca Lapold, 29.

VANCE—COAN. William Epps Vance, 26; Alice S. Coan, 26.

WINTERBURN—REEME. Donald Edwin Winterburn, 29; Martha Caroline Reeme, 21.

YAMADA—IZUMADA. Iwaichi Yamada, 46; Kikuyo Kumada Izumada, 32.

BIRTHS

Names, sex, place and date of birth.

BAKER. Mr. and Mrs. Thomas, Boy, 18704 Estrella street, August 13.

BROTHERS. Mr. and Mrs. Fred, Daughter, Stork's Nest, August 13.

COLEMAN. Mr. and Mrs. Henry, Boy, General Hospital, August 14.

CONNOLLY. Mr. and Mrs. James, Daughter, St. Vincent's Hospital, August 17.

DAWSON. Mr. and Mrs. Emmett, Boy, Stork's Nest, August 17.

DONALDSON. Mr. and Mrs. Clarence, Daughter, General Hospital, August 13.

HACKENSMITH. Mr. and Mrs. Georga, Daughter, Angelus Hospital, August 13.

HALLER. Mr. and Mrs. Bernard, Boy, St. Vincent's Hospital, August 11.

HAYNOR. Mr. and Mrs. John, Daughter, Methodist Hospital, August 16.

HOFFMAN. Mr. and Mrs. George, Boy, Lincoln Hospital, August 17.

HUTCHINSON. Mr. and Mrs. William, Daughter, Good Samaritan Hospital, August 18.

JOHNSON. Mr. and Mrs. Fernald, Boy, 715 East Forty-ninth street, August 14.

JOHNSTON. Mr. and Mrs. John, Daughter, 5009 South San Pedro street, August 19.

KELLY. Mr. and Mrs. William, Boy, Monte Sano Hospital, August 16.

LAMBERT. Mr. and Mrs. Charles, Boy, St. Vincent's Hospital, August 14.

LE ROY. Mr. and Mrs. Perey, Daughter, Stork's Nest, August 18.

McCORD. Mr. and Mrs. Harold, Daughter, Methodist Hospital, August 18.

MORRISON. Mr. and Mrs. John, Daughter, Methodist Hospital, August 16.

MOSS. Mr. and Mrs. Charles, Boy, Monte Sano Hospital, August 8.

NORRIS. Mr. and Mrs. Robert, Daughter, Monte Sano Hospital, August 12.

PERKINS. Mr. and Mrs. Wesley, Boy, Stork's Nest, August 15.

SCHMITT. Mr. and Mrs. Leo, Boy, General Hospital, August 14.

SCHOTT. Mr. and Mrs. Edward, Boy, General Hospital, August 14.

SILEN. Mr. and Mrs. Benjamin, Boy, Methodist Hospital, August 17.

TIERNAY. Mr. and Mrs. William, Daughter, Methodist Hospital, August 18.

TURNING. Mr. and Mrs. Walter, Boy, Stork's Nest, August 14.

WAHL. Mr. and Mrs. Edward, Daughter, Good Samaritan Hospital, August 17.

WAHRENBRACK. Mr. and Mrs. Elmer, Boy, Methodist Hospital, August 16.

WHITEHOUSE. Mr. and Mrs. Marvin, Boy, Lincoln Hospital, August 18.

WILKINS. Mr. and Mrs. Harold, Boy, 4942 Maplewood avenue, August 17.

DIVORCE SUITS FILED

BAINES. Hattie against Robert.

BARIL. Marguerite M. against George.

BARTON. Ada M. against Edgar.

BRAND. Harrie R. against W. L.

BUCK. James H. against Elizabeth R.

BUTT. Goldie against Samuel.

CARNEY. Edith M. against Harry W.

COVEY. Marion against Edward T.

CRESS. Paul C. against Virginia May.

DAVIS. Elizabeth against William E.

EARL. Lula L. against Robert.

ELDOORN. Mary against John.

HOGAN. Henrietta B. against Daniel R.

HOLDREDGE. Elma M. against Leroy M.

JONES. Pauline against Paul R.

JONES. Stella against Arthur L.

MARTIN. Margaret J. against Paul L.

MARTIN. Stella C. against Charles C.

MERRILL. Rae S. against Ethel L.

MILLER. Marfea F. against William.

OLIN. Mary against Earl F.

SPEARMAN. Myrtle against Joe.

WHITTINGTON. Beulah against V. Odes.

NATURALIZATION PETITIONS

Petitions for naturalization, with name, nationality and residence given, were filed yesterday with the United States District Court, as follows:

Helena Cornelius, Germany, Glendale.

Tranchesio P. Maiorana, Italy, 1919 Sixth avenue.

Fanny Priester, Austria, 314 East Eighty-fourth street.

Mamie Chodes, Russia, 3114 Blanchard street.

Stephen A. Dupres, Canada, 1435¼ North Hobart Boulevard.

OFFICIAL DEATH LIST

Name and place of death—	Age.	Date.
CARD, Malventine. Los Angeles	31	Aug. 16
CARLSON, Le Roy. Los Angeles	30	Aug. 20
CARTER, Albert. Los Angeles	70	Aug. 20
EVANS, Charles. Los Angeles	34	Aug. 19
FIDDICK, Josiah. Los Angeles	63	Aug. 20
FISHINGER, Clemens. Los Angeles	30	Aug. 19
GRIFFIN, James. Los Angeles	49	Aug. 18
HALL, William. Los Angeles	32	Aug. 19
HAYES, William. Los Angeles	38	Aug. 18
HEARD, Herbert. Los Angeles	37	Aug. 20
HOWE, Mary. Los Angeles	84	Aug. 20
KIRKBEY, Martin. Los Angeles	55	Aug. 19
LAGOON, Alice. Los Angeles	48	Aug. 19
LIBBY, Albert. Los Angeles	38	Aug. 18
LINTON, Mary. Los Angeles	80	Aug. 20
MILLER, George. Los Angeles	48	Aug. 20
NEEDHAM, Harriett. Los Angeles	30	Aug. 19
NEILSON, Catherine. Los Angeles	38	Aug. 19
PALMER, Charles. Los Angeles	72	Aug. 20
THOMAS, Charles.

The Los Angeles Times

VOL. XLIII. FRIDAY MORNING, AUGUST 22, 1924. —PART II. 18 PAGES. POPULATION { By the Federal Census—(1920)— 576,673 By the City Directory—(1924)—1,148,191

ELDON CITES EYES'S LAXITY

Clean-up in Office If Elected to Post

Attorney's Dry Stand Hit at Long Beach

Favors With Offenders Severely Criticised

"Times" Staff Correspondent
LONG BEACH, Aug. 21.—Records of the District Attorney's office for the prosecution of liquor cases without fear or favor was urged by Judge Caryl M. Sheldon to make tonight at the Municipal auditorium in the interests of his candidacy for District Attorney at Tuesday's election. The judge followed a clear kind statement of the laxity in enforcement resulting from the demand Dist.-Atty. Keyes's policy in enforcement of all laws, especially those pertaining to prohibition.

Judge Sheldon accused Dist.-Atty. Keyes of lack of co-operation in enforcement of the Wright Act and declared that members of the District Attorney's office had taken advantages of the abatement clause in the Wright Act to block the fight by the police department against bootlegging and other crimes in the State, he [illegible] instituted abatement proceedings against old offenders and has found a strong help in solving the situation.

DISTRICT IGNORED

"Not a single abatement case has been filed by Keyes since he has been in office," Judge Sheldon declared. "This is in spite of the fact that he knows the law provides that public places may be closed for one year upon conviction of liquor law violation for the third time.

"Why does Keyes not file these cases?

"In contrast to the record of District Attorney Keyes, Justice Sheldon cited figures showing his own record in strict enforcement of liquor laws during the past two years while he was on the Police Court bench at University Station.

"As a result of Judge Sheldon's decisions in liquor cases he has been threatened all the liquor cases arising in Police Court.

"Judge Sheldon has been assigned liquor cases he stated that more than 7000 cases have been tried in his court and that nearly more than $1,000,000 in fines were assessed. Out of the [illegible] cases, more than $450,000, and 1000 goes to the city and more than 5000 convicted persons have been sentenced to [illegible].

STRICT ENFORCEMENT

Judge Sheldon's statement that he stood for strict enforcement of the liquor laws and against light fines or [illegible] or modification of prohibition act, brought an enthusiastic burst of applause from the crowd.

"No man has ever been able to buy me in any court," he declared.

"I am not a minister of Los Angeles [illegible] who was unsuccessful in attempting to intercede for a friend. That minister, Judge Sheldon said, now has more respect for the court than formerly [illegible] supporting his candidacy.

Judge Sheldon [illegible] his statement that the records of the District Attorney's office [illegible] whom complaints [illegible] were able to wiggle out on a number of technicalities. Sheldon quoted figures that from [illegible], 1920, to January, 1924, the District Attorney's office issued [illegible] complaints. Of this [illegible] total, 248 pleaded guilty in Police Court and 518 pleaded guilty in Superior Court. Only 176 cases were compromised, and [illegible] were dismissed, or the defendant was acquitted or absolved.

CASE COMPROMISE

Sheldon cited a case which [illegible] showing the willingness of the District Attorney to compromise with defense attorneys. "This case," he said, "an intoxicated man was run down and killed. His wife was charged with murder and was bound over to the Superior Court. Meanwhile [illegible] of the victim interested in the case investigated and found that the case had been dismissed by the District Attorney.

"The excuse was on the ground of lack of evidence," Judge Sheldon declared, "and yet investigation showed that not a single witness in the case had been subpoenaed.

"This is a habit of the District Attorney's office. I am informed that in numerous instances [illegible] motorists accused of killing pedestrians have been allowed to plead guilty to reckless driving and have been sentenced on manslaughter charges."

SANITY CHARGED

Declaring that the District Attorney's office in the conduct of [illegible] department has released many persons remaining [illegible] for periods and finally discharged for lack of evidence, Judge Sheldon declared he [illegible] a point to see that [illegible] is imprisoned if the District Attorney [illegible] make a clean-cut [illegible].

"I am elected" was Judge Sheldon's closing pledge. "I will [illegible] office. And when I reorganize [illegible] I will not make a [illegible] I am not going to pay a politician [illegible] I am making the race [illegible] and am not under [illegible] to any politician and [illegible] no politician was introduced by [illegible]

Continued on Page 2, Column 5)

[illegible] BLE TEXT

I LEAVE WITH YOU, [illegible] I give unto you: not as [illegible] giveth, give I unto [illegible] let your heart be [illegible] neither let it be afraid.
—John xiv:27.

JESTING WITH JUSTICE

Asa Keyes, incumbent District Attorney, bases his plea for re-election at the primary next Tuesday chiefly upon his record for what he describes as his "energy and efficiency" as a public prosecutor. A disinterested examination of this record will be illuminating to those whose votes Mr. Keyes is seeking to maintain himself in office.

Mr. Keyes was appointed by the Supervisors in July, 1923, to fill out the unexpired term of Dist.-Atty. Woolwine. For the purposes of a just estimate of his normal conduct in office it would be as unfair to take the first few months of his incumbency, when he was new to the post of office chief, as it would be to take the last few months when, as part of his campaign for re-election, he has bent every possible effort to make a showing. Keyes, the real prosecutor, Keyes as he is when free from the abnormal stimulus of a political campaign, one may legitimately assume to be the Keyes reflected by the record of the six months between October, 1923, and March, 1924, inclusive—after he had become well settled in office and before he had launched into his present feverish activity, solely due to his desire for re-election.

The record of that typical six months' period is a record of shocking inefficiency, negligence, laxity and indifference to the tremendous responsibilities resting on the shoulders of the chief law-enforcement officer of the principal county of California. It is a record showing that more than half of the major efforts of the District Attorney's office were net waste and a total loss, discarded as worthless by the District Attorney himself after a tremendous amount of money and misdirected effort had been expended to bring them to the stage of concrete results.

The chief and practically the only function of the District Attorney's office is to prepare and prosecute cases of major crime, termed by the law felonies. Felonies are required to be tried in the Superior Court, and it is, therefore, in the Superior Court that the net results of the District Attorney's efforts are to be found.

Felony cases reach the Superior Court by two routes, both of them under the immediate control and direction of the District Attorney. One is by indictment or accusation by the county grand jury, in which case the evidence is prepared and presented to that body by the District Attorney. The grand jury, composed of lay citizens, is largely guided in its actions by the prosecutor. In the other instance the District Attorney makes a preliminary examination of the circumstances surrounding a supposed crime and, if the evidence warrants, he issues a complaint or formal charge alleging a felony. This charge is given a preliminary hearing as to its sufficiency in a justice court, at which time the District Attorney presents his reasons for believing that the county should be put to the expense of a Superior Court trial. If this showing is held adequate by the justice of the peace, the defendant is bound over for trial in the higher court.

It will be seen that, in both methods, the District Attorney is given every opportunity to thoroughly examine a case and to satisfy himself as to the probability of a conviction before it ever reaches the trial stage. The preliminary or sifting process is intended to weed out every case except those in which the evidence plainly indicates that the defendant has committed a serious crime and can be punished for it. In bringing a case to the Superior Court through this process, the District Attorney virtually promises a conviction or at least a strong showing by his office before the trial court. Dismissals at this final stage should be very rare exceptions.

Eliminating voluntary pleas of guilty and continuances, THE RECORD FOR THE SIX MONTHS' PERIOD FROM OCTOBER, 1923, TO MARCH, 1924, INCLUSIVE, SHOWS THAT OUT OF A TOTAL OF 580 FELONY CASES DISPOSED OF IN THE SUPERIOR COURT, 300, OR 51.7 PER CENT, WERE DISMISSED WITHOUT TRIAL, PRACTICALLY ALL OF THEM ON THE MOTION OF THE DISTRICT ATTORNEY HIMSELF. AFTER ALL THE ELABORATE SIFTING PROCESSES DESCRIBED, 173 OUT OF THESE 580 CASES RESULTED IN CONVICTIONS BY JURY, OR 29.8 PER CENT—RATHER LESS THAN ONE-THIRD.

THIS IS THE RECORD AND THERE IS NO ESCAPE FROM IT; EITHER MR. KEYES HAS CONDUCTED AN OFFICE FLAGRANTLY INDIFFERENT TO THE RIGHTS OF INNOCENT PERSONS, OR HE HAS PERMITTED MORE THAN TWO-THIRDS OF THE GUILTY PERSONS WHOM HE HAS CHARGED WITH MAJOR CRIME IN LOS ANGELES TO ESCAPE PENALTY FOR THEIR MISDEEDS

By months the Superior Court felony-case record reads:

October—Total cases, 91; dismissals, 46; convictions, 38; acquittals, 5; disagreements of jury, 2; percentage of dismissals, 50.5; percentage of convictions, 41.8.

November—Total cases, 108; dismissals, 57; convictions, 30; acquittals, 15; disagreements, 6; percentage of dismissals, 52.7; percentage of convictions, 27.8.

December—Total cases, 98; dismissals, 59 (57 on motion of the District Attorney;) convictions, 24; acquittals, 10; disagreements, 5; percentage of dismissals, 60.2; percentage of convictions, 24.5.

January—Total cases, 97; dismissals, 40 (35 on motion of the District Attorney;) convictions, 33; acquittals, 18; disagreements, 6; percentage of dismissals, 41.2; percentage of convictions, 34.

February—Total cases, 85; dismissals, 40 (38 on motion of the District Attorney;) convictions, 22; acquittals, 14; disagreements, 9; percentage of dismissals, 47; percentage of convictions, 25.9.

March—Total cases, 101; dismissals, 58 (49 on motion of the District Attorney;) convictions, 26; acquittals, 11; disagreements, 6; percentage of dismissals, 57.7; percentage of convictions, 25.7.

Totals for six months—Total cases, 580; dismissals, 300; convictions, 173; acquittals, 73; disagreements, 34; percentage of dismissals, 51.7; percentage of convictions, 29.8.

In a comparatively few instances these dismissals were made for legitimate reasons, such as the prior conviction of the defendant on another charge. In the great majority they were frank confessions of incompetence on the part of the District Attorney, admissions that these picked cases, already tested and sifted by himself in the grand jury room or the justice court, were so worthless as to make it useless to go farther with them. In all these cases, selected for trial by the District Attorney himself, less than one in three resulted in convictions.

How much this kind of "efficiency" costs the taxpayers can be estimated from the fact that the District Attorney's office cost $292,570 to run during the fiscal year ending June 30, 1924. It will cost $384,766 to run for the year 1924-1925, according to the county budget. When the District Attorney himself admits by voluntary dismissals of selected cases that over half of his work is absolutely worthless and the record shows that he gets results in only a fraction of what remains, the amount of public money thrown away by keeping Keyes in office becomes a mere matter of arithmetic.

While it is impossible to make any statistical comparison between Keyes and his opponent for the District Attorneyship, Judge Caryl M. Sheldon, because of the dissimilarity of their present service to the cause of justice, it may be mentioned that, during the two years Judge Sheldon has presided over the city Wright Act court, he has tried 7000 separate cases and has never been reversed by a higher tribunal.

CITIZENS RALLY TO FREDERICKS

Lists Include Hundreds of Leading Residents

Committees at Work in All Sections of City

Heavy Vote for Re-election of Congressman is Seen

The Tenth District Congressional candidacy of Capt. John D. Fredericks, for twelve years District Attorney of Los Angeles county, former president of the Chamber of Commerce, and now representing the district at Washington, has received the indorsement of hundreds of leading men and women of Los Angeles, a partial list of which was made public yesterday from the Fredericks-for-Congress headquarters in the Auditorium Hotel Building, Fifth and Olive streets.

From these citizens Campaign Manager Crail has organized committees in each precinct of the district so that a heavy vote will be registered next Tuesday for Capt. Fredericks, who is the only Congressional candidate from the district who has so far publicly announced his support and indorsement of President Coolidge.

Manager Crail said yesterday:

"In every section of the district there is an active Fredericks committee. An analysis of the support tendered Capt. Fredericks shows his following to be more than partisan. It is composed of citizens who value the services of a man like Capt. Fredericks in Congress, and regardless of party affiliations, are volunteering to aid in the fight to have Los Angeles and the Tenth District, represented capably in Washington. Now is the time to secure the services of a clear-thinking, aggressive man, and that man is Capt. Fredericks."

SOME OF BACKERS

A partial list of men and women indorsing Capt. Fredericks for Congress was as follows:

Steadman G. Smith, Harold K. Huntsberger, R. E. Callahan, Albert Soiland, R. D. Joseph P. Loeb, Frank S. Hutton, George E. Feagans, Gesner Williams, William A. Ryon, C. A. Balleich, J. Clark Dougall, M. D.; Clara Shortridge Foltz, Mrs. Jessica R. Weller, Alfred Mackenzie, Parley M. Johnson, J. F. Olney, L. Ludlow Haight, Samuel F. Bothwell, Hugh E. MacBeth, W. R. Bacon, Mrs. Elizabeth A. Lawton, A. Burton, H. M. Bigelow, Percilla Lawyer Randolph, Sylvester Weaver, H. E. Binkley, George B. Bush, William J. Durm, Ben H. Graham, F. W. Blanchard, Martin I. Smith, Max Baruth, Clarence W. Horn, Teresa D. Vaughan, Bradner W. Lee, W. D. Longyear, C. F. Derby, Motley Flint, Frank O. Bristol, Edna Porter Phillips, A. C. Denman, Jr., Mrs. A. M. Squire, Sidney S. Hyter, West Hughes, M. D.; John C. Austin, Jay A. Kennicott, R. H. Dow, Mrs. Bertha Lindley Coffin, Dana R. Weller, E. O. Slater, Clarence W. Horn, Harold P. Arnold, L. N. Brunswig, Harold L. Arnold, Granville MacGowan, M. D.; Mrs. O. P. Clark, Mrs. Frank Owen, Frank B. Harbert, C. C. Sens, W. H. Murch, Maynard McFee, Dr. W. W. Beckett, Evan Lewis, Ira Hagenbuch, Charles E. Shillito, Clarence A. Martin, Clifford E. Hughs, George A. Cortelyou, Nick B. Harris, Col. E. W. Clark, A. J. Wallace, Louis M. Ford, A. G. Rowne, Charles H. Treat, Miss Susan P. Miller, Dan J. Brownstein, Dan V. Noland, Dyer B. Holmes, John R. Doyle, Estelle L. Lindsey, Mrs. Dora A. Stearns, Ira V. Wells, R. H. Huff, D. E. Crail, M. H. Higman, C. J. Kubach, E. C. Bellows, E. E. Moore, C. W. Bryson, Wheaton A. Gray, Mrs. A. S. C. Forbes, W. B. Bovard, W. H. Daum, Fred U. Hickok, G. A. Axelson, Mrs. Ella P. Bean, H. Ivor Thomas, Frank Curran, D. S. Curran, Theodore Lafayette, Robert F. Jones, Lucius K. Stockwell, A. Alberti, Dr. H. P. Duenkel, George L. Eastman, Mrs. Brain, Will T. Slemmons, M. D.; Harriett W. Works, O. P. Conaway, John P. Burke, Henry Studniczka, Walter Lutz, Ralph Hagan, W. E. Chamberlain, Noah D. Thompson, H. W. Keller, Ralph Arnold, Thomas Mason, J. H. Kerr, R. Morgan Galbreth, Paul G. Hoffman, W. H. Savage, James M. Alexander, Capt. S. S. Sandberg, Ed Stanton, George Daul, F. L. Mayhew, A. V. Perkinson, J. H. Hale, William A. Barnhill, Emma Sanders, William J. Moggio, S. F. Kildall, J. W. Waterman, C. E. Wagar, Harry J. Kinney, David Roth, E. W. Murphy, E. P. Clark, John Treanor, Paul G. Hoffman, William Faucett, Robert Linton, William T. Bishop, William Lacy, Martin Neuner, F. W. Stowell, E. W. Britt, Max Whittier, Reese Llewellyn, George E. Black, Alfred Gourderier, F. W. Braun, Thornton Kinney and Lee Phillips.

ASKS FAIR PLAY

Among the hundreds of letters

(Continued on Page 2, Column 5)

CLASH ON PHONE QUIZ EVIDENCE

Counsel in Heated Argument Over Contract Testimony

Official Rules Relation of Firms Must be Cleared

Dispute Arises in Hearing on Rates, Meter Service

Whether the Southern California Telephone Company has complied with previous requests in presenting sufficient evidence relative to the value of its 4½ per cent contract with the American Telephone and Telegraph Company was brought up again yesterday at the hearing of the company's proposed increased rates and meter service before the State Railroad Commission.

A somewhat heated argument arose between counsel over just how much testimony the company has presented on the question. Commission President Seavey finally settled the issue adversely to the company's contention and issued a strict order requiring the company to present competent witnesses—officials of the American Telegraph and Telephone Company—who can give authoritative information concerning the relationship between the two companies.

The discussion of the 4½ per cent contract, under which the company is required to pay that percentage of its gross revenue for assistance given by the national company, was brought up when C. C. Bickelhaupt, commercial engineer of the American Telephone and Telegraph Company, took the stand. His asserted inability to answer detailed questions as to what the exact "value" of the 4½ per cent contract amounted to, which opposing counsel asked, brought forth the argument.

TO INFLUENCE DECISION

A short time before this Commissioner Shore announced to the local company officials that he would be highly influenced in making his decision for or against their proposed rate increase and metered service by every representative of the American Telephone and Telegraph Company.

At a previous hearing the commissioner requested that a statement be given which would show to what extent the American company would finance the local company in its proposed development program. He indicated yesterday that this has not yet been made and suggested that the company would do well, in his judgment, to secure a definite guarantee of financial support from the parent company which could be presented here.

James T. Shaw, counsel for the company, declared this assurance has already been given in a letter from H. B. Thayer, president of the American company, which promised $18,000,000 backing for the current year and which is a part of the company's evidence in the hearing.

A statement was also made by Mr. Bickelhaupt that it was his understanding that the parent company would see the local company through its development program. Commissioner Shore indicated, however, that he was not satisfied with this evidence because of its lack of definiteness.

TELLS OF RESTRAINT

Testimony was introduced at the hearing yesterday by witnesses appearing in behalf of the East Side Organization, Inc., to show that the present telephone service discussion before the commission has actually restrained industrial development on the East Side.

Walter P. Frazer, representing several real estate syndicates, declared he personally knew of four large industries that have delayed locating in the Montebello district because of the existing telephone toll charges now in effect to the business district of Los Angeles. Unless prompt action is taken by the commission in relieving the area of this objection, he declared, the companies will seek locations in San Francisco or Seattle.

The commission recently authorized the establishment of an exchange at Montebello. Part of this territory served by the exchange is included in the industrial tract of the East Side. Frazer, together with other representatives of the East Side Organization, requested the commission to revise its decision so that the district will be excluded from the exchange and made a part of the Los Angeles central office.

"DEAD LINE"

Under the present arrangement, Frazer said, the exchange boundary serves as a "dead line" to the industrial development and creates more of a barrier than would a river.

A second witness, W. E. Rauch, industrial agent of the Union Pacific, declared that the company has undertaken to establish a 6000-acre industrial tract near

(Continued on Page 2, Column 2)

WIGGINS FOR FREDERICKS

Chamber Secretary Raps Misstatements Relative to Boulder Dam Position

The following statement was issued yesterday by Frank Wiggins, secretary of the Los Angeles Chamber of Commerce:

There are so many misstatements being published relative to the position of Capt. Fredericks in reference to the Boulder Dam that my personal interest in the captain compels me to deviate from one of the rules of the chamber—and that is not to participate in politics—by stating that having given Capt. Fredericks his first position when he arrived in California and having been closely associated with him ever since, I resent the false statements made about him concerning his actions.

I know for a certainty that he never opposed the Boulder Dam. He assisted in preparing the compact and has always been a most earnest and enthusiastic supporter of the dam, but has always opposed hitching on the All-American Canal in the Swing-Johnson bill.

Investigations made by him in Congress convinced him the bill as originally drawn would not become a law, but that a bill advocating the dam alone would pass the House without any serious objections.

Every man and woman voter in the Tenth District owes Capt. Fredericks a debt that should command their vote for the stand he took in the darkest hour of the city's history when he fought the McNamara crowd and sent the brothers to the penitentiary. Had the not had the backbone to withstand all of the adverse pressure brought to bear during the trial of these men we would not be enjoying our present prosperity and comforts.

[Signed] FRANK WIGGINS.

Shatters One Hope of Ex-Mate

Denies Story That Absolved Pugilist
Left, Dagmar Dalgren, eighth wife of Kid McCoy. Right, Francis S. Adams, her attorney.

DELUGE OF RUM THREATENS

State Prohibition Chief Will Mobilize Large Force Here; New Federal Boats Alarm Runners

To checkmate activities of organized rum runners, awaiting a favorable opportunity to send an enormous flood of liquor into the Southland before the government can block the sea highways to them, the greatest force of Federal dry agents the city ever has seen is to be concentrated here, it was announced yesterday.

The announcement was made by S. F. Rutter, prohibition director for California, who arrived here from San Francisco yesterday to perfect plans for combatting the smugglers and to attend the routine affairs of the local office.

RUM-RUNNERS DESPERATE

Mr. Rutter said smugglers are making feverish preparations to unload on the Southland the greatest liquor flood it ever has experienced. The run-running fleet off the coast of Southern California is being augmented steadily, he declared. The rum - runners are making desperate efforts to make a clean-up in Southern California before the new speed boats being built for the Coast Guard are completed.

The rum-runners realize, he said, that when these go down the ways the smuggling channel virtually will be bottled up. Ten of these boats are being built at Oakland and fifteen others at Seattle. It is expected that these speed boats, capable of outdistancing any of the power launches used by the smugglers and built expressly for this work, will be placed in service in about three months.

"I cannot say how many men will work in Los Angeles," Mr. Rutter said, "but the force will be greater than it has been before. Our policy now is to train new men at San Francisco, where they can be in close communication with headquarters and to shift them from there to various parts of the State.

WILD SHIFT FORCES

"We are developing a mobile force, the members of which can be shifted readily from one city to another. Such a plan overcomes the difficulty arising when men stationed too long in one place become known to the bootleggers. We are going to keep the agents shifting continually between San Francisco, Los Ange-

(Continued on Page 2, Column 3)

WAR OPENS ON BETS AT BALL GAME

President of League Bars Two Men from Park After Reported Admissions

Two men, declared to be notorious gamblers, were barred yesterday from Washington Baseball Park as the result of the war on gambling declared by President Harry Williams of the Coast League. At the request of President Williams, Capt. Plummer of the vice squad attended the game between Vernon and Portland, with other officers, and watched the crowd carefully.

They said they saw two men, who afterward proved to be "Nick the Greek" and Walter Boyle approach five or six men and hold conversations with them. They took them before President Williams, to whom they admitted, it was said, they had placed bets on games. Secretary Howard Lorents of the Vernon club was called into consultation and it was agreed to bar the pair from the park. They promised President Williams not to attempt to attend any more games and were released.

Williams announced there would be a squad of detectives and special officers at the games in the future to see that gambling was stopped.

The real name of "Nick, the Greek," is said to be Nicholas Dandalos. He is said to be a well-known figure in Chicago, where he was involved in several baseball gambling scandals. He was responsible for Coast League teams ceasing to visit Jack Dempsey's Barbara Hotel, it was declared, because he made his headquarters at that place.

Capt. Plummer and his officers made no arrests yesterday, but it was declared arrests would be made in the future if gambling at the park does not stop.

WAR OPENS ON BROKER HI-JACKERS

Drive Against Asserted Swindler Gang Begun by State Commissioner

An intensive campaign against a gang of what were described as investment hi-jackers who are declared to be swindling investors out of hundreds of thousands of dollars has been started by the State Corporation Commissioner, it was announced yesterday.

Commissioner Daugherty stated that evidence uncovered through the seizure of twelve sets of books kept by members of the asserted gang is being gathered and will be presented to the grand jury. Most of the asserted swindlers, Mr. Daugherty said, have come from Chicago and other eastern cities and are operating in units under two or three heads.

The county grand jury yesterday started an investigation of the manner in which Barney Schwarz and H. C. Weist conducted the affairs of the Security Corporation of Southern California.

The investigation is said to be based on complaints of clients of the brokers in connection with the asserted manipulation of stocks totaling more than $70,000 in value.

According to information given by Mrs. Anne Schafer and Mrs. Lena Richardson, two clients of the brokers, Schwarz and Weist advised them that Standard Oil stock was declining and urged them to buy stock in the Midland Trust and Savings Bank of St. Paul at from $12 to $12.50 a share. The stock in the bank, the complainants stated, was found to be worth between $2.50 and $3 a share.

TOTAL INSANITY SEEN FOR M'COY

Specialist Says Slayer Has Incipient Paresis

Paralysis Within Three Years Also is Predicted

Eighth Wife of ex-Pugilist Spoils His Alibi

If Kid McCoy lives three years longer he will be completely paralyzed and totally demented.

This statement was issued late yesterday by Dr. Cecil Reynolds, brain specialist and a fellow of the Royal College of Surgeons in England, following an examination of the ex-middleweight boxing champion of the world in his cell at the County Jail, at the request of McCoy's attorneys.

McCoy, according to Dr. Reynolds, is in the incipient stages of paresis brought about through excessive addiction to alcohol and a blood infection of some standing; and his violent actions of the morning of the 13th inst. are natural manifestations of the disease.

"Without question Kid McCoy is suffering from paresis—a form of dementia due to organic changes of the brain," declared Dr. Reynolds in an interview with The Times. "The disease is in the early stages, during which acts of violence are common.

"I have known McCoy for three years and I have had ample occasion to observe him. In the last year he has changed perceptibly. Recently he has exhibited an arrogance and insolence beyond normal, to the extent that he had aroused my suspicions long before he became involved in the tragedy of last week.

NOW WEAK PHYSICALLY

"At the time of the affair between C. C. Julian and Charlie Chaplin I had a talk of approximately two hours' duration with McCoy at the Chaplin studio. When I met him he did not know me, despite an acquaintanceship of nearly three years. At that time I noted and commented on the condition of McCoy after he had told me a number of wild tales. On several occasions friends of McCoy have remarked McCoy's condition to me.

"Contrary to the general belief, McCoy is not physically powerful any longer. Tests conducted at the County Jail showed that his attorney, R. D. Knickerbocker, possesses nearly twice the strength of the one-time champion of the world in his class. McCoy's grip, as registered on the dynamometer was seventy pounds with his right hand; that of Knickerbocker was 132 with the same hand. The latter, a medium-sized man, showed a grip of 140 pounds. With the left hand McCoy registered ninety pounds. These tests were conducted after McCoy had been placed on his mettle and his pride aroused.

"McCoy repeatedly has stated since his incarceration that he is a better man physically than he ever was. This is characteristic of paresis, as the victim grows weaker physically, the delusion that he is stronger develops accordingly.

PARALYSIS FOUND

"There is a weakness of the right side of the mouth—a paralysis—that he did not have a year ago. This weakness disappears when McCoy smiles a natural emotional smile, indicating that the disease that causes it is as yet practically confined to the surface.

"A lowgrade inflammation exists at the back of the left eye, and he is unsteady on his feet to the extent that it has been noticed by

(Continued on Page 2, Column 3)

DUNLAP GUARDED IN COURT

Precaution Taken After Attack by Witness; Crowd at Trial is Searched for Weapons

(Illustration on Picture Page)

A heavily armed guard of half a dozen deputy sheriffs surrounded Harry Dunlap, asserted badge bandit, throughout the afternoon session of his trial in Judge Crail's court, following an attack upon him shortly before the noon recess yesterday by James Wilson, one of the defendant's asserted victims. More deputy sheriffs and uniformed police officers kept in order the huge crowd that thronged the corridors of the Hall of Records.

Wilson was the last of the badge bandit's asserted victims to testify, but the guard was placed around Dunlap following the attack owing to the mutterings heard throughout the courtroom as the crowd filed out at noon. When court convened for the afternoon session every male spectator in the room was searched by deputy sheriffs for firearms.

Dist.-Atty. Keyes and Dep. Dist.-Atty. Burke closed the State's case late yesterday and the defense opened its case, calling Deputy Sheriff Frank Dewar as the first witness. Milton Golden and A. V. Kaufman, Dunlap's attorneys, declared they will attempt to show that many of the crimes charged to their client were, in fact, committed by James Edwards, the asserted silk-hat bandit, recently captured in Sacramento and wanted here on robbery charges. Edwards is now in the County Jail.

ATTACK IS SUDDEN

Wilson's attack on Dunlap came so suddenly that the deputies near the prisoner were unable to prevent it. Wilson had been excused from the witness stand after testifying that Dunlap had held him up on October 1, 1922, while he was sitting in automobile on La Brea Road with Mrs. Florence DeWitt. He said that Dunlap came up, represented himself to be an officer and then took a wallet containing $85. When asked to point out the bandit Wilson dramatically arose from his chair and, leveling his finger at Dunlap, shouted: "That's the rattlesnake." Wilson said he ran from the scene of the hold-up after Dunlap had left him standing in front of the car while he went to search the woman. he went to the rear to search the woman.

Wilson apparently had entirely calmed down after he was excused as a witness, and started toward the rear of the courtroom. Suddenly he turned toward Dunlap, who was sitting next to his attorneys at the counsel table. In two strides he was on top of Dunlap and struck him several times over the head and in the face before he could be pulled away by Bailiff Jack Henry. Dunlap arose and sprang at Wilson, but was prevented from hitting him by Deputy Sheriffs Modie, Dewar, Bright and Fitzgerald, who were sitting near by. Dunlap continued to struggle against the officers, and shouted, "No one can hit me in a courtroom or anywhere else and get away with it."

As soon as the disturbance started the courtroom was in an uproar, and deputy sheriffs stationed in the corridor had difficulty in restraining the crowd that had waited hours for admittance.

(Continued on Page 2, Column 1)

Bits of News From Today's Want Ads

Good home wanted for Cocker Spaniel puppy.

Best offer over $285 takes new seaplane which cost United States government $11,700.

Young greyhound and Russian wolfhound for sale.

Three-ton truck in perfect mechanical condition for sale or exchange.

CONLIN DENIES HE DROVE AUTO

Takes Stand in Own Defense in Model's Death

Mata Stoddard Held Fully Clothed for Ride

Case Expected to be Given to Jury Today

Hal J. Conlin, former police chauffeur, denied on the witness stand yesterday in Judge Jamison's court that he was driving an automobile at the time it collided with a telephone pole early in the morning of February 8, last, causing the death of his companion, Miss Mata Stoddard, artists' model. Conlin was the principal witness in his own defense to a charge of manslaughter, on which he is being tried as the result of Miss Stoddard's death.

Conlin testified he and Miss Stoddard left the latter's home about 12:30 a.m., on the morning of the accident. He declared Miss Stoddard took the wheel and he slumped in the seat beside her, going to sleep about ten minutes after they left her house.

Conlin said he did not awaken until he was in the Receiving Hospital following the crash. He was positive in his statement that Miss Stoddard had shoes and a coat on when they left her home, thus refuting the State's theory that she could not have been driving because she was in her stocking feet when picked up from the wreckage of the car.

The witness further stated he could not remember her taking off her shoes, although he declared she changed her attire earlier in the evening because she was warm. Conlin also testified he could not remember making any statement to police officers shortly after the accident to the effect that he was driving the car at the time of the accident.

With the close of Conlin's cross-examination by Dep. Dist.-Atty. Ostrum, Defense Attorney W. J. Ford announced his case rested. The case will go the jury some time today, it was stated.

DUNLAP UNDER GUARD IN COURT

(Continued from First Page)

Spectators pushed forward to get a better view of the combatants, but were finally pushed back by court attaches.

Wilson was led into Judge Crail's chambers, while Dunlap rearranged his collar and tie, both of which were nearly torn off. Judge Crail then adjourned court for the noon recess, while additional officers were called to escort Dunlap back to the County Jail.

Judge Crail declared that Wilson was clearly guilty of contempt of court, but released him on his own recognizance to appear again next Thursday for a hearing on the charge. At that time Judge Crail declared he will hear any extenuating circumstances that Wilson might present.

In explanation of his action Wilson declared that his urge to strike Dunlap came upon him so suddenly he was not aware of it himself. It was brought on, he said, as a result of Dunlap calling him a vile name when he identified him a few weeks ago in the County Jail. At that time, jailers were forced to restrain Wilson from attacking Dunlap. Wilson also declared that Dunlap attacked Mrs. DeWitt the night of the robbery. This occurred, he said, after Dunlap had taken the wallet and while he, Wilson, was running for help. The present whereabouts of Mrs. DeWitt is unknown.

Following the attack, Judge Crail instructed the jury that they were not to let the occurance weigh against the defendant, and were to disregard the incident so far as the guilt or innocence of Dunlap was concerned.

Deputy Sheriff Frank Dewar, who, with Sheriff William J. Traeger brought Dunlap from Detroit following his capture there, identified the two automatic pistols and a badge marked "deputy sheriff" found on Dunlap at the time of his arrest, and they were introduced as evidence. Dewar also told of the long hunt for the asserted badge bandit, and of his identification as Dunlap from a letter to the witness which later proved to have been written by Dunlap. In this letter, which was read to the jury, Dewar was told that a man named Gordon was committing many robberies, being assisted by Maude Dunlap, who was driving the car. Maude Dunlap is Dunlap's wife, the investigation showed, the witness said, that Dunlap had written the letter for the purpose of getting her and Gordon into trouble. Mrs. Dunlap came to the Sheriff's office, brought pictures of Dunlap, and assisted the officers in every way, Dewar said. When one of the pictures was shown to one of the victims of a robbery mentioned in the letter, he immediately identified it as being that of the bandit, Dewar testified.

Dewar also identified a letter written to Mrs. Dunlap as being in the handwriting of her husband, in which he refers to his wife as a "rat" and "dirty snake," and declaring that she was trying to "double cross" him.

The prosecution closed its case after Dep. Dist.-Atty. Burke read a written statement made by Dunlap to Dist.-Atty. Keyes and Sheriff Traeger following his return from Detroit. In this statement, Dunlap gave his entire itinerary covering scores of Eastern cities since he left Los Angeles last September.

In an attempt to prove their defense that Edwards is the badge bandit and not Dunlap, attorneys for the defendant called Deputy Sheriff Frank Dewar as their first witness. Dewar testified so far as he knew, Edwards did not have a badge in his possession when arrested. He denied that Edwards had confessed to any of the crimes charged to Dunlap.

Milton Golden declared that he intended to call Dist.-Atty. Keyes, as well as other deputy sheriffs as defense witnesses in his attempt to show that Edwards is really the badge bandit.

The last witness of the day was Assistant Chief Criminal Deputy Sheriff William Bright, who has been in charge of the preparation of the case against Dunlap since his return from Detroit. Bright denied that the officers had learned any of the crimes charged against Dunlap had really been committed by Edwards. The trial will be resumed this morning.

RUM FLOOD IS RUNNERS' PLAN

(Continued from First Page)

les, Sacramento, San Diego and San Luis Obispo."

Prohibition agents working in and about San Francisco have been so successful in their skirmishes with smugglers, he said, that the latter have shifted their operations to more southerly ports, concentrating off the coast of Los Angeles Harbor. Use of the new speed boats virtually will eliminate smuggling along the West Coast, he believes.

There will be no changes affecting George Grotewohl, acting agent-in-charge of the local office for the present, Mr. Rutter said.

COURT RULING PLEASES

He expressed himself as highly pleased with a recent ruling of Federal Judge James to the effect that search warrants for private dwellings will be sustained when procured on affidavits of illegal manufacture of intoxicating liquor for commercial purposes as well as on affidavits of illegal sale. He said the prohibition agents will investigate thoroughly all reports of liquor law violatons whether coming from individuals or from organizations interested in enforcement of the law.

He denied a report that he had to sever all connections his department may have had with officials of the Anti-Saloon League. The work of the league in aid of prohibition enforcement is accepted in the same spirit as similar aid from other sources, he said.

CLASH ON PHONE QUIZ EVIDENCE

(Continued from First Page)

Montebello, but money for its development has been held up pending the outcome of the present hearing.

Much testimony was offered by other witnesses to show the huge development program that is being planned for the East Side and the necessity for having Los Angeles telephone service without toll charges to serve the district.

During the course of the hearing Attorney Shaw for the company suggested to the commission that the proposed foreign exchange service, which the company has offered as an option to the exchange area plan, be given a trial in co-operation with the Simons Brick Company located at Montebello.

BRICK MEN COMPLAIN

Officials of the brick company complained to the commission previously that the establishment of an exchange area at Montebello has proven decidedly detrimental to their business and that the temporary installation of a private line from the plant to the downtown office in place of the exchange service has only partially remedied the difficulty.

Mr. Shaw then interjected with the remark that the situation was a good example of what the company proposes to eliminate under the foreign exchange service plan and sought the commission's assent for making a special test of the new plan in connection with the brick company's difficulties. The commission, however, took no action on the request and will decide upon it later.

Mr. Bickelhaupt, who occupied the stand at the morning session before he was recalled in the afternoon, declared as an official of the American Telephone and Telegraph Company that the local company was justified in asking for exchange areas. They are an economic necessity, he stated, which will enable the Southern California company to give adequate and inexpensive service in the outlying areas.

"CHANGE NECESSARY"

He also said that he considered the proposed mileage charge of $1.50 per quarter-mile for taking foreign exchange service into exchange areas to give subscribers unlimited service with Los Angeles without toll charge was not an unreasonable figure. Such a charge would be necessary to protect the exchange boundaries which are to be established as a means of giving inexpensive service.

It was Mr. Bickelhaupt's opinion that as Los Angeles continues to grow it will become necessary eventually to install metered service on all telephones, which the local company is now proposing as optional to the flat rate service on downtown business telephones. In answer to a question by City Attorney Stephens he said that this would not take place within six months and intimated that a much longer time would be a better suggestion.

Following an evening session of the hearing the case was continued yesterday until September 15, next, when the commission will devote another week for the taking of testimony before the matter is taken under consideration for decision. It was said yesterday that the commission would not plan on reaching a decision much before the first of the year.

EMPLOYERS SUED BY AIRMAN FOR INJURIES

In a suit filed yesterday in Superior Court, James Curran, an aviator, asked $10,000 damages of Mr. and Mrs. Charles Keyes, operators of an aerial photography business, for injuries Curran said he received when an airplane he was piloting fell to earth near Lebec, July 14, last. Curran said he was in the employ of the defendants and held them responsible for the accident on the ground, according to the complaint, that they failed to advise him of the "extreme dangers" of flying in the district in which the accident to his plane occurred.

TEXANS WILL PICNIC AT LONG BEACH PARK

The Texas Society of Long Beach will have an all-day picnic tomorrow at Bixby Park, Long Beach. A feature of the picnic will be short addresses by Superior Judge Archbald and Attorney J. W. Barbee, president of the society, who were government attorneys in Texas. Potato races, songs and stunts will be on the program.

FAMILY, ASLEEP, ROBBED

While the family was asleep upstairs, burglars forced their way into the lower floor of the Charles E. Arnold home at 1044 Kensington Road early yesterday morning, ransacked the place and got away with $1000 in jewelry, according to a report to police. The burglars made their entrance with a jimmy through a side door.

Seized as Witness of Officer's Murder

Jailed After Raid on Room

Left to right, Detective Torres, Salvadore Ugarte, the witness, Detective Romero, Eduardo Lopez and Assistant Captain of Detectives Cahill.

TOTAL INSANITY SEEN FOR M'COY

(Continued from First Page)

his friends. He possesses no delusions as to money; he knows he is broke.

"The blood tests recently taken by alienists were valueless because McCoy's system was still under the influence of alcohol. In a drinking man the blood seldom returns to normal within a week after the supply of alcohol has been cut off. From a clinical standpoint, these blood tests are of minor importance, anyway.

"The right side of the brain is feeble, which, in a right-handed person, means that the left side of the brain is the most affected by the disease. The left side of the brain houses judgment, intellect and memory in a right-handed person. The membrane of the brain has begun to thicken and sooner or later under normal conditions it would have brought about his death. Already there is a perceptible blaring of speech.

ALIBI IS REPUDIATED

"Kid McCoy is suffering from a well marked incipient case of paresis and is undoubtedly a dangerous man."

Dagmar Dalgren, McCoy's eighth and last wife, repudiated late yesterday to Dist.-Atty. Keyes a published story quoting her to the effect that she saw McCoy leave the Nottingtham Apartments shortly before the death of Mrs. Teresa W. Mors, of whose murder he is accused. Miss Dalgren said she had not seen McCoy for a year.

This information was made public by the District Attorney after the actress had appeared at his office with her attorney, Francis S. Adams, and volunteered to make a statement.

"Miss Dalgren's statement to me is almost diametrically opposed to the previous statement she is said to have made about these facts," Dist.-Atty. Keyes declared. He refused to make public the rest of the statement.

THE REFUTED STORY

The first story attributed to the actress was that she was living across from the Nottingham Apartments on the night Mrs. Mors met her death and had seen McCoy leave the apartment and another man enter before the fatal shot was fired. The other man indulged in a fierce quarrel with Mrs. Mors, Miss Dalgren said.

Following the giving of her statement yesterday the actress left with her attorney for his office. There she announced she is leaving town this morning for a rest. She would not state her destination.

"Miss Dalgreen went voluntarily to make her statement as soon as she heard the District Attorney's men were looking for her," Attorney Adams declared.

The appearance of the actress followed a two-day search for her by Detective Lieutenant King and Capt. Hunter of the District Attorney's office.

McCOY EXAMINED

While the most important development of the day in the McCoy-Mors case was the taking of the statement of Miss Dalgren, the defense took one more step toward its likely insanity plea by sending Dr. Reynolds to interview McCoy in the County Jail.

McCoy has now been examined by five allenists, three of whom, employed by the District Attorney's office, found him sane.

In spite of this, however, Attorneys E. L. Davin and Knickerbocker have intimated they will make an insanity defense when McCoy comes to trial for the murder of Mrs. Mors and the shooting of three persons on the morning afterward. Four robberies are also laid to McCoy on the same morning.

The condition of McCoy yesterday was such that his attorneys refused to allow him to see interviewers. He inquired several times about the funeral of Mrs. Mors, whose body leaves today for the East. Albert Mors, husband of the dead woman, remains here.

The wealthy art collector, formerly said to have been in the junk business, will hold today what amounts to almost a one-man election of officers of Mors Incorporated, formerly owned by him and his wife. A few shares are said to be in the hands of other persons, but Mors controls his own shares and, as administrator of his wife's estate, hers also.

Yesterday Mors got an order from the District Attorney's office for some of his wife's belongings which are still at the Nottingham Apartments, where she lived with McCoy before her death.

As yet there are no developments in the government search for some pieces of jewelry said to have been in Mors's possession. Federal custom officials declared yesterday. The jewels will be traced to see if duty has been paid on them.

McCoy will be arraigned Monday at 10 a.m. before Judge Crail. His attorneys have announced he will not plead guilty to any of the charges against him.

MOST OF MRS. MORS'S GEMS SAID SMUGGLED

[BY A. P. NIGHT WIRE]

NEW YORK, Aug. 21.—The greater part of the jewelry owned by Mrs. Teresa Mors of Los Angeles, for whose death Kid McCoy, former pugilist, is held in that city, was smuggled into the United States, according to information in the hands of a special Treasury agents here.

The Federal officials who made this assertion late today said that no further details as to the smuggling could be made public until they had completed an investigation.

POLICE SLAYER'S PAL HELD

Detectives Led by Lopez Catch Youth Asleep and Block Resistance; Find Asserted Booty

Salvadore Ugarte, 19 years of age, was caught asleep and overpowered in his room by a squad of detectives yesterday and lodged in the City Jail as the pal and companion of Eduardo Lopez, the youthful Mexican who ran amuck Tuesday afternoon, shot a police officer to death and wounded two men and a woman.

The detectives were led to the room by Lopez himself. They entered to find Ugarte asleep in bed. The latter awoke as the detectives approached him and his hand immediately flashed beneath his pillow, where a .38-caliber pistol, loaded, was concealed.

Assistant Captain of Detectives Cahill, in command of the squad, launched himself at the suspect and pinioned his arms before the latter could withdraw his hand from beneath the pillow. He was taken to Central Station and there booked on suspicion of murder and burglary. The detectives believe that Ugarte was with Lopez when the latter pumped four bullets into the body of Patrolman Edward E. Wilhoit, causing the officer's death a short time later, and then shot three other persons in an attempt to elude his pursuers.

The room occupied by Ugarte is located at 162 East Thirty-sixth Place. It was the home of both Lopez and Ugarte, the detectives stated, and was used by them to conceal the plunder obtained in their various burglaries.

A considerable amount of miscellaneous jewelry, several revolvers and pistols, a large quantity of ammunition, watches, rings and other articles, all believed to have been stolen, were found in the room.

In addition the detectives found there a police sergeant's badge stolen from the home of Sergt. H. S. Pickert at 711 West Fifty-first street about a week ago, and a revolver later proved the property of Patrolman Guy Nelms of the University division, which had been stolen from the latter's home at 3655 South Adair street on the 17th inst.

Lopez killed Patrolman Wilhoit when the latter approached him at Second and Main streets and attempted to search him. The slain officer had been informed that the young Mexican had been flashing a gun before his friends.

In his efforts to escape the slayer fired wildly at several persons, wounding three others.

In the Forthcoming

Sunday Times

A COMPLETE REVIEW OF ALL THE CANDIDATES AT TUESDAY'S PRIMARY ELECTION

Daily Grief at Busy Corner

What the traffic officer at Seventh and Broadway thinks of women drivers and pedestrians. He directs 245,000 people and 25,000 vehicles every day, so he ought to know!

Raising a Family of Twenty-two

Some of the problems that beset the mother who is raising Los Angeles' largest family—and what landlords think about it.

What Dawes Plan Means to Us

The destinies of every great nation in the world will be deeply affected by the settlement of the German reparations problem. This article explains how acceptance of the Dawes committee plan will affect our country.

Why Not Climb "Old Baldy"?

Never a better time than now, as shown by Charles H. Owens in one of his novel Southland tours in Sunday Times rotogravure section. A full-page pictorial relief map, illustrated with photographs, giving exact route of trail up to the summit of the great peak.

Evolution of Our Navy

What will the next thirty years do to the superdreadnaughts of today? Are they doomed to the scrap heap? An illuminating review of what has happened and what may yet come.

Old King Tut's Revenge

They named an oil well near Los Angeles after the ancient ruler, but his spirit or something must not have liked it, for the hole disappeared.

Can You Play This New Game?

It isn't golf. It isn't archery. Yet it is akin to both. The ingenious new sport is fast winning devotees all over the Southland, so here's a chance to "get next" before the neighbors spring it!

How's This for a Treat?

Short stories by Rex Beach and Sophie Kerr—a page by John Steven McGroarty—"Dear Clarence"—"Sight Unseen"—Battling Sea and Ice in a Thirty-Footer—In the Wilds of Luzon—new comic feature, "Heroes of the Week"—"Married Life of Helen and Warren."—Good short stories from everywhere—Care of the Body—The Sunday Times Illustrated Magazine.

ROAD HOGS TO BE ARRESTED

Middle-of-Road Drivers Holding Up Traffic, Says Police Chief

That variety of motorist known to the world on wheels as the road hog is to have his highway manners legally polished up by the law.

Capt. Cleveland Heath, head of the police traffic bureau, yesterday issued orders to his men directing them to see that Section 122 of the State Motor Vehicle Act be rigorously enforced. The act provides that motorists drive as near the right-hand limits of the street as possible, except when passing another machine.

This provision of the law has been almost entirely disregarded of late, Capt. Heath said, and its violation has been productive of numerous accidents. It has also resulted in slowing up traffic and in delaying police cars, ambulances and fire department machines. Hereafter, he stated, motorists who are enamored of the middle of the road will be arrested and dealt with as any other law offenders.

FEVER KILLS HARVESTER HEAD'S WIFE

Mrs. Alexander Legge is Dead at Pasadena from Attack of Typhoid

By a "Times" Staff Correspondent

PASADENA, Aug. 21.—Mrs. Alexander Legge, wife of the president of the International Harvester Company, died today at Hotel Maryland following a six weeks' illness of typhoid fever. Mrs. Legge, who was 54 years of age, and her husband had been here for about three months on a visit. Their home is in Chicago, where the head offices of the company are located.

Mrs. Legge was widely traveled. She and Mr. Legge had made their home at the hotel since their arrival here.

She leaves also a mother, Mrs. Martha McMahn, two brothers, Thomas and Albert McMahn, and two sisters, Mrs. Jennie Lewis of Piper's Landing, Pa., and Mrs. Olive Coffin of Baldwin Park.

Funeral services will be conducted at 5 p.m., tomorrow at the chapel of C. F. Lamb & Sons here. The body will be cremated and the ashes sent to Chicago, it was stated.

Odd Fellows' Grand Officer Aids Initiation

Lloyd Cohn, Grand Master of the grand lodge of the I.O.O.F. of California, presided over initiation ceremonies of Southwestern Lodge, No. 458 of Los Angeles Wednesday night. A class of fifty-five were initiated.

Mr. Cohn, who was presented with a silver loving cup by the lodge, delivered an address on "True Fraternalism." Grand Master Schusterman was presented with a gold watch. Mr. Cohn is from Stockton. He is accompanied by his wife. He stated that the Odd Fellow organization has a membership of nearly 56,000 in this State.

Last night he officiated at a special meeting of Long Beach Lodge, No. 390 at Long Beach.

Mr. Cohn was elected to the State office last May, and is making his first official visit to the 468 California lodges. He has completed his swing throughout the northern part of the State. Tonight he will appear before the Watts lodge.

TRAIN KILLS JAPANESE

Moichi Ogawa, 45 years of age, a Japanese fisherman, was killed instantly yesterday when he was run over by a freight train on Terminal Island, Los Angeles Harbor. Ogawa was attempting to walk in front of a slow-moving train when he was struck, it was stated. The body was taken to the Cleveland Undertaking Company.

CITIZENS RALLY TO FREDERICKS

(Continued from First Page)

received at the Fredericks-for-Congress campaign headquarters indorsing the candidacy of Capt. Fredericks was one from Frank Wiggins, secretary of the Chamber of Commerce, who said:

"Congressman Fredericks as president of the Chamber of Commerce interested and worked with Herbert Hoover for the success of the Colorado River-Boulder Dam project. And it is in fairness to all concerned in good government and on behalf of a former president of the chamber, that I make the statement. It is unfair to conduct a political campaign based on misrepresentation and falsehood and in justice to Capt. Fredericks, both as an officer and member of our organization, I deem it necessary to call the attention of all fair-minded voters the true position of Congressman Fredericks."

SHELDON CITES KEYES'S LAXITY

(Continued from First Page)

Rev. Charles D. Lewis, pastor of the Belmont Heights Methodist Episcopal Church, who described Judge Sheldon as a young man with a clean record, with a platform that is clean-cut and with a reputation for honesty and integrity which should fit him for "the most important office in Los Angeles county."

SUES AFTER THIRTY YEARS

When Adolph Goldberg's conduct became intolerable, Mrs. Jennie Goldberg walked out of the house, their five children bringing up in the rear, according to her divorce complaint, filed yesterday. Thereupon Goldberg became violent, she said, and threatened to shoot her or any of the children if they ever came back. They have been married thirty years.

going away

Labor Day

another great 3-day Vacation

Saturday • Sunday • Monday

Southern Pacific low round trip fares present many possibilities for a joyous holiday.

Take the family to your favorite playground—trip via Southern Pacific will be surprisingly inexpensive and convenient.

Here are going away *Suggestions*

	On Sale Friday, Saturday, Sunday, Return Limit 16 days
To Santa Barbara	4.25
To Del Monte	15.50
To San Francisco	19.00
To Yosemite	27.00

Proportionately low fares to other points. Ask agent for

Southern Pacific

Thousands Use This Clear Colorless Liquid to Banish

Gray Hair

Results in a Week

If your hair is gray, don't worry about it. Do what thousands of others have done. Use the clean, colorless liquid known as Kolor-Bak and see the former color quickly return, no matter what that color was—brown, black, red, blonde.

Kolor-Bak is a proved substitute for the natural pigmentation of the hair. It is not sticky, mussy or greasy. Just as easy to use as water. With Kolor-Bak, there is no dyed, streaked look, no unevenness, and the hair becomes glossy and takes on new "life" and lustre.

People who have used Kolor-Bak give reports like the following:

"It restored the natural color to my hair and cured my little girl of dandruff."

"My hair was perfectly white—now brown as when young."

"My hair began to turn natural color in twelve days."

"Hair was streaked with white. Now black once more and dandruff all gone."

Kolor-Bak is not only a restorer, but a valuable tonic. It cleanses the scalp, removes dandruff and prevents the hair becoming brittle and falling.

Get rid of your gray hair now. Kolor-Bak will be sent for a bottle today. Kolor-Bak is sold with money-back guarantee if results do not satisfy.

Kolor-Bak

Banishes Gray Hair

OUR PRICE

$1.29

The Owl Drug Co.

The Sun Drug Co.

AND ALL OWL AND SUN DRUG STORES IN CALIFORNIA

ing away

abor Day

day Vacation

day • Sunday • Monday

ic low round trip fares present alluring
r a joyous holiday.
ly to your favorite playground—your
ern Pacific will be surprisingly inexpensive.

going away Suggestions:

	On Sale Friday, Saturday, Sunday Return Limit 16 days	On Sale Sept. 3rd Return Limit Oct. 31st
ara	4.25	5.25
	15.50	18.50
co	19.00	22.50
	27.00	29.75

to other points. Ask agent for full particulars

ern Pacific

ds Use This Clean,
s Liquid to Banish

ay Hair

sults in a Week

on't worry
ousands of
the clean,
Kolor-Bak
or quickly
that color
blonde,
substitute
tion of the
mussy or
to use as
there is no
nevenness,
riousness and
lustre.
Kolor-Bak
owing:
ral color to
tle girl of
ly white—
g."
rn natural
ith white,
d dandruff

Kolor-Bak is not only a color restorer, but a valuable hair tonic. It cleanses the scalp, removes dandruff and prevents the hair from becoming brittle and falling out.

Get rid of your graying hair now. Kolor-Bak will do it. Ask for a bottle today. Kolor-Bak is sold with money-back guarantee—if results do not satisfy.

Kolor-Bak
Banishes Gray Hair

OUR PRICE
$1.29
Regular Price $1.50

wl Drug Co.
un Drug Co.
D SUN DRUG STORES IN CALIFORNIA

OLITH

PORTLAND CEMENT

Build for permanence, beauty
lding by specifying for walls and
Waterproof Portland Cement.

g Material Dealers

Monolith Portland Cement, of
ber is Monolith Plastic Waterproofed to pass specifications. In
specify which cement you desire.

ND CEMENT CO.

PROOF

Bullock's Broadway—Hill and—Seventh "One o'Clock Saturdays"

Bullock's August Sale of Fine Furs---Russian Foxes Enter at $73!

A lowered price for this annual event at Bullock's. An event that sponsors advanced fashions in furs for Fall and Winter occasions at mid-summer prices.

The Kamchatka Foxes offered at $73 are considered by furriers as the finest quality in Russian Foxes. In natural Cherry Red, Light Lucile, Sable Brown and Black.

Pelts are exceptionally large with natural heads, long, slender paws, and brushes.

Kamchatka Foxes are smart yet durable. Underpriced for Bullock's August Sale of Fine Furs at $73.00.

—Section of Fine Furs, Bullock's Third Floor.

The youthful miss steps into prominence with the approaching school term. Mother's thoughts have turned to her school wardrobe. Soon sewing rooms will hum with action and the tiny miss will stand proudly by, eager for fittings!

In the cotton goods section at Bullock's is a splendid selection of fabrics particularly suitable to such wardrobes, in fact, they were purchased with school wardrobes in mind.

New Zephyr Ginghams Make Clever Frocks, 35c Yd.

The durable kind that launder so well and wear so long! Crisp and new for a new school term. In checks and plaids. Colors are fast. 32 inches wide. 35c yd.

Tissue Ginghams at 35c Yard Are Popular

In the medium weight for warm fall days. Colors are fast. In a splendid range of colors—light and dark. 32 inches wide. 35c yard.

Cotton Roshanara Crepe for the Heavier Frock, 85c

A material that does not rumple easily. In a good quality—in a good weight for school dresses. In blue, cocoa, silver, tangerine, coral, old rose and jade. 36 inches wide. 85c yard.

Checked Dimity and Batiste, New! 75c Yard

Just arrived. Dimities and Batiste in white with color hair line check. Ecru dimity in single and double checks. Splendid tubbing qualities. 36 inches wide. 75c yard.

For Her "Panties" and Petticoats, Nainsook, 50c

Charmeuse Nainsook is specially priced for Friday. 40 inches wide. 50c yard. Also Egyptian Nainsook at 35c yard; 40 inch English Nainsook, 65c yard.

—Cotton Goods Section, Bullock's Second Floor.

Beginners' School Fashions in Butterick Patterns

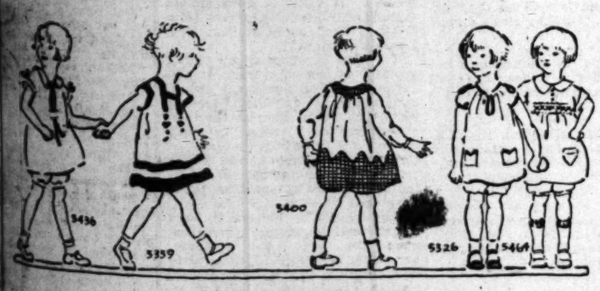

Butterick Pattern Section, Bullock's Second Floor.

Buy Bullock Reed Furniture! Here Are 4 Unusual Values:

All in that high standard Bullock quality Reed Furniture—hand-wrought to give it that artistry typical of hand-done things but machine-cut to give smoothness and perfection of the reeds.

Furniture of Character—of dependability—of beauty—"typically Californian." In the natural reed are these 4 excellent values, 3 of them illustrated:

Reed Leg Rest Priced $4.50

High-back Reed Straight Chair, $7.50

39-In. Reed Table with Gray Beveled Top, $11.00

Also Reed Foot Rest, Priced $2.85

—Bullock's Section of Woven Furniture, Seventh Floor

VISITING DANCER IS COSMOPOLITAN

Dorita Ceprano

She was born in Venice, educated in Spain, came to America with a Viennese opera company, and now is in Los Angeles as a featured dancer with a Spanish company. If all that doesn't entitle Dorita Ceprano to be known as a cosmopolitan artiste, then the term has no meaning.

Signorina, Senorita or Fraulein Ceprano, now is appearing at the Capitol Theater with a Spanish musical comedy company, and expects to join the Orpheum circuit for a country-wide tour. Her fellow artists are planning a benefit performance for her before she leaves them.

SOCIAL AID BODIES ARE IDENTIFIED

Commission Lists Sixteen Units Given Indorsement to Collect Funds

In an effort to protect those who are solicited by social service agencies in the city for funds to give summer vacations to unfortunates, the Social Service Commission yesterday announced the names of the sixteen agencies which have been investigated by the commission and given indorsement for the work.

The commission stated that it has recently indorsed the Children's Open Air Health Camp which is operated by the Los Angeles Tuberculosis Association. It is the only health camp for anemic children in the city, according to the commission.

The other agencies receiving indorsement by the commission are the Big Sisters' League, Boy Scouts of America, Christian Mission and Industrial Association, Episcopal Clothing Bureau, King's Daughters' Day Nursery, Los Angeles Orphans' Home, McKinley Industrial Home for Boys, Missionary Sisters of the Sacred Heart, Neighborhood Settlement, St. Elizabeth Day Nursery, Salvation Army, Western Rangers, Woodcraft League of America, Young Men's Christian Association and Young Women's Christian Association.

The commission urged that where subscriptions are made they be given directly to the agency.

Angel City List of Conventions Increases Two

Two more conventions have been added to the list of those which will be held in Los Angeles during 1925, according to word received by Charles A. Cooke, manager of the convention department of the Chamber of Commerce.

Everett C. Brown, president of the National Live Stock Association, telegraphed Mr. Cooke that the executive committee of his organization had just selected this city as the 1925 meeting place.

H. R. Brehaut, secretary of the local association, announced that elaborate plans would be formulated immediately for the entertainment of the national delegates next year.

The other 1925 meeting announced by Mr. Cooke will bring from 500 to 600 stamp collectors from all parts of the United States to Los Angeles. W. C. Henry, president of the Stamp Collectors' Club of Los Angeles, wired that the convention of the American Philatelic Society, held in Detroit, had gone on record as accepting the invitation of the Chamber of Commerce to meet here next year.

REGRET RESOLUTION FOR DR. SUTHERLAND

At a meeting of the directors of the Psychopathic Association of California Tuesday, a resolution was adopted expressing regret at the severance of Dr. Arthur H. Sutherland from the staff of the city schools. Dr. Sutherland was elected recently to the office of president of the western division of the American Psychological Society. Word was received also at the meeting that Dr. Shepherd Ivory Franz will have charge of psychological work at the University of California, Southern Branch, and that Dr. Catherine Cox of Stanford University will be in charge of psychological work at the Whittier State School.

CULVER CITY LAND VALUES SHOW GAIN

The assessed valuation of property in Culver City is $5,979,315, a gain of $1,542,135 in twelve months, according to a report of the County Assessor to the City Trustees. The original Culver City gained $541,020, while two annexations added $489,965.

Bullock's Broadway—Hill and—Seventh "One o'Clock Saturdays"

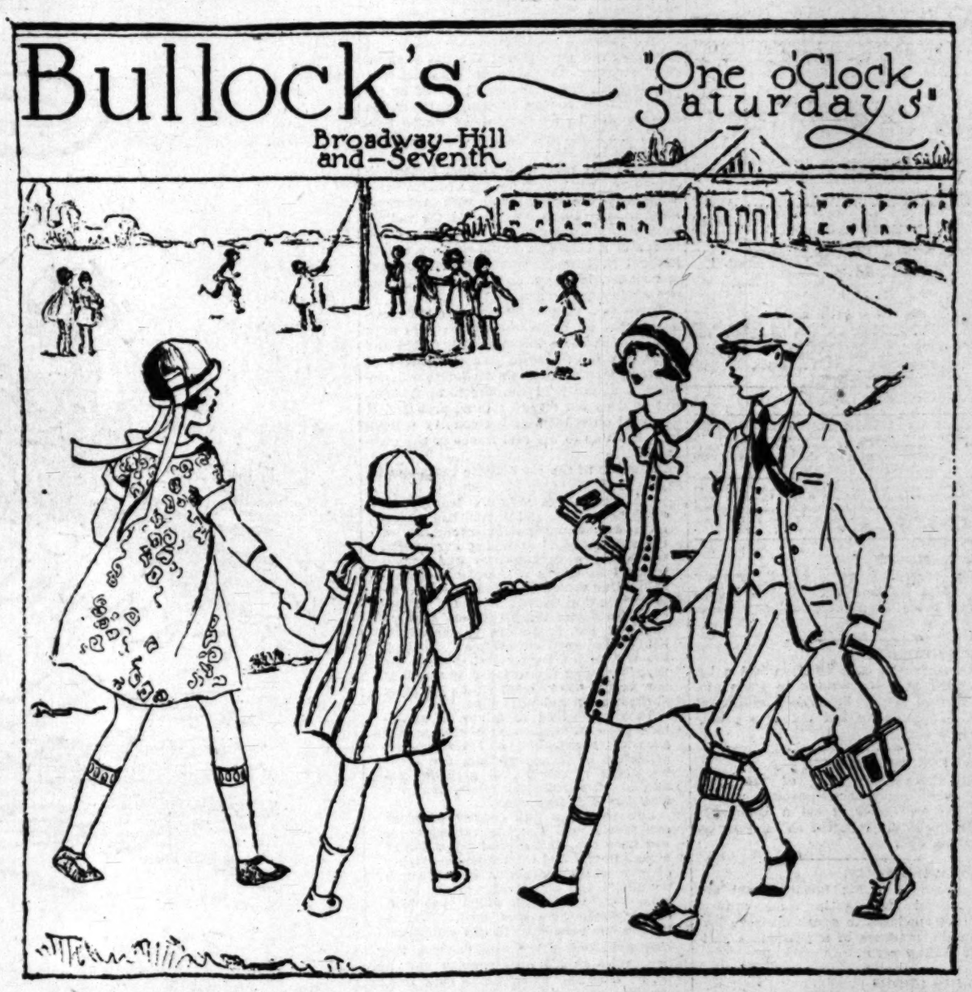

School going Clothes

September 8 is the day! And do you realize it's less than three weeks away. Time to think right now of getting new school clothes. And for clothes that are good-looking and practical, Bullock's is the logical store—the store that has an entire floor devoted to the needs of boys and girls.

Flannels and Challis Delight Schoolgirls, $12.50

With the simplicity that suggests the petite fashions of Paris. The challis in quaint prints—the straight-from-the-shoulder type so becoming to girls 6 to 14 years and yet so suggestive of grown-up fashions.

The flannels are often belted. One especially interesting little model is quite artistic with its flowing Windsor tie.

Representative of the new school dresses in this popular section at Bullock's—at $12.50.

—Junior Girls' Section, Bullock's Fifth Floor.

The Newest Suits for Boys Have Vests, $19.75

Already the boys are calling for them every day. These new suits that sport vests. So manly in cut, no wonder they appeal to boys 7 to 17 years. Just arrived, a new shipment in tan and gray tweed. Expertly cut, wonderfully tailored.

And Two Pairs of Knickers with Every Suit, $19.75

One pair of golf knickers, one pair of regular knickers. At the section noted for "up-to-the-minute" boys' styles and clothes that give good service—Bullock's Store for Boys, Fifth Floor—$19.75.

—Bullock's Fifth Floor.

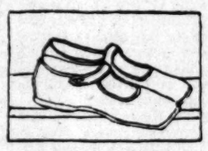

Popular Pumps, $4 and $4.50

Patent leather used to be always reserved for dress-up but now patent pumps are considered "the thing" for school.

This neat little one-strap model is a particular favorite for girls who wear sizes 8½ to 11 and 11½ to 2. Priced according to size, $4.00 and $4.50 a pair.

—Boys' and Girls' Shoe Store, Bullock's Fifth Floor.

Girls' New 7-8 Sox at 60c Pair

In the fall shades—champagne, elk, buck, romper blue, cordovan and Russian calf as well as black and white.

The famous Pony Hose—English ribbed.

In sizes 6½ to 9½ at 60c a pair.

—Boys' and Girls' Hosiery Section, Bullock's Fifth Floor.

A School Favorite This New Sweater $7.50

Fine brushed mohair—and brushed mohair is predicted the most popular this fall in sweaterdom.

A coat sweater with interesting little collar and novel pockets. And the striping around the bottom is done in lovely bright colors, including tangerine, bluebird and buff.

Wouldn't any girl 6 to 14 years be proud to wear such a sweater on the first day back to school? At Bullock's—$7.50.

—Girls' Sweater Section, Bullock's Fifth Floor.

Those Bloomers for School, Are In—

At Bullock's, just what girls need for strenuous school days. Black and white Sateen or Fruit of the Loom Muslin Bloomers; sizes 6 to 16 years, 85c.

English Satinay Bloomers, $1.25.

New Pongee Bloomers at $1.95.

Heavy Sateen Kickernick Bloomers—85c, $1.00, $1.50.

—Junior Girls' Undermuslins, Bullock's Fifth Floor.

Girls' Fall Hats Here at $6.75

Just try one on and you'll see how smart are the new Bullock Hats for girls 6 to 12 years. Lyons velvets, velours and duvetynes. Hats for dress and school. Becoming shapes in the new shades.

Many are soft, crushable little hats that can be adjusted at practically any angle. So easy to pack, too, if one is going away to school. At $6.75.

—Girls' Millinery Shop, Bullock's Fifth Floor.

Girls' Vests at 45c; Pants, 25c

Athena Knit Underwear for school. Lisle vests in 2 to 16 year sizes—45c. Light weight cotton pants in 8 to 14 year sizes—25c.

—Boys' and Girls' Knit Underwear, Bullock's Fifth Floor.

PUBLISHERS:
THE TIMES-MIRROR COMPANY
OFFICERS:
HARRY CHANDLER, Pres. and Gen. Mgr.
MARIAN OTIS CHANDLER, Vice-Pres. and Secy.
F. X. PFAFFINGER, Treasurer.
HARRY E. ANDREWS, Assistant General Manager and Managing Editor
Harry Chandler, Marian Otis Chandler, F. X. Pfaffinger, Mabel Otis Booth, Harry E. Andrews, Directors.

Los Angeles Times

EVERY MORNING IN THE YEAR
DAILY: FOUNDED DEC. 4, 1881—43RD YEAR

Average Circulation for every day of July, 1924.....182,216
Average Circulation for Sunday only, July, 1924.....182,140

OFFICES
New Times Building, First and Broadway.
Branch Office No. 1, 621 South Spring Street.
Washington Bureau, 504 Hibbs Building.
Chicago Office, 360 North Michigan Avenue.
New York Office, 225 Fifth Avenue.
San Francisco Office, 742 Market Street.
Paris Office, 120 Rue Saint Honore.
In addition to the above offices, The Times is on file and may be found by European travelers at the following places:
Ritz, 150 Rue St. Honore, Paris.
120 Pall Mall, S. W. 1., London.
Hotel Excelsior, Rome.

LOS ANGELES (Lōce Ahng-hayl-ais)

MEMBER OF THE ASSOCIATED PRESS
The Associated Press is exclusively entitled to the use for republication of all news credited to it or not otherwise credited in this paper and also published here within.

The Times aims at all times to be accurate in every published statement of fact. Readers who discover any important inaccuracy of statement will confer a favor by calling attention of the Editorial Department to the error.

ODD NUMBERS

The assessable value of all property in the State has now reached $13,000,000,000, but there is nothing unlucky about that.

THE AMBITIONS

Napoleon was said to have had a literary ambition. He wanted to write stories. Instead of that he made a million of them. Supposing he had taken to poetry instead of war!

ALWAYS RESOURCEFUL

Seventy-two per cent of the June brides who began housekeeping a few weeks ago with nothing but a can-opener for furnishings are reported as carrying on and feeling fine.

PERSUASIVE VOICE

Bellboys in a big London hotel are given special training in voice culture. Guests are supposed to cough up more lavishly in the presence of a passionate baritone or mellow tenor.

THE BIG CROPS

Since April 1 a total of more than 68,000 cars of fruits and garden stuff have been marketed in California. Now it is figured that it will call for nearly 50,000 cars more to take care of the grape crop. California is certainly good to the railroads.

TAME LEOPARDS

King George has presented the British Museum with a pair of handsomely carved ivory leopards. That is the kind of leopard to have. It doesn't bite or scratch and it doesn't have to be kept in a steel cage. A gift like that is worth while.

A DOG'S LIFE

A New York woman had her pet poodle chloroformed and buried in the casket at her own funeral—this being in accordance with the provisions of her will. It will be a great shock to her if she finds that dogs have a heaven of their own and she will have to go through eternity without her favorite hound.

DIET AND BRIBERY

Those who have been trying to diet the children agree that the way to be sure that the kids eat their rations of spinach, carrots and beets is to promise them pudding after they have disposed of the greens. Almost any kid will assimilate a head of lettuce if he can have a chocolate eclaire for a chaser.

LOOKING THE PART

Out Hollywood way if a man is seen on the street bareheaded and wearing tweed knickerbockers he may not be a movie director. He may not even be an actor. As likely as not he has just sold out his livery stable at Sedalia, Mo., or his hardware store at Oskaloosa, Iowa, and wishes to be considered a native.

THE GUN MAKERS

The Holland government has produced its first guns. This is a fine achievement when the world craves peace, but the Netherlanders are congratulating themselves on the accomplishment. What they produced, however, was merely a battery of field howitzers and not enough to start a war. Even if a program of general disarmament is provided by the League of Nations the Dutchmen will be suffered to retain their home-brewed howitzers.

SOMETHING TO SHOW

Now that Chicago has taken to the use of water it is announced that the city is about to be presented with the most beautiful fountain in the world. It will cost about $500,000 and will be framed in two blocks of emerald parking. According to present ideas, it will send its crystal torrent to a height of 400 feet in the heavens. It is to be a work of art and yet massive and vision-filling. It is likely to be the showpiece of the city. The cost will be mainly borne by Miss Kate Buckingham, heiress of the Buckingham estate and representing one of the pioneer families of the Prairie State. Visitors to Chicago, instead of being piloted through Boiler avenue and the stockyards, will be escorted to a flower-studded park and given a glimpse of Lady Buckingham's heavenly Niagara. We cannot refrain from congratulating the city on its gathering splendor.

THE EATING HABIT

Although the California climate is conducive to a cut in the meat ration, the country used more from the butcher last year than ever before. As a people we are still going strong and it is possible that last year's figures will be surpassed when the totals for 1924 are compiled. The average for 1923 for every man, woman and child was a fraction under 170 pounds. There is still a flock of citizens who have their meat three times a day. There are European countries where the inhabitants are not accustomed to a meat ration as often as once a week. To them the American program looks like evidence of both prosperity and gluttony. Most Americans, however, have sense enough to pare the meat allotment down very fine in hot weather and are therefore still sound of limb. As it is, we are eating more beef than the Englishmen; and that is saying much.

"THE COMMON DEFENSE"

Brig.-Gen. Dawes's speech of acceptance bristles with aggressive courage. It is a far-flung challenge to the radical groups that are seeking to gain control of the American government for the purpose of destroying the present constitutional guarantees. Without mincing words he asserts that the contest in some parts of the country will be between those whose banner is the Stars and Stripes and those who carry the Red flag.

Throughout there is a distinct Roosevelt-ian tone. He seeks no compromise with those who are dissatisfied with American institutions. He makes no bid for radical support. He regards La Follette as the leader of a bloc that would destroy constitutional government in the United States; and makes, in effect, an issue of charlatanism against patriotism.

There is a ring of sincerity in his utterances that no one can mistake. He says bluntly that there is a possibility that the election will be thrown into the House of Representatives, that no candidate will receive a majority in the Electoral College. But he does not regard this as probable, if the loyal citizenship of the country will inform itself as to the real issues of the campaign.

Referring to the La Follette campaign he says:

> Robert M. La Follette, leading an army of extreme radicalism, has a platform demanding public ownership of the railroads and attacking our courts, which are a fundamental and constitutional safeguard of American citizenship. Our nation is asked to leave important constitutional moorings to embark again into those contests through which it has fought up to the establishment of good government. Through the War of the Revolution, through the Civil War and through the World War our people have struggled to maintain our constitutional principles.
>
> They are asked to follow in an attack upon them, massed behind an aggressive personality, a heterogeneous collection of those opposing the existing order of things, the greatest section of which, the Socialists, flies the Red flag—and into what?
>
> Into confusion and conflict of ideas and ideals and into the reopening of war upon the fundamental principles of human liberty and the inalienable rights of men which are giving in this country safety and opportunity to the humbliest and to establish which the blood of our forefathers was shed. This is the predominant issue in this campaign.

Brig.-Gen. Dawes has established a reputation, alike in his own country and Europe, as one who understands both things and men. He sees a menace to constitutional government in the present campaign and he does not hesitate to set the facts squarely before the American people. He knows some of the seeds of Russian Communism have been planted in the United States; and he warns that the growth must be eradicated before it ripens to a bloody harvest.

The President's running mate is not a man to be frightened by phantoms; neither is he one to ignore the danger signals along the line of progress. He has performed a meritorious service in making possible the economic restoration of Europe; and he does not purpose to permit the conditions to be established and maintained here that caused Europe's collapse.

He charges the Democratic party with insincerity, with an attempt to straddle, in nominating a conservative and a radical on the same ticket.

Through the candidacy of La Follette the radical challenge has been issued and it must be squarely met. The defense of American institutions must be firm, aggressive; and Brig.-Gen. Dawes meets it with a counter-attack, which is the secret of all sound defense.

The Times is convinced that this call to the defense of constitutional liberty will not have been made in vain. Once the issue is clear the American people will know how to defend the citadel of their liberty and the foundations of their national prosperity. They have never flinched before an attack on the government of their fathers and they will not flinch now. The sovereign States form a single country, and they have but one flag. A movement that chooses for its emblem any other banner than the Stars and Stripes is foredoomed to disastrous defeat.

When he learned of the nomination of La Follette, Eugene Debs sent a congratulatory telegram which closed, "Keep the Red flag flying!" It may fly above the heads of a few radical groups, but the day has not yet dawned when it will float above the government offices of the American republic.

RIVER CONTROL PARAMOUNT

With that fine spirit of helpfulness characteristic of the Southwest, chambers of commerce, newspapers and individuals of Southern California have endeavored to aid Imperial Valley by supporting the Swing bill. Imperial Valley's need of protection from flood menace and of an equated water supply has been generally recognized and other communities have been and still are ready to back efforts to supply that need.

Support of the Swing bill, which embraced the All-American canal and other extraneous features, has been generously given on the assumption that it was what the people of Imperial Valley wanted. Many Imperial Valley landowners, more conversant with the real needs of the valley, have supported the Swing bill, All-American canal and all, because they were willing to get behind any measure which promised relief from the annual menace of flood.

Now after four years in Congress it is apparent that Mr. Swing has failed to get any helpful legislation. He has failed because he attached to a sound project certain impractical and political riders, the All-American canal being the chief of these.

This failure of the Swing bill and the obvious reasons for its failure have caused owners of a substantial majority of Imperial Valley lands to face the situation squarely and to declare in a signed protest for river control legislation—unsullied and unhandicapped by other issues.

Owners of more than half the lands in the Imperial Irrigation District have joined hands under the name of the Colorado River Control Club in declaring that river control is the paramount issue and that they will seek legislation which will deal with river control solely. Other landowners are joining the ranks daily, thus registering an overwhelming sentiment on the part of the men most interested in favor of strong, unincumbered legislation and repudiating the Swing bill with its extraneous features.

This action will naturally be surprising, almost startling, to the people of other communities who have supported the Swing measure in an effort to aid Imperial Valley in the belief that they were supporting Imperial Valley people in just the way they wanted to be supported.

Imperial Valley is entitled to the support and encouragement of her sister communities and will get it. River control continues to be the paramount issue and now that Imperial Valley landowners have taken the initiative to secure it by submitting untrammeled legislative plans the other communities will surely give them strong backing.

The situation naturally has a direct bearing on the primary in the Eleventh Congress District. Support that has heretofore been given to Congressman Swing because of the Swing bill is logically being withdrawn, inasmuch as his faulty and impractical bill has been discredited by Imperial Valley landowners themselves. For the same reason earnest well-wishers of Imperial Valley are supporting Senator Sample because he is squarely committed to the policies both of the present national administration and of the Colorado River Control Club, which represents the owners of Imperial Valley lands, the men most concerned in the matter and the men best fitted to know what is wanted.

WHY THE ALIENISTS?

It would be highly interesting to know why Dist.-Atty. Asa Keyes considered it necessary to call in "a trio of alienists"—at considerable county expense—to examine the mentality and sanity of Kid McCoy.

The usual and proper procedure when a criminal's sanity is in doubt is to send him over to the county psychopathic ward for examination by the county's psychopathic physicians. If they find him insane, that settles the matter, and he is dealt with accordingly. Otherwise he stands trial in the usual way.

Moreover, the procedure is without extra expense to the county.

But for some occult reason Mr. Keyes flamboyantly calls in a "trio of alienists" from the outside, whose opinion is not conclusive, since it offers the defense the opportunity to call in counter-alienists and thus prolongs argument, time and generally adds to the expense and difficulties of the prosecution from numerous angles.

What exactly is Mr. Keyes's idea in this matter? What mysterious reason prompted him to forego the usual simple and economical procedure, ignore the county's psychopathic experts and take the longest and most expensive way around to conduct the prosecution against this special defendant?

The public will be interested to hear Mr. Keyes's explanation. What exactly is Mr. Keyes's prejudice against the county's own psychopathic experts? And what his special consideration toward the latest sensational defendant?

A GOOD ENOUGH MORGAN

The Hearst newspapers assert that the nomination of Coolidge was brought about by the "Morgan interests" and follow up with the added announcement that the selection of Davis was brought about by the same group. The Morgans must be quite a likely and sizable bunch. If a man can sit on the hurricane deck of a trans-Atlantic liner and nominate the candidates of both great American parties he can qualify for the dictatorship of the world—and it would be in competent hands, at that. He is surely more capable and worthy than one who owns a herd of inflammatory newspapers and cannot even name himself a Senator.

Not for a generation has there been a time when the masses of the people were so solidified upon a nomination of a Presidential candidate as they were upon the choice of Coolidge this year. All attempts of the politicians to build up rivals or place obstacles in the path were futile.

The New York convention was on the knees of the deities from the start. It was a matter of physical endurance or mental hysteria. The Morgans had about as much to do with determining the result as they have in regulating the foamy decoration of the Pacific Ocean. But nevertheless the Hearst publications are pledged to spreading the belief that all the nominations—except perchance that of La Follette—were at the command and behest of "the Morgans." If this be true it is mighty well for the nation that we have the Morgans to fall back upon. Without them we should be lost in the forest.

To the Rescue

[Copyright, 1924, by Public Ledger Company]

THE WORLD'S WINDOW

Man to Become Immortal?

Berlin announces that the riddle of the universe is near solution. The impenetrable mystery over which Hippocrates of old and later Ambrose Pare and Boerhave puzzled so deeply is about to be cleared up. A Russian professor told his German colleagues that he has extracted secretions from the human body from which he hopes to obtain the secret of human life, why people grow old and why death follows. Prof. London extracted the secretions from animals by placing tubes in their brains, stomachs and livers. Notable German scientists are aiding the Russian now in the firm belief that he has arrived on the threshold of one of the world's most important discoveries. To find the secret of life will inevitably be followed by other discoveries to prolong life and postpone death. Disease can be eliminated altogether, the scientists' congress in Toronto agreed a few weeks ago. If death is going to be laid in shackles the human race will revert to the rank of demigods of classic mythology.

* * *

German Liberals Not Dismayed

Monarchist papers in Germany are chuckling caustically over the slight popular response to the celebration of "Constitution Day." The republican parades in big cities like Berlin and Hamburg were but sparsely attended, while they were barred altogether in Bavaria and the south. The Kreuz Zeitung protests vigorously against the hoisting of republican flags on the old imperial palaces, of which there are twenty-one in the Reich, saying that they are still the property of the Hohenzollern family. The Democratic and Liberal parties and also the majority Socialists are not dismayed, we are told, over the uphill fight that faces democracy in the fatherland. Though it would be only natural to see the government suppress all the disloyal utterances and imprison the leading loyalists and junkers on a charge of high treason, it is going its way calmly, watching the situation. The government has the new army on its side and it has the support of the middle classes and the workers. In the face of the vociferous, flamboyant monarchist agitation these classes do not allow themselves to be coaxed into violent opposition, but are following the democratic procedure of working and of supporting any plan that may lead to conciliation and peace with Germany's former enemies, knowing that results will count in the end. The monarchists brought ruin and would bring it again. On that score the common people of Germany have no illusions.

THE SAGE OF CALABASAS

One oftener meets with the phrase, "constructive criticism," than with the article itself.

Sometimes it expresses a genuine demand or desire. But more usually it is an expression of regret that the King's horses and men are powerless to restore Humpty Dumpty to his former proud position. Its utterers seem to feel that Humpty was of some use and that it was a shame to expose his defects.

But the man who knocked him off can justify himself, nine times out of ten, by merely pointing out that the wall has been cleared off and room made for a less fragile object of veneration.

It was so with Friedrich Nietzsche, who poked a satirical finger through all the philosophies that preceded his and showed them up for the bunk they were. It was a useful work, even though the philosophy Nietzsche molded would not stand even the test of his own criticism.

Does the man who points out that a bridge is unsafe do nothing worth while? Must he refrain unless he can design a better? The point is readily seen when one is dealing with materials—house-wrecking is a distinct industry, requiring a skill of its own quite different from the skill required for house erection. And no one denies the usefulness of the house-wrecker. The idea-wrecker is quite as valuable to the race.

EDWARD C. KRAUSS.

PEN POINTS

It's a wise child that can boss his own father.

When a man marries for better or worse that is what he gets.

They are trying to show that the revolution in Brazil was started by the nuts.

Something the matter in the District Attorney's office. The Keyes don't seem to fit.

Happy old boys! There's nothing equal to kidding yourself once you're along about 98.

The East calls this the year without a summer. It will be fortunate to escape a hard fall.

Phil Sheridan and Paul Revere ought to see some of the riders on the Foothill Boulevard.

The next cafeteria we open should be called a filling station in order to keep up with the parade.

People who do their camping in the back yard do not have to worry about their base of supplies.

People who say it with flowers are usually advised to use the high-priced ones. Do they make a louder noise?

Eamonn de Valera resumes the speech he began a year ago, but it doesn't seem to have much of a kick in it.

McAdoo had a serious attack of Americanism in Paris, but promptly subdued the inflammation by buying a French automobile.

Suburban theaters are showing a news reel that starts the around-the-world flyers from San Diego. The next one will probably end the flight at Calabasas.

They tried broadcasting a circus performance the other evening, but it was quite a frost. The scent of the camels and the taste of the peanuts were lacking.

Optional telephone tolls. That's the correct idea. Don't pay at all unless you wish to. The neighbors have worked it on other people's phones with great success.

The telephone company cannot keep up on its extension work. There are nearly 40,000 more chances of getting the wrong number than there were a year ago.

Leaders and grafters have already collected more than $3,000,000 from Klan members in Indiana, and about all they have to show for it is a bum nightshirt apiece.

Five sharks—one of them running over eight feet—were recently caught in a net in New York. The last shark caught in the net here was less than six feet, but he wore a 7½ hat.

When the barber displayed his kit of gleaming instruments and asked the trembling woman in the chair how she would have it cut the lady shuddered for a moment and then said she would take gas.

THIS IS THE DAY

The American Cup, the most coveted yachting trophy in the world, was captured by the yacht America in a race around the Isle of Wight, England, in the year 1851. It has been held by America ever since.

LETTERS TO The Times

Country in Jeopardy

OLYMPIC CLUB, SAN FRANCISCO, Aug. 14.—[To the Editor of The Times:] It would seem that the recent display and use of revolvers in your fair city and elsewhere would lead the people to think that the manufacture and sale of deadly weapons, particularly revolvers, is a bad business.

The horrible and brutal murder by the Chicago youths has done one thing for good; it has set people to thinking a little.

The rampage of a wild man in your city recently brandishing a gun right and left ought to be enough to make people think.

Suppose he had not dropped that gun and had been well supplied with ammunition, it would be hard to estimate the damage that would have been done.

The whole country is in jeopardy by the existence of deadly weapons, especially the revolver, to let a few manufactures of firearms have a field for trade.

Possibly of all the ills and afflictions, plus nuisances, society is afflicted with, none are less excusable than unlawful deadly weapons.

We ease our consciousness for such evils by making laws against carrying or using these weapons. We call it laws against pistol-toting. Ah! That's fine! Can't carry them!

If it is against the law to carry deadly weapons, why allow the manufacture and sale of them? Why allow those already made to exist?

A large portion of the accidents, suicides and crimes can be traced to the revolver.

When a revolver is used it means more than our population is reduced one, but it means also orphans and widows and expensive courts must be set in operation and usually the loss of the liberty of some one in prison, all to give a few firearms manufacturers business.

The registration and more careful record and supervision of the sale of weapons, particularly pistols, would reduce the use of them and aid in the detection of murderers.

The real and practical remedy would be for the governments to co-operate in gathering them all up and stop the manufacture. Yours for safety. JOSEPH A. SHIRES.

The "Worm" Turns

LOS ANGELES, Aug. 18.—[To the Editor of The Times:] An article on the editorial page of The Times for August 16, entitled "Courtesy at the Door," calls for comment, and I know that many weary, worn and distracted housekeepers will echo what I say. "Smug resident to keep a silent door bell," indeed! There's precious little that's smug about a woman trying to do the housework for a family of six with no help but the weekly laundress, too often intermittent. Her humble ambition is to save as many steps as possible in an exhausting day. How maddening to be compelled to run up and down stairs when one is ready to drop, anyway, in order to inform some "beauty" practitioner that that one doesn't desire her services; to say to the fiftieth old-clothes man that week, no, nothing to sell; to dismiss the pimply-faced youth that wants one to subscribe to some utterly worthless magazine; to tell the different vendors of hosiery, underwear, patent contraptions, food supplies, worthless pencils, rusty needles, etc., etc., that one doesn't need these wares; and, most exasperating of all, to try to get rid of real estate agents, men and women, who insist upon telling one all about miraculously profitable investments. Courtesy, indeed! It takes a consummate amount of self-control to keep from driving them away at last with maniacal shrieks.

If I were an agent or a peddler, doomed to torment harried and hard-working housewives I should be grateful for the little warning plate that would save me the time of waiting for a refusal or avoid for me a humiliating dismissal at the hands of some person whom "courtesy," perhaps, has carried to the door, where exasperation takes its place.

Why should a housewife have no protection against intrusions upon her time, her strength, her work, her rest? A little plate at the door is so simple, so courteous, so considerate. It says in effect: "I never purchase at the door, nor make arrangements there for service or investments. My contributions to charity are well thought out and definitely placed. This little sign will save your time and strength as well as mine. It will save you the humiliation of fruitless importunity and me the annoyance of exasperated refusal. Brother or sister, go your way in peace and spare me."

"In the most delightful and most prosperous residence sections of the city one does not meet with" these "no agents or peddlers" plates. Why? Mostly because the residents there have servants to answer their door bells; but I have known servants to rebel under such impositions.

EMMA B. PATTON.

Crime Breeders

CHICAGO, Aug. 16.—[To the Editor of The Times:] My attention has been called to your editorial of May 12, quoting Warden Johnston of San Quentin as stating that improper home training is largely responsible for crime.

I wish to commend the substance of your article and would say that my experience in dealing with offenders causes me to agree with this statement.

Trusting your valuable journal will be effective in educating the public to a better realization of this fact, I am F. EMORY LYON,
Superintendent Central Howard Association.

A Dangerous Claim

LOS ANGELES, Aug. 19.—[To the Editor of The Times:] I wonder if it has ever occurred to Gov. Hunt, when he has [illegible] that the Colorado [illegible] its waters" belong [illegible] Arizona, that he is [illegible] dangerous doctrine.

It might be well for [illegible] Republican to remind [illegible] his contention is [illegible] it renders Arizona [illegible] damage done by the [illegible] it goes on the rampage.

Imperial Valley, Cal. [illegible]

use this contention as a [illegible] damage suit against [illegible] if Hunt's contention is [illegible] cover in a large [illegible]

"Whom the gods [illegible] they first make mad."

Gov. Hunt should [illegible] before broadcasting [illegible] interests of safety.

E. E. [illegible]

Tax Assessments

LOS ANGELES, Aug. [illegible] the Editor of The Times: [illegible] ticed the other day [illegible] the front page of your [illegible] tax assessments [illegible] creased $760,000,000 [illegible] that this fact was [illegible] proud of.

Outside of perhaps [illegible] new improvements, [illegible] depreciation, this [illegible] placed on the present [illegible] so it means the owners [illegible] geles real estate will [illegible] taxes than last year. [illegible] fact to be proud of? The government has [illegible] one-fourth to a third [illegible] many municipalities [illegible] efforts to decrease [illegible] here in Los Angeles [illegible] increased.

No doubt in part of [illegible] town district values [illegible] creased, but in the [illegible] districts values have [illegible] the per cent that was [illegible] tax assessment. If [illegible] bodies would lower [illegible] portion it would make [illegible] ference, and some may [illegible] we all know that as a [illegible] ties who make the rate [illegible] er it, so the property [illegible] pay more taxes this year and in most cases [illegible] more rent, sometimes [illegible] is carrying more [illegible] did. ELMER [illegible]

A Doubting Thomas

LOS ANGELES, Aug. [illegible] the Editor of The Times: [illegible] government built the [illegible] nal, at a cost of [illegible] private corporation [illegible] built it for about half [illegible] Something more than [illegible] in interest has been [illegible] Panama Canal bonds [illegible] bonds are still outstanding [illegible] still drawing interest. [illegible] lions of dollars have been [illegible] priated from year to year [illegible] ment maintenance and [illegible] and now, nine years after [illegible] the canal is just about [illegible] ing.

All of which is worth [illegible] ing in connection with the [illegible] that the government [illegible] dreds of millions more [illegible] ple's money in building [illegible] ating the Boulder Canyon [illegible]

J. C. [illegible]

521 San Julian street.

The California Spirit

PASADENA, Aug. [illegible] Editor of The Times: [illegible] tucky girl who commutes [illegible] Sierra Madre car [illegible] Park took her usual [illegible] tle waiting station and [illegible] the usual morning [illegible] acquaintances.

She came out from [illegible] State a little over a [illegible] a visit and is working [illegible] geles.

"My mother writes [illegible] home," she said; "but [illegible] stay another year and [illegible] home to stay."

"But some of these [illegible] lows out here will [illegible] said, "and you will not [illegible] all to stay."

"No," she replied; "but [illegible] I don't like the California [illegible]

"And why not, please?"

"Because," she said, "[illegible] themselves as [illegible] They do not treat the [illegible] that respect and deference [illegible] by the young men [illegible] Their manners are not the [illegible] of gentlemen, but of [illegible] They use undue and [illegible] familiarity and expect [illegible] liberty. I never can [illegible] as material for good husbands [illegible] am fancy free, but when [illegible] it will be to some one [illegible] higher appreciation and [illegible] womanhood than is shown [illegible] young men I have met [illegible] nia."

Will this little incident [illegible] influence on the colleges [illegible] one sees on the [illegible] trolley cars on Friday [illegible] and Sundays or on the [illegible] beach resorts? Probably [illegible]

Will it inspire any of [illegible] in the average girl [illegible] these uncouth, ill-bred [illegible]

With all our boasted [illegible] all our millions poured [illegible] we are turning out young [illegible] women greatly lacking [illegible] poise, purity, courtesy [illegible] for womanhood and [illegible] unfitted to be the [illegible] American institutions [illegible] founded by our fathers.

W. F. [illegible]

Coup traps tea with [illegible] is good bait and any [illegible] coop beats a search [illegible]

THE LIFTED [illegible]

Her face was like a [illegible]
Clean-cut and [illegible]
Yet no deep lights were [illegible]
No soul-gleam [illegible]

The curves were [illegible]
meid,
The masque of [illegible]
Her beauty made [illegible]
Men worshiped [illegible]

Yet those who knew her [illegible]
ceased
To worship or to [illegible]
For shriveled was the [illegible]
in.
Self was her only [illegible]

EVA [illegible]

...TTERS TO ...he Times

...pardy ...SAN FRAN... the Editor ... would seem ...y and use of ...city and else... ...e people to ...ufacture and ...ons, particu... ...d business. ...rutal murder ...s has done ... has set peo...

...wild man in ...randishing a ...ought to be ...e think. ...dropped that ...ell supplied ...ould be hard ...e that would

...n jeopardy ...eadly weap... ...olver, to let ... of firearms

...illa and af... ..., society is ... less excus... ...eadly weap...

...ousness for ...aws against ...se weapons. ...st pistol-tot... Can't carry

...aw to carry ... allow the ... of them? ...dy made to

...e accidents, ...n be traced

...ed it means ...ation is re... ...ns also or... ...d expensive ...n operation ... the liberty ... all to give ...turers busi...

... more care... ...sion of the ...icularly pis... ...use of them ...ion of mur...

...cal remedy ...rnments to ... them all up ...ure. Yours ... SHIRES.

...urns ...g. 18.—[To ...:] An ar... ...age of The ...6, entitled ...," calls for ... that many ...cted house... ...hat I say. ...ep a silent ...e's precious ...t a woman ...work for a ...elp but the ...often infer... ...ambition is ...as possible ... How mad... ... to run up ...ne is ready ...r to inform ...ioner that ...e her serv... ...fty-fifth old... ...no, nothing ...simply-faced ...o subscribe ...less maga... ...vendors of ...nt contrap... ...rthless pen... ...etc., that ...vares; and, ..., to try to ...gents, men ... upon tell... ...raculously ... Courtesy, ...onsummate ... keep from ... last with

... a peddler, ...rried and ...s I should ...e warning ...e the time ...l or avoid ...missal at ...son whom ... carried to ...ation takes

...wife have ... intrusions ... strength, ...little plate ...so courte... ...says in ef... ...e at the ...ents there ...ents. My ... are well ...ly placed. ... your time ... mine. It ...ilation of ...i me the ...d refusal. ...ur way in

... and most ...ections of ...eet with" ... peddlers" ...ecause the ...rvants to ...but I have ...nder such

...ATTON.

...o the Ed... ... attention ... editorial ...den John... ...ating that ...s largely

...substance ... say that ... with of... ...ree with

... journal ...ating the ...on of this ...YON, ...ward As...

...m ... 19.—[To ...] I won... ...d to Gov.

...ZE-WINNING ...ND OPENS UP

...of Patriotism Rises ...to Stirring Strains

... Gives Well-Liked ...English Art Songs

..., Play and Gossip ...Find Place at KHJ

CLAIRE FORBES CRANE

...the family will remember ...eluded time we had listen... ...time ago to Roberts's ...State Band. Last night, ...men were here again and ...ches of patriosim quickened ...se in their music. As you ...ady know, the majority of the ...ese service during the recent ...and so fine a reputation have ...established that they were ...ded the three first prizes dur... ...Week for drill and con... ...contest. Their director, Will... ...Roberts, is said to be the ...best bandmaster in the coun...

...ay hour last evening, the ...broadcast a varied program ...ranged from the classic ...ian Overture," by Offenbach ...ious march. If anything, ...band seemed to have gained ...precision and attack since its ...appearance. ...om 7 to 10, the studio was ...given over to a group of inter... ...artistes. Mary Olive Hor... ...dramatic soprano, whose love... ...voice has won her hosts of ...friends and admirers, sang a group ...of well-liked English art songs, ...all in the only with Thine Eyes" ...and "Today," by Abbott; "At ...Dawning," by Metcalf, and "Sing ...Me Sweet." In two of these ...numbers Miss Horton was accom... ...by Mrs. Hoffman on the violin by talented ...little Debra, while his sister, ...Dorothea Caplan, played sym... ...piano accompaniments.

HAWAIIAN TRIO

...The ever-popular Hoffman Ha... ...trio brought Honolulu and ...its many memories of moon ...and sighing palm trees to ...some of our families with in... ...music.

...Lloyd Murphy, assisted by S. ...Valentine and Claire Forbes ...Crane, read a one-act play entitled ...the Kimberly Triangle," by ...Crane. It was a triangle play with ...a delightful touch of humor and, ...contrary to the usual affairs ...of the kind, ended happily—for the ...most part at least! Messrs. Murphy ...and Valentine have both resonant ...and magnetic broadcasting voices. ...Miss Claire Forbes Crane's ...radio debut, she may be par... ...with a slight nervousness in such ...distinguished company.

...The afternoon program as usual ...was filled with the sparkling talents ...of Miss Bess Daniels, whose intui... ...knowledge of music forms a ...splendid mate for her ability on ...the keyboard. She opened further... ...her line of thought in connection ...with selections from the clas... ...numbers presented at the Hollywood ...Bowl.

CHILDREN'S HOUR

...The children's hour was given ...over to the pupils of Marshall ...Stedman. Before their program, ...Miss little Dickie Bran... ...from the studio resound with ...much laughter and some prize-... ...winning stories which he brought ...with him.

...The pupils of Marshall Sted... ...were free from the stigma of ...the parrot recitation. Each one ...developed a decided personal... ...and it was interesting to note ...the reactions to their ...stories. Elinor Moxley gave "Wil... ...Whittaker," with evident ...relish and attack since its ...appearance. ...From

GUL-BRAN-SEN
REGISTERING PIANO
SCORES AGAIN!

KEAUMOKU A. LOUIS
HAWAII'S GREATEST BARITONE
AND VICTOR ARTIST
GIVES HIS IMPRESSION—

READ IT

"I have sung in two concerts recently where the Gulbransen Registering Piano was used as the accompanying instrument.

"From what I had been told I had reason to believe that the accompaniment would be good. But I never imagined such a wonderful accompaniment could be played by the use of a music roll.

"Perfect tempo and blending at all times gave the assurance of support that every singer likes to feel.

"I am glad to know that there is such an instrument.

"In my opinion, it solves a big problem for soloists who are not pianists."

Keaumoku A Louis

You, too, will be glad to know there is such an instrument as the Gulbransen **Registering** Piano when you have heard it demonstrated and played it yourself. Made in both grand and upright models. Write for special booklet telling all about this wonder instrument.

Mr. Louis has recently come to Los Angeles for permanent residence and is especially popular with radio audiences

Martin Music Co.
734 South Hill Street
TUcker 1335 TUcker 2807

BISHOPS
SIERRA
Sweet
Ground
CHOCOLATE

Makes
Wonderful
Chocolate Pie

Next time make your chocolate pie with Bishop's Chocolate and the family will be sure to say, "The best chocolate pie ever."

And use Bishop's Chocolate for chocolate puddings, custards, baking, cake icings and distinctive desserts.

Gives the real chocolate taste and is ground and sweetened ready to use. A great convenience.

BISHOP & COMPANY

Of Interest to Women.

SOCIETY

BY JUANA NEAL LEVY

Of much interest to local society is the wedding which will take place today in Guaymus, Mex., of Senorita Anita Maytorena, daughter of Mr. and Mrs. Florencia Maytorena of Nogales, Ariz., to Senor Antonia Villasenor of Mexico City. The young couple have a host of friends in Los Angeles and vicinity who will be much interested in the announcement. The bride belongs to one of the most prominent families of the southern republic, her father formerly having large land holdings in Mexico. She is the niece of Jose Maria Maytorena of Los Angeles, former Governor of the State of Sonora and a relative of President Alvaro Obregon, Col. Topete and other equally distinguished Mexican families, while Senor Villasenor is managing director of the National Banks of Mexico and one of the recognized financial leaders of the republic. Following the ceremony Senor Villasenor will take his bride for a two months' honeymoon in Europe, after which they will make their home in Mexico City.

Afternoon Affair

Mrs. E. B. Welrick will entertain this afternoon at her Hollywood hillside home, complimenting Mrs. Tracy Q. Hall of Hollywood and Mrs. William Read of Los Angeles. Those assisting will be Mrs. William Barrett Lindsey and sister, Mrs. Maud Ward. Summer foliage and colorful flowers will be combined in the decorations of the house, and the guests will include Dr. Marian Tracie Whiting, Mrs. William Read, Miss Dorothy Wyser, Mrs. Francis W. Blackford, Mrs. William E. Owen, Mrs. Ralph M. Burdick, Mrs. George Grant Hunt, Mrs. Nicholas E. Rice, Mrs. William F. Montgomery, Miss Frederica De Laguna, Miss Jessica Lawrence, Miss Harriet Clay Penman, Mrs. Edwin Q. Palmer, Mrs. Frederick W. Clith, Mrs. Walter Harrison Fisher and Mrs. Charles Henry Thompson.

At Del Monte

Pebble Beach hostesses, their week-end parties and a colorful assemblage of society folk from Los Angeles and San Francisco made a brilliant audience Saturday afternoon at Del Monte's first annual horse show and riding competition for children. Nearly fifty entries were made for the twelve events on the program and ranged from a 7-year-old equestrienne to society matrons, proving a striking demonstration of the favor which the horse has won with the smart set this year. Young Miss Ethel Johnson, daughter of the Reginald Johnsons of Pasadena, with her brother Joseph, won the pair class and carried off the children's championship cup, for which all the blue ribbons competed at the close of the program. Another winner was Ann McNaghten, daughter of Mr. and Mrs. Malcolm McNagthen (Edna Letts,) and Alfred Wright, son of the Alfred Wrights, was another Southern California winner. Little Jane McNaghten, elder sister of Anne, carried off the prize for Class 2, other family groups riding in the contests being Misses Anna Katherine and Geraldine Flint, daughters of Mr. and Mrs. Fred W. Flint, Jr., of Los Angeles; the three young children of the John Emerson Marbles of South Pasadena, and the two children of Mr. and Mrs. Alfred Wright (Marie Bobrick.)

Mrs. A. C. Bilicke of West Adams street has been entertaining a group of guests at her Pebble Beach home, among them being her son and daughter-in-law, Mr. and Mrs. Constant Bilicke (Margaret Gray,) Miss Dorothy Lillian Wellborn, Mr. and Mrs. Henri De Roupet (Nancy Bilicke) and Archie Bilicke.

Wedding Announcement

Announcement is made by Mrs. Isabelle Nelson of the Arden Arms Apartments of the marriage of her daughter, Miss Betty Nelson, to Merwin Hawley, Saturday afternoon, the ceremony taking place at the home of the officiating clergyman, Rev. Robert Freeman, Pasadena. Mr. and Mrs. Hawley are away on their honeymoon trip and, after their return, September 1, they will be at home at 2200 Marathon avenue. The bride's only attendant was Miss Eleanor Breeden.

Wedding Date

The marriage of Miss Ruth Davis, daughter of Mr. and Mrs. A. J. Davis of Butte, Mont., to Dr. William Paul Kroger of Los Angeles will take place in the northern city October 11. Miss Davis has visited in Los Angeles a number of times and has a host of friends here who will be much interested in this announcement. Dr. Kroger (who formerly made his home in Butte) and Miss Davis are childhood friends. He is graduated from the University of Pennsylvania and also holds a degree from Johns Hopkins University of Baltimore. Following the wedding trip Dr. Kroger will bring his bride to Los Angeles, where they will make their home.

Angelenos Planning Trip

Among the Angelenos who are leaving shortly for a trip around the world are Mr. and Mrs. C. L. Wallis of 602 Harvard Boulevard, and their daughter, Miss Ethelyn Wallis; Mrs. Paul E. Fogle, Mr. and Mrs. K. R. Smoot, Dr. James Andrews, Mrs. C. C. Scranton, Miss Edith Low, Mrs. Jennie Wild, Mrs. E. Burgwald and James Mason. They are planning to be gone for five months, and will visit Honolulu, Japan, China, the Philippines, Java, Burma, India, Ceylon, Egypt and the countries of Europe and the British Isles.

From Country Home

Mr. and Mrs. Seymour Tally with their children, Robert and Patricia, have returned from five weeks' stay at their country home near Glenn Ranch, and are again at their home in Westmoreland avenue.

House Guests Here

Mrs. O. H. Barmettler, Mrs. Thomas J. Nolan and Miss Dorothy Flynn of Omaha, Neb., are visiting in Southern California and while in Los Angeles are house guests of Mrs. John Iten at her home in Hobart Boulevard.

For Bride

Among the many charmingly arranged affairs given recently for brides of the season was the bridge luncheon with which Mrs. Lawrence Ewold Lepper entertained at the California Country Club, honoring Mrs. Walter C. Brunk (Mary Musser,) one of the attractive brides of the summer, Mrs. Roy Kern and Mrs. Leslie Stearns of San Francisco sharing the honors of the afternoon. Yellow and white were effectively carried out, with summer flowers and foliage in the table decorations, those included being Mrs. Lepper, Mrs. Brunk, Mrs. Kern, Mrs. Stearns, Mrs. Caspar Lepper, Mrs. Sutton, Mrs. John McFadden, Mrs. F. A. Bricker, Mrs. F. Evans, Mrs. E. Lowry, Mrs. John Enderly, Mrs. Lloyd Clark, Mrs. Carl Boyce, Mrs. A. L. Banks, Mrs. Dudley Arthur Clark and Mrs. J. D. Bonnette.

Home Again

Wadsworth Harris, who has been visiting his aunt and cousins, Mrs. Phoebe Rideout, Henry Milnor Rideout and Dunning Rideout, in San Francisco, has returned to his home in Westlake avenue. Mr. Harris is planning to leave shortly for an indefinite stay at Hotel del Coronado.

Gone Abroad

Dr. and Mrs. Charles H. Applegate have been much entertained by their many friends here prior to their leaving Tuesday on the S.S. President Harrison for a tour around the world. D. V. Applegate, who was for twenty-five years head of the Mt. Pleasant Hospital in Iowa, and has been for the past five years superintendent at Norwalk, has arranged for a course of study at Vienna and London, and plans to visit all the leading hospitals in Europe before returning here. Dr. and Mrs. Applegate are planning to build a home in Los Angeles soon after their return and will make this their permanent home.

According to Scripture

A clergyman going to his pulpit picked up a gold watch on the church-yard path. So, after giving out his notices before the second hymn, he said:

"I think it right to inform the congregation that I picked up a watch on the churchyard path before the service. If any one present has lost one, he will know where it is. Hymn No. 357, 'Lord, Her Watch Thy Church is Keeping.'"

Prevent Curdling

It is safer to put the salt into a custard after the milk has been scalded. It is likely to curdle the custard if put into the cold milk.

WILL BE WED TODAY IN MEXICO

Niece of Angeleno is Bride-Elect

Senorita Antia Maytoreno and Senor Antonio Villasenor

THE marriage of Senorita Maytoreno to Senor Villasenor will take place today in Guaymas, Sonora, Mex., and is the culmination of a romance of several years' standing. Senor Villasenor is the managing director of the national banks of Mexico, while Senorita Maytoreno belongs to one of the leading families of the southern Republic, and is the niece of Jose Maria Maytoreno of Los Angeles, former Governor of the State of Sonora.

"Fellows—didja get one of these Pirate Flags yesterday? Hurry!"

Only 2 Days More
FREE Pirate Hats
With every 3 pairs
of our famous
Allen A
Triple-Knee children's stockings
Special values for School Day Week
SILVERWOODS, *Inc.*
Sixth and Broadway
Hart Schaffner & Marx Clothes for Men

The new
Summer breakfast

QUICK QUAKER—cooks in 3 to 5 minutes

Quicker than toast. No hot kitchens. No Summer cooking. No over-heating foods

HERE'S rich deliciousness to entice that Summer appetite—a *new* Quaker Oats. A delightful change from too heating foods.

You cook it while the coffee is being made. No bother, no hot kitchen, no frying pans to clean.

Feeds you well. Keeps up failing Summer vitality. So delicious, so flavory it makes hot day breakfasts a delight.

Ask your grocer for Quick Quaker.

Standard full size and weight packages—
Medium: 1¼ *pounds; Large:* 3 *pounds, 7 oz.*

Quick Quaker
Cooks in 3 to 5 minutes

CHEF WYMAN'S Suggestions for TOMORROW'S MENU

Breakfast

Orange Juice
Coddled Eggs
Toast Jelly
Milk Toast

Luncheon

Country Sausage with Fried Apples
Lettuce and Tomatoes
Parker House Rolls
Orange Bread Pudding
Iced Tea

Dinner

Onion Soup
Radishes
Corned Brisket of Beef
Carrots Boiled Potatoes
Cabbage and Nut Salad
Fresh Apple Cobbler, Hard Sauce
Milk Coffee

COUNTRY SAUSAGE

Run through the fine knife of the meat chopper two pounds of lean pork and one pound of fat pork; work into the pork a seasoning of fresh ground black pepper, salt, and sage; add four tablespoonfuls of ice water and form into twelve even-sized round cakes; dredge with flour, place on a greased baking pan and cook until well done in a moderate oven.

Apples to serve with the sausage should be cored, but not peeled, cut in thick slices, dipped in flour and fried until soft and brown on both sides in hot butter.

ORANGE BREAD PUDDING

Cover one and a half cupfuls of fine bread crumbs with three cupfuls of milk and let stand fifteen minutes; add to them three well-beaten eggs, half a teaspoonful of salt, three cupfuls of peeled and diced oranges, two tablespoonfuls of grated orange rind, one tablespoonful of lemon juice, three tablespoonfuls of melted butter, and three-quarters of a cupful of sugar; mix well, pour into a buttered pudding dish and bake in a moderate oven thirty-five minutes. Serve hot or cold.

ONION SOUP

Cook three large peeled onions in slightly salted water until tender and rub through a sieve. Heat in a saucepan three tablespoonfuls of butter, add three tablespoonfuls of flour, rub smooth, add three cupfuls of milk and cook ten minutes; add the onion puree, a seasoning of salt and pepper, and two tablespoonfuls of finely-chopped parsley; beat with an egg beater until smooth, reheat and serve with croutons.

CORNED BEEF

Wash well a four or five pound piece of corned brisket, put to drain, place in a pot, cover with cold water, bring to the boiling point, skim well, cover the pot and simmer slowly until nearly tender; add six peeled carrots and six potatoes and cook until the meat is tender. Lift the beef out on a hot platter and place around it the cooked carrots and potatoes.

CABBAGE AND NUT SALAD

Mix four cupfuls of finely shredded young cabbage with one cupful of chopped walnut meats, one chopped pimiento, two chopped green peppers, two teaspoonfuls of salt, four tablespoonfuls of finely chopped spiced pickles and one cupful of lemon French dressing. Drain, mound on crisp lettuce leaves arranged on chilled plates, cover with mayonnaise salad dressing and sprinkle with paprika and finely-chopped parsley.

APPLE COBBLER

Mix five cupfuls of peeled and sliced apples with one cupful of sugar, two cupfuls of ground cinnamon, one teaspoonful of salt, one teaspoonful of ground nutmeg and one cupful of water. Put in a deep, buttered baking dish, dot with three tablespoonfuls of butter broken in small pieces, pour over three-quarters of a cupful of water. Cover with a short biscuit dough, brushed with melted butter, cut three slits in the top and bake in a moderate oven twenty minutes. Serve with a syrup made by boiling two tablespoonfuls of butter, two tablespoonfuls of flour, one cupful of sugar and a half cupfuls of water for one tablespoonful of orange rind. Bake ten minutes and serve.

(All rights to recipes reserved by A. L. Wyman.)

Diet and Health
By Lulu Hunt Peters, M.D.

ANSWERS TO MOTHERS

DIET AND HEIGHT

"Dear Doctor: Is there any diet, medicine or exercise that will help a child to grow? My little boy wants me to ask you. He is 5 feet 1 inch in height and 15 years of age. He is very sensitive about his height because his twin brother is 5 feet, 7 inches tall. My husband is a small man and this makes the boy afraid he will not grow very much. He is anxious to hear from you in the column and will do anything you advise. "MRS. H."

Tell your boy he has lots of time to grow yet if he is only 15 years old. Have you been following our articles on diet for children in our column? The foundation diet which I have given so often (and will continue to give,) is as follows (he will eat other foods, but be sure to give him these:)

Protectives Foods—Three glasses of milk each day, at least.

One cupful of vegetables (especially the green leaf vegetables,) part raw.

One full cupful of fruit, part fresh, if possible.

Energy Foods — Cereals and whole-grain breads.

Fats in the form of butter, cream, egg yolks, nuts.

He can probably take a quart of milk a day with benefit. Then he must be out in the sunshine and air a good deal of the time, and he must exercise, swing on horizontal bars, use Indian clubs, dumb bells, row and swim; he should sleep in a well ventilated room and have plenty of rest. He should get nine or ten hours of sleep.

Tell him not to worry. If he continues to eat correctly and live hygienically, he undoubtedly will grow considerably taller.

It has been found that the Japanese children who are born and brought up in America and have the more varied diet that the American children have, grow taller than the children brought up in Japan.

CRIPPLED FEET

"Dear Doctor Lulu: I value very highly your daily writings. They have helped me wonderfully. I have reduced by them; have brought up my last baby by them. I simply can't do without your column now. I had quite a bit of trouble feeding my other infants and dreaded this one, but like a Godsend your articles appeared. I followed them faithfully and have had wonderful success with her. I am feeding my other children according to your method also. I want to take this opportunity to thank you gratefully for all your help.

"I want your advice now on my one great worry. My son, 11 years of age, has a very, very bad case of crippled feet. His feet are so bad that they are all out of shape. They bulge terribly at the arches and lean toward each other to the very extreme. He is a very tall boy for his age and his feet make him walk awkwardly. He worries me terribly because unless something is done for him he will always be that way. For two years now he has taken exercises and worn special shoes, but I despair of having his feet corrected. I am told his feet will always look like that. Surely there is something that can be done, isn't there, doctor? I am willing to do absolutely anything. I have never seen a pair of feet so bad as his. MRS. J. H."

There is so much wonderful work being done for crippled children in the big cities by the orthopedic specialists that I cannot believe your boy's case is hopeless. Can't you go to some of the larger cities and see the specialists connected with the orthopedic hospitals? You live in Ohio, the nearest large city to you in Cleveland. Write to the Crippled Children Society in Cleveland and see if there isn't an orthopedic hospital there; ask also for orthopedic specialists. I know of one in New York, Chicago and Los Angeles they are doing splendid work on crippled children. Undoubtedly Cleveland and other cities also offer the same advantage.

I am happy you have been helped by the column. I will continue to write on diet for children and babies. The articles will be written on this subject will be compiled in book form. Also lists of other modern books on the subject which we will gladly send you on request to those who request it.

(Tomorrow—Answers to correspondents.)

Of Interest to Women.

The Woman and Her Job

ADVICE TO "HOME-WORKERS"

From time to time letters have reached me asking for information concerning concerns who advertise "home work." In order to secure the person applying must invest anywhere from $1 to

Several times I have called attention readers to let me know of their experiences in answering these advertisements. Those who have replied, and who have made up the articles and returned it to the company it was returned because it was not up to their standard of workmanship. This too has been disappointing, the purchase of materials for which it has been found to be so out of proportion that the finished product did not turn out perfect and the machine was not up to our standard.

It is still a rule of law that goods sent from town to us from the country and still holds in our courts. It is "Let the buyer beware." If the purchaser has carried out every reasonable instruction on his part of the fraud practiced upon him is his own

I am safe in warning you against factory work is a fraud. There may be exceptions to this, but I do not recall any of my own readers who have ever been able to make any money at it.

It seems to me that any firm which offered the home-worker an opportunity to compete with factory labor should be looked upon with grave doubt. The modern factory is highly specialized and often one person does all the work, another the hemstitching, another operates the binding machine, while a specialist does the pressing and nothing else. Under the experiences of many graduate who won a prize which included the position in industry. She had been working as an underwear. She told me that for many weeks she had sewed buttons on evening gowns for from 8 to 10 a day. At another time she sewed pearl buttons on garments—thousands of them.

In home-craft days have been taken by the specialist. Where there is any factory to-day the complete operation of manufacture is carried through by one person.

It should be remembered that a large part of our cheaper hosiery comes from Germany—at least it did before the war. With the low exchange in the German mark they must be exported in large numbers of stockings. Therefore any home-operation that would turn out work to compete with this, if operated faithlessly.

Then there are advertisers who for a few cents for names wanting eye-glasses, or

homes where there are one or more young children. These are usually legitimate as they are sought by men who are sending out selling letters.

Many women earn money at home by making favors for parties. Samples are first made up and shown the buyers of gift shops and art departments.

Addressing of envelopes is usually a rush job, and in such organizations as send out large quantities of advertising a large force of girls is employed to do the work. These girls are not sent for until the material is ready for the mail, the work is then done at top speed. Letter and multigraphing companies, also advertising agencies, frequently have need for such help—but it is done in the office. I do not recall an instance where lists and envelopes were given home-workers.

Specializing in food products often adds to the income of the home woman. She makes cakes or pies for the corner grocer, or puts up a sign and deals directly with her public. I knew a woman in Stockton who specialized in enchiladas. Thursday night was the big night, and the street on which she lived was lined with automobiles as her buyers came for their weekly feast.

I would like to hear from women who have had unsatisfactory experience with home-work advertisers. It might help some of the women who are so eager to earn money to know what to avoid in their search.

Dear Mrs. B: The wisest course for your daughter would be to study the operation of a billing machine. Since she has had typing in school she should be able to make excellent progress in the three weeks' course that may be had for $40. I suggest this because the salaries paid are better than for one who can do nothing but typing. Since she does not want to make secretarial work her profession the billing work will give her a good salary until she can make up the credits she lacks. She may do this in evening high school.

Dear Mrs. L: Yes, I do remember you. If you will go to the placement bureaus, and register with the typewriting agencies I feel sure you can get office work for half the day. The occulists, dentists, and many doctors employ help for part time. There are also foreign-born lawyers who could use your services for part of the day. Go to your consul and ask his advice. He can give you the names of men who speak your language, and to whom your services would be doubly valuable since you could converse with clients in their own tongue as well as in English.

THE LAST WORD.
BY ALMA WHITAKER

CLUB HUSBANDS

Of course, after a woman's club has become large, swanky and bumptious, there isn't so apt to be a club husband in the offing who, unofficially, of course, lends his masculine aid and wisdom, to say nothing of doing a lot of the chores, to the organization.

But ever so many of the smaller clubs boast their "club husband." Quite often he is the spouse of the president or some executive lady and he can be counted upon in most any sort of a crisis.

Do they need twenty mere chairs in a hurry? Do they want branches of trees for decorations? Do they want some extra carpentry work to fix up the stage for an entertainment? Do they want the piano moved? Do they need some male attire for the lady who is going to impersonate the lover in the play? Behold this amiable and worthy club husband ready to step into the breach.

I have been studying some of these club husbands lately and they are curiously alike. They all seem rather proud of this feminine dependence upon them. They all seem proud of their wives. They all break out into a reckless kind of timid wit, nice little jokes that no once could possibly take offense at, you understand, and yet sort of cheerful. They are quite apt at a certain sort of badinage with the ladies, who pretend to flirt with them quite openly and explain with frisky laughter that they mean to be his "second." Their wives, I note, encourage this naughtily merry banter and even playfully dispense patronage by indorsing certain successors as a reward for certain club services.

HE SMILES BLITHELY

The club husband seems to get no end of a kick out of this condition. He wears a perpetual beam of friskily blithe satisfaction. His chief reward appears to be in nice little complimentary references from the platform, playfully grateful, and the ready applause from the auditorium.

There is always ready applause from the auditorium. Every last woman amongst them would rise to the defense of the club husband—presuming he could ever need defending. I never heard of a club husband needing defending.

There is something so uncannily generous, industrious, utterly virtuous about club husbands. They are always so handy—and so good tempered about everything. In the old hectic Red Cross days, it was the club husband who made the packing boxes, packed the socks and sweaters and bandages in their right parcels, and sent them off through the proper mode of delivery.

I have never heard of a club husband exploiting the club for his own business purposes—selling them real estate or building materials or otherwise profiteering on them. His opportunities must be so intimate. But mostly, I suspect, he is "independent"—retired from business, you know—otherwise I don't see how he could give so much time to the club.

Nor has one ever heard of a club husband getting into a scandal—either with any of the lady members or any outside minx. Their mildly frisky flirtatiousness appears to be quite harmless. His views on most subjects are entirely inoxious. He always seems to stand for everything the club stands for. But every so often he will risk a naughty little jibe at the ladies—"yeah, you couldn't get along without a man, could you?"

HIS AUTO ON THE JOB

His automobile is absolutely at the service of the club. He is usually transporting something or other to and from it—extra card tables and mah jongg sets that have to be collected up from various homes. He meets all the speakers coming out from town on street cars, or even drives right into town to fetch them.

And he can usually be counted to make up the deficit for the piano fund, or to start club philanthropic funds with a nice little donation. Or donate the turkeys for the Thanksgiving Day luncheon, or the flags for the Washington Day party.

I don't believe anyone ever heard of a club husband "blowing up" or acting naughty.

But by-and-by, when the club has outgrown its infancy, when it has become a power in the community, when it has built its new clubhouse, and burst into righteous civic reforms, the club husband just automatically vanishes. And there isn't even a plate-glass window to his memory in the new edifice.

But all the same, as any member of any club that enjoys the sacrificial services of a club husband will testify, he is a perfect old dear.

By the way, has anyone ever heard of a "club wife" in any male organization? If there ever was such a person I will wager the ungallant creatures called her the "club mother."

[Copyright, 1924, by the McClure Newspaper Syndicate.]

J.H. LEYSON RITES TO BE CONDUCTED TODAY

ASHES WILL BE INTERRED IN MAINE BESIDE HIS MOTHER

Funeral services for John Hill Leyson, 80 years of age, Civil War veteran who for many years was a leader in public and business affairs in Butte, Mont., will be conducted at 2 p.m., today from the Strother & Dayton mortuary. The body will be cremated and the ashes taken to Maine where they will be interred beside the body of his mother.

Mr. Leyson died Wednesday at his home at 6553 De Longpre avenue, Hollywood. He came to Hollywood about six years ago after retiring from active life in Butte. He owned a large jewelry store at Butte and another at Salt Lake City, and for many years was an outstanding figure in public life in Montana. He came to this country from Wales as a child and enlisted in the Union Army at the age of 18.

He leaves a widow and a sister, the latter living in Maine.

FILM FOLK TO HELP AT LAWN FETE

New Attractions Planned for Woman's City Club's Festival Tomorrow

New attractions for the garden party and festival given by the Woman's City Club tomorrow afternoon and evening in the Ratledge Gardens, 2415 South Western avenue, are announced.

Film stars will co-operate with the members of the club. Little Edwin Hubbell will assist Mrs. Samuel K. Raymond in the balloon booth. Clara Kimball Young and Anna Q. Nilsson will be on the reception committee.

Among the strolling players will be Mrs. Jessie Blake Franklin, Carmelita Verduga and La Verne Westfall.

Mrs. E. C. Bellows, president of the club, yesterday stated: "The committee is working harmoniously and zealously to give an affair which will provide a delightful afternoon and evening for the visiting public, be a credit to the club and add a substantial sum to the visiting fund." Mrs. Bellows names as the committee Mrs. J. T. Anderson, Mrs. Effie M. Crawford, Mrs. Helen Gardner and Mrs. Rodman Robeson.

TREE FALL PERILS MANY

Several women pedestrians and an automobile driver narrowly escaped serious injury in Hollywood yesterday afternoon when a huge pepper tree crashed to the street at Cahuenga avenue and Yucca street. The big tree blocked traffic for over an hour, lying from curb to curb. One woman, according to eyewitnesses, was grazed by the branches of the tree as it fell just behind her.

The sleeveless empire style is easily adapted to children's frocks of light weight materials.

WOMAN REFUSED TO WED, SAYS SUED MAN

PROVENCHER AVERS FIANCEE WHO DEMANDS $50,000 RETURNED RING

Declaring his former fiancee and neighbor refused twice to marry him, broke off their engagement and returned his ring, James J. Provencher yesterday filed an answer to the suit for $50,000 damages brought against him by Katherine I. Kinsella.

Miss Kinsella sued Provencher for asserted breach of promise to marry, stating they became engaged in April, 1923, but that Provencher declined to marry her when she asked him to last March.

Provencher, through his attorney, Louis G. Guernsey, admitted he had asked Miss Kinsella to marry him but denied he was guilty of breach of promise. He said they finally reached an agreement that their engagement "was off."

With the filing of the answer, the case is now in a position to be set for trial.

FIRST COTTON SOLD
(EXCLUSIVE DISPATCH)

YUMA (Ariz.) Aug. 21.—The first sale of Yuma cotton has been made at 28½ cents, by Ray Arnold of Somerton to Teddy Larkin. The latter also purchased the first Yuma cotton last year, paying 23 cents.

The Season of Goodbyes

. . . is here again!
Visiting guests from all over the world . . . college men and women . . . artists and musicians who choose Los Angeles for their summer playground. . . all are being feted before their departure.

The Mary Louise, as always, is providing the charming setting for these interesting farewell affairs.

. . . and the far-famed cuisine and extraordinary service of the Mary Louise is being discussed wherever the social elect of this and other cities gather.

Dinner musicals every evening from 6 to 8 o'clock.

Fashion promenade every Thursday during the luncheon and dinner hour.

Afternoon Tea in the Italian Garden.

Mary Louise
Opposite Westlake Park. Telephone Drexel 0031
West Seventh at Lake

Store Closed All Day Saturday During August (Except August 30)

J. W. Robinson Co.
—Seventh and Grand—

Since Robinson's Will Be Closed All Day Saturday

---It is advisable to shop on Friday

---Moreover, it will be well Worth While

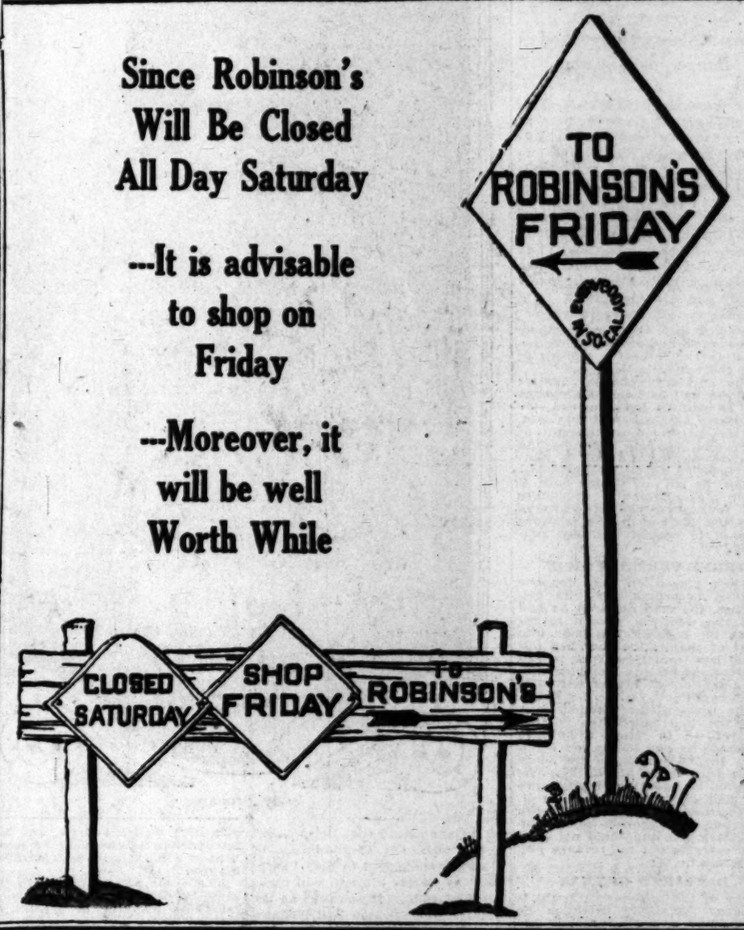

A clear, level-headed track to health is Kellogg's crispy corn flakes.

1st It satisfies and sustains, yet does not tax the stomach or digestive tract like a heavy meal.

2nd These sunny-brown flakes are crisp and crunchy, with a full, delicious flavor.

3rd Always ready to use. No cooking. No sticky dishes to wash. Just pour out and serve.

Kellogg's
CORN FLAKES
Oven-fresh always

Inner-sealed waxtite wrapper keeps Kellogg's as fresh and crisp after opening as before—exclusive Kellogg feature.

Here's a better way to wash Woolens

It's the FAB way.

FAB, the soap flakes made with cocoanut-oil, gives soft, silky suds at once. No bits are left to spot or mat your downy woolens. The FAB suds flow freely back and forth through the fabric and carry away all dirt and dinginess.

Why not start now to enjoy the advantages of FAB? It is so safe and easy to use for your washing. Ask for it today at your grocer's.

"FAB is wonderful!"

COLGATE'S

FAB

As gentle on your hands as the finest of Colgate's Toilet Soaps

Women Men Love
—lose attractiveness most quickly when perspiration odor is not combatted.

The common foe of beauty and loveliness, as all men know, is perspiration odor. Soap and water alone cannot remove it. But science, in IMMAC, has produced a delicate disappearing cream that does not merely conceal but positively destroys the odor that lurks where perspiration dries. Unlike strong liquids that produce the skin and stain clothing, IMMAC is perfectly harmless. It does not interfere with the natural functions of the skin and it vanishes, leaving no trace of oil to stain and show. All around you it is bringing freshness and sweetness to lovely women. Thousands ask for it by name, IMMAC, at drug and department stores daily. No one escapes the need for the protection it brings. Ask for IMMAC today.

Immac
Makes perspiration odorless

"Local Laughs"

[illegible] Tribune,
Los Angeles Times.
Here is my laugh for the screen (not more than 30 words.)

.....

.....

.....

ADMITS KILLING WOMAN IN EAST

Man Held as Port Burglar Confesses Identity

Prisoner to be Turned Over to Memphis Officers

Escaped Convict Described as Dangerous Gunman

Reversing previous denials of his identity, Harry Traflowe, held at the County Jail for burglary, admitted yesterday, according to Deputy Sheriff Fox, that he is John Resinsky, alias John Weldon, who escaped from jailers at Memphis, Tenn., after being convicted of murder in the second degree. He admitted, also, Fox said, shooting and killing Mae Goodwin, a woman of the underworld, and said he did it in a jealous quarrel. He expressed surprise, Fox said, that the Memphis police should show so much interest in the fate of a woman of that character.

The burglary charge against Traflowe will be held in abeyance and he will be held, instead, for Tennessee authorities, it was said. He was convicted in the fall of 1916, and escaped the following April by picking the lock of what was believed to be the strongest cell in the jail and sliding down a water pipe. Memphis dispatches said, four negro convicts escaping with him. He had made a previous attempt to escape, but was captured.

THREE VERSIONS GIVEN

When placed on trial for the murder, according to the dispatches, the man declared he had shot the Goodwin woman in revenge for enticing his sister into a life of shame; that he had followed her from New York to Los Angeles and back to Memphis with the intention of killing her. He wept continually while testifying.

The prosecution contended, however, he had killed her because she refused to return $10,000 in diamonds he had left in her keeping. In the version of the story given to Deputy Sheriff Fox, he declared he had killed her because she had accepted another lover. The authorities say he had been in prison in Wisconsin before visiting Memphis and could not have been carrying out the revenge plot he detailed.

DECLARED GUNMAN

One of the prisoner's thumbs is missing. To avoid detection he once made a wooden thumb and succeeded in fooling officers with it.

Memphis dispatches describe him as a dangerous criminal, a burglar and gunman, and say that High Sheriff W. T. Knight of Memphis probably will come to take him back to Memphis.

He was arrested at Wilmington on a burglary charge the 13th inst.

Highest Edifice in Hollywood is Opened by Fete

Hollywood's first height-limit building, the $1,500,000 Taft Building at Hollywood Boulevard and Vine street, was opened Wednesday night with ceremonies and speeches. Vera Reynolds, Paramount actress, opened the doors and started the elevators on their first official trips.

Opening of the new Kress store on the first floor of the building also was celebrated with music and other events. Motion-picture actresses and actors appeared behind the counters of the store. Refreshments were served both in the main building and in the new drug store, while two orchestras were kept playing.

The huge building was brilliantly illuminated by a battery of searchlights.

NOTHING BUT WATER

Chemist Discloses Contents in Seven Mystery Bottles

The mystery surrounding seven bottles of liquid left for storage with the Central Ice and Cold Storage Company was lifted in part yesterday.

The bottles, of five-gallons capacity, were left with the company with instructions that they be kept in a dry, cool place, lying on their sides. The company promptly called the Sheriff's dry squad and Deputy Sheriff Hitz took samples from each bottle for analysis.

Yesterday County Chemist Walker reported that each sample was pure, distilled water.

PETER PAN CHOICE TO BE AT BALL

First Appearance for Movie Season

Betty Bronson

IT IS announced that Betty Bronson who, out of thousands of girls, was picked to play "Peter Pan" by Barrie himself, will make her first public appearance at the Greater Movie Season Ball Wednesday at the Ambassador.

Miss Bronson will be duly introduced at the ball to the public and stars who are there, and her introduction to the land of make believe will in itself be a dazzling feature.

The event will be staged in the same brilliant manner as the committee is planning to present its fashion revue, and its dances and pageants, with cameras clicking and five bands playing to welcome her.

Up-to-Date Type of Cinderella is Film Ball Plan

"Cinderella up to date" will be the character assumed by Vera Reynolds in the pageant, "The Court of Fashion," which is announced as a feature of the Greater Movie Season ball at the Ambassador next Wednesday evening.

Miss Reynolds will enter the court attired in the simple street outfit which she wears in the production "Feet of Clay." At the behest of Julia Faye, playing the Queen of Fashion, she will be attired on the open stage in one after another of half a dozen gowns.

In all more than forty gowns for the fall and winter will be displayed. In addition to Miss Faye and Miss Reynolds, Anna May Wong and twenty of Southern California's beautiful girls will display the creations as executed by Ethel Chaffin, head of the Paramount wardrobe.

OUTING PLANNED FOR PURCHASING AGENTS

Arrangements for an outing and dinner dance, to be given tomorrow afternoon and evening at the Santa Monica Athletic Club for members of the Purchasing Agents' Association of Los Angeles and their guests have been completed, according to James J. Byrnes, president of the organization. The program will include bathing, sports, dancing and dinner. The feature of the evening will be a series of musical numbers by the Southland Trio, composed of Ruth Ellen Miller, soprano; Ivy Mae Travis, pianist-accompanist, and Elsie Manion, violinst.

Two hundred and fifty are expected to attend. Festivities will start at 2 p.m. and end at midnight, according to Mr. Byrnes.

QUICK, WATSON! TWO NEEDLES!

Clay Street Needs One to Quiet Its Nerves

Officer Apt Wins Other for Solving "Murder"

Weapon in 'Stabbing' Proves to be a Bread Knife

During the siesta hour yesterday afternoon residents in the vicinity of 328 Clay street were terror-stricken by weird sounds issuing from behind the closed doors of a room on the second floor of the building at that address. Doors were quietly opened part way; inquisitive eyes peered around corners; there was a shuffling of feet and a subdued whispering. Those who listened fearfully heard, among other things, the following blod-curdling dialogue:

"O, Henry! You wouldn't do that! Oh, no! no! No! Henry, For God's sake!"

SCREAMS AND MOANS

The voice was that of a woman, raised at first in a shrill scream of fear, and ending in a choking moan.

A deep guttural voice of a man answered her.

"You lied, you she-devil, you lied and lied," he growled, "but if I swing into hell for it, you'll never leave here to lie again."

The rough voice of the man ended in a snarl. A piercing scream like that of some one mortally stricken in the dead of night rent the air. This was closely followed by the sharp ring of metal as though a long steel knife had been flung to the floor.

The residents of near-by rooms waited in fearful apprehension no longer. They rushed to their telephones. At the same time all of the three phones in the captain's office at Central Police Station jangled sharply. Out of the tangled jargon on the phones the police concluded that a murder was being committed.

TRUSTY GUN READY

Officer Voy K. Apt was dispatched immediately. The call car tore through the streets with siren wailing and gong clamoring for the right of way. It reached 328 Clay street. Officer Apt rushed up the stairs to the second floor with revolver ready in his hand. Terror-cowed men and women pointed to a room at the rear. Officer Apt burst through the unlocked door. And then—

Well, Officer Apt, who is very apt in the art of description as well as the ways of the policeman, best explained the mystery in the following words uttered on the threshold of the "death" room:

"Well, I'll be ——!"

As Officer Apt reported, he found members of a dramatic club rehearsing a death scene and using a bread knife.

SUES UNITED STATES

San Pedro Man Wants Furniture And Equipment in Postoffice

A replevin suit to recover furniture and equipment used in the postoffice at San Pedro was filed with the United States District Court yesterday by Arthur S. Koyer against the United States and C. P. Wright, postmaster at San Pedro. The plaintiff asks for payment of $3000 as the value of the property, and payment of $3000 damages for asserted failure to return the property to him at the expiration of a lease under which he provided the government with the equipment.

The complaint avers a five-year lease negotiated by the plaintiff and the government for use of the postoffice building expired the 13th inst., and that thereafter the postmaster refused to return the equipment to Koyer. The plaintiff says he has sold the building to persons not interested in his suit.

CROSS CHARGE FILED

Husband Says Wife Used Money for Operation for Journey

Mrs. Kate Leake was a very sick woman until she got a check from her husband to pay for an operation. She immediately became sprightly enough to take a trip to Kentucky on a ticket bought with the operation fund, according to the cross-complaint of Henry M. Leake to her divorce suit, filed yesterday.

In addition, Leake set forth, his suspicions were aroused by finding a letter to her signed by A. E. Perry, conveying to her "all the love in the world."

PROTEST BY LEAGUE

Objects to Terminal Removal Till Survey is made

The Municipal League yesterday advised the city government that it is opposed to any decision that would remove the Pacific Electric terminal from its present location on Hill street to a point farther south until the completion of the city and county rapid transit survey. This is urged "so the city may proceed in accordance with the clear intent of the recently adopted city charter." Any decision about location of the subway terminal would be a mistake until after a general plan for a subway system has been approved, the league believes.

SCOUTS IN SCHOOLS

Education Board Directs Forming of Troops of Boy Pupils

To combat juvenile delinquency, the Board of Education has authorized the organization of troops of Boy Scouts in all of the elementary schools of the city. This action was taken by the board after exhaustive tests and study extending over a period of more than a year.

L. E. Hoffman, Scout field executive of the local headquarters staff, has been appointed to have charge of the work of founding and developing new troops and training scout masters to be attached to the school system. Starting in September, Mr. Hoffman will organize classes in all of the elementary schools.

WILL ADDRESS EMPLOYEES

Justice Baird, Supervisors Wright and Bean and I. M. Grossman will be the speakers at the City Employees' Benevolent and Protective Association meeting tomorrow evening at Odd Fellows Hall, 220 1-2 South Main street.

'GREAT IRISH MOTHER' HERE

Sixty-six-Year-Old Leader in Move for Republic on Lecture Tour to Help Gaelic Culture

(Illustration on Picture Page)

Although 66 years of age, Mrs. Margaret Pearse, described as "the greatest mother in all Ireland," was not dismayed by hardships entailed by a journey across the ocean and all over the United States to tell of her country's struggles for independence and her own personal interest in St. Enda's College in Dublin founded by her son, Patrick Pearse, to preserve Irish culture and promote the ancient Irish system of education.

Mrs. Pearse arrived in Los Angeles after a four months' tour, which has included lectures in all the principal cities of the East and Northwest, but she showed no signs of weariness, and immediately after registering at the Biltmore she received newspaper men with the vivacity of a woman half her age; told of the Irish situation and of her own mission at this time.

A committee from the United Irish Society of Los Angeles met the little gray-haired woman at the station and escorted her to the hotel. She will deliver a lecture under the auspices of the society at the Knights of Columbus Auditorium Sunday evening at 8 o'clock, when she will tell particularly of the college, of which she is now the president. A luncheon will be given in her honor at the Biltmore at noon on Saturday.

Mrs. Pearse is one of the leaders in the Irish movement for the establishment of an independent republic in Ireland today. Her oldest son, Patrick, to whom his mother always refers as Padriac, led the rebellion which has become known as the Easter Week uprising in Ireland in May, 1916. A republic was proclaimed in the country at that time and Patrick Pearse was chosen as the first president.

The rebels were overcome by British troops and Patrick, with his brother, William, surrendered With a number of others they were tried by a court martial and condemned to be shot, the execution being carried out shortly after.

Mrs. Pearse exhibits no signs of emotion at mention of her two sons who died.

"Don't sympathize with me over the loss of my sons," she said proudly "Congratulate me. I am the proudest woman in Ireland. It is a grand thing to know that I have had the privilege of being the mother of two young men who died battling for our dear old land."

Mrs. Pearse was born in the county of Cavan. Her maiden name was Brady. Her husband was a sculptor of national reputation and her second son, William, followed the same line. When her oldest son, Patrick completed his education he founded St. Enda's College, whose object is to instruct the Irish youth in history, arts and language of their native land. The Gaelic tongue is used exclusively at this institution in all branches where it is practicable.

The two brothers were both identified with the institution until their death and then the work was taken up by the mother and her two daughters, who are now conducting the school.

"It has been a difficul task to maintain the college and without aid from persons of Irish blood in the United States it probably could not have been done," said Mrs. Pearse. "The institution by now is firmly established and, with the help of those who sympathize in the Irish cause, we hope that it will develop into the leading educational institution of the republic that we are confident Ireland will eventually become."

Speaking of conditions in Ireland at present, Mrs. Pearse stated that sentiment favoring the republican idea is steadily gaining ground.

"The Free State idea, which was accepted solely because the people were tired of war, is not going to be permanent," Mrs. Pearse declared. "Its adoption has caused a split in the Irish people and discontent with the Free State is growing. I am as certain that the republic is coming as I am that I am sitting here."

She spoke of the difficulties experienced by advocates of the republic at the election when the question of Irish independence was put to a vote of the people.

ANN LUTHER MAY CONTEST NONSUIT

SCREEN ACTRESS TO APPEAL FROM JUDGE'S DECISION ENDING HER ACTION

That Ann Luther, screen actress, soon will file an appeal from the decision of Judge L. H. Valentine granting a nonsuit of the action for $100,000 she brought against J. F. White, mining man, for asserted breach of contract, was indicated yesterday with the filing by Miss Luther's attorney, Ray Howard, of a stipulation extending time for the actress to file a bill of exceptions to the court's decision. Judge York granted the order, giving Miss Luther until September 13 to file her bill preparatory to taking an appeal.

Miss Luther sued White on the ground that he failed to keep the terms of an asserted contract to star her in four motion pictures at a cost of $100,000 or more. White replied that the actress had misrepresented her character to him and he asked the return of $16,000 he declared he advanced her. His motion for a nonsuit was granted, however, at the close of Miss Luther's case.

RADIATOR DELIVERIES NOT CHECKED BY FIRE

The fire which last Saturday destroyed the Pasadena-avenue plant of the Potter Radiator Corporation has affected the operations to but small extent and deliveries are being made as usual, T. J. Potter, president of the corporation, announced yesterday. Two plants in Los Angeles, one in Pasadena, and another in Oakland are working overtime to supply the demand for heating appliances, he said, and work will commence soon on a new five-acre factory for the corporation.

OPTIMISTS CLUBS TO BANQUET AT HARBOR

Members of the recently organized San Pedro Optimists Club will be the guests of the Wilmington Optimists Club at a banquet next Tuesday evening at the California Yacht Club. Optimists are expected to attend the meeting in large numbers. A special Pacific Electric car has been chartered to carry the local delegation to Wilmington.

BURBANK MEETING TOMORROW NIGHT

Supporters of the proposal to consolidate Burbank with Los Angeles will conduct an open-air mass meeting tomorrow at 8 p.m. at 150 Olive avenue, Burbank. Talks will be made by residents of Hollywood, Lankershim and Van Nuys. The principal address will be by Joseph Wesley Fawkes. Music will be furnished by the Hollywood Band.

The consolidation petition will be filed with the Burbank Board of Trustees, September 2, next, asking to call an election on the question.

TURK TO TALK HERE

Dr. Luigi Bari Sabungi, for eighteen years an adviser to Sultan Abdul Hamid II, will talk on "The Universal Book and Religion" Sunday at 8 p.m. in Grant Hall, Walker Auditorium Building, 730 South Grand avenue. The lecture, which is free to the public, is under auspices of the Rationalist Society. Dr. Sabungi is 86 years of age.

FIRE-FIGHTER FIREWATER

George H. [illegible] man, "carried [illegible] rata to the [illegible] Chief eventually [illegible] to him that the [illegible] positively no [illegible] that he would [illegible] lady friend [illegible] ing to the [illegible] Mrs. Barbara [illegible] day.

Furthermore, [illegible] Shinn, her fire-[illegible] bestowed more [illegible] glance upon the [illegible] red, with the [illegible] excused from [illegible] plain words, he [illegible] fire-fighters, [illegible]

And finally, [illegible] he bought himself [illegible] on the [illegible] broke up their [illegible]

SALARY RISE URGED

City Engineer Asks $350 a Month for Six Assistants

City Engineer Griffin yesterday asked the City Council to increase the salary of the six senior assistant engineers to $350 a month. The request is seconded by the Board of Public Works. These engineers recently received rises in pay at a basis of from $240 to $250 a month.

"These engineers," says Maj. Griffin, "are supervising the detail work of their several divisions with from forty to 130 technical employees under them and are men capable of handling the division in the absence of the division chief."

The matter was referred to the Council's Finance Committee.

Bullock's Broadway—Hill and—Seventh One o'Clock Saturday

Purchased in Paris

$39.50 by Barbara Lee $39.50

These Paris purchases of Barbara Lee --- a remarkable collection.

Afternoon, dinner and dance frocks. In sizes 14, 16 and 18---for misses. In size 34 to 44 for women. At $39.50.

Lovely beaded dresses in brown, black, cocoa and white. In combinations of black and white. Dinner and dance types in rose, flesh, jade, periwinkle and Chinese blue.

A really stupendous sale of original French models. The foreign purchases of Barbara Lee. In a $39.50 sale.

The Fashion Sections—BULLOCK'S—*Third Floor*

NEW STYLE IN GODMOTHERS

Walnut Girl Waits Eighteen Years for Riches, Then Writes "Black Hand" Letter to Rancher

For eighteen years Sarah Estrada waited for her fairy godmother to wave her wand and produce the palace, the gilded coach and the crystal slippers which good girls have a right to expect from their fairy godmothers.

But the wand must have been out of waving condition or something, because one year followed another monotonously and nothing happened, and Sarah realized the mythical godmother was not acting as expected.

ADIMTS PLOT

So she decided to be her own family godmother. She told her story before Justice Baird yesterday, when she was arraigned on a charge of attempting to extort money from Fred R. Lewis, wealthy Spadra rancher.

To be sure, Sarah's technique differed widely in some details from that of the old-time fairy godmother as described by Grimm. Sarah admitted that she got many of her ideas from the motion pictures. Her godmother took the form of a purely imaginary "Black Hand Gang," in the name of which she wrote a letter to Lewis, pointing out that Sarah Estrada, of Walnut, was a good little girl, whose hard-working parents were too poor to afford her the luxuries she deserved, and that it would be a creditable thing for Lewis to step in and fill the deficiencies. In fact, the letter intimated, it would be not only a good thing to do, but a highly discreet act, if Lewis wished to escape certain vague but dire calamities hinted at.

"Build her a nice house any way that she wants it, with garage—build it there on her acre. Buy her a seven-passenger closed car (limousine) of any color she wants," the missive suggested.

AND $10,000 EXTRA

The palace and pumpkin coach being thus provided for, the letter further demanded $10,000 in cash, presumably as an endowment for slippers and other fine raiment.

"I wrote the letter, judge," Sarah told Justice Ballard yesterday. "My mother and father were so poor and worked so hard and I wanted to help us out of our poverty. I never saw Mr. Lewis in my life before today. All my life though I had heard about how rich he was and what a fine ranch he lived on at Diamond Bar. I did it all myself. No one helped me."

She asked permission to plead guilty and waived preliminary examination, whereupon she was held over for the Superior Court under bail reduced to $500.

FLASHES

MRS. REID BUSY

COMMENCES WORK ON A MOTHER LOVE THEME

By Grace Kingsley

Running the Wallace Reid Foundation Sanatorium and producing another picture are the two activities which are keeping Mrs. Wallace Reid busy these days. For some time Mrs. Reid has been devoting herself entirely to the organization and running of the sanatorium, which is taking care of drug addicts, and reforming them.

A fortnight ago Mrs. Reid moved the sanatorium from Brentwood Hills to Los Angeles in order that she might give the institution her personal attention during the time that she was likewise making a picture.

The widow of the late popular film idol is starting work this week on "Broken Laws" down at the Thomas H. Ince Studios. This story, she explained yesterday, is a protest against the lawlessness devastating our land and is a reminder that the foundation of all law and order lies in that greatest of American institutions, the home.

"Broken Laws" was written as the result of a survey made by Mrs. Reid last year when she was on tour with "Human Wreckage," and in selecting the theme, the responsibility of mother love, she was instigated, she says, by prominent women all over the country with whom she came in contact. The story was written by Adela Rogers St. John, and is said to be a powerful human drama.

"The announcement that I am to make another motion picture has brought about a confusion of opinion. I wish to deny that it is to be another antinarcotic film. 'Broken Laws' does not deal with or mention in any way the subject around which 'Human Wreckage' was woven. The latter has accomplished what I hoped it would. It has aroused world-wide interest and public opinion in a terrible danger. The solution of the danger must be left to wiser heads than mine. But the results of that picture proved to me that the people of America are interested in anything that will make for the good of this country of ours. Everywhere I went during my anti-narcotic campaign, I found men and women interested in the screen's possibilities for education, and I came home awakened to the fact that any big, vital subject, providing it contains any element of drama at all, can be put over through the medium of the screen.

"On my trip I learned things that I never dreamed existed. I visited reformatories, asylums, hospitals, and prisons, and a side of life of which I had no actual knowledge was unfolded to me. Most of the occupants of the places are, oh, so young. And I learned that most of them came from good homes. I asked myself, then, why? I decided that the responsibility rests with parents, who are willing enough to clothe and feed their children, but do not take sufficient care of their moral natures, and neglect to instill in them a respect for law and order. This is the subject of my picture."

A brilliant cast has been carefully chosen to support Mrs. Reid in the new production. Percy Marmont, noted actor who has been scoring in "If Winter Comes," and other important productions, plays the leading role opposite Mrs. Reid.

Jackie Saunders, former Balboa and Fox star, who has some most notable work to her credit on the screen, is intrusted with the role of the frivolous, careless young wife and mother; and others in the cast are Ramsay Wallace, Arthur Rankin, Virginia Lee Corbin, Pat Moore and little Jane Wray.

R. William Neill is directing and some especially handsome and interesting sets have been built at the Ince studio for the production. Marion Jackson and Bradley King collaborated on the scenario.

MABEL SCOTT COMES BACK IN BIG ROLE

Mabel Julienne Scott, who has been absent from the screen during the past year or more, is due to make a sensational comeback in the spectacular drama which Hobart Henley is making for Metro-Goldwyn-Mayer, called "So This Is Marriage."

The beautiful young actress signed yesterday to play the role of Uriah's wife in the biblical episode of the Henley picture, and not only this, but, besides being considered as possessed of brilliant acting ability, she was acclaimed as having the most beautiful figure of any young actress who had tried out for the part. This is a great compliment, as screen tests of about a hundred actresses were taken.

The biblical episode has to do with the stealing of Uriah's wife by King David, and is full of drama. This portion of the picture will be done in colors, according to the techni-color process, which was the process used in making "Wanderer of the Wasteland."

Miss Scott was formerly engaged to wed an aviator and she practically retired from the screen, expecting to do no more picture work, but her fiance was killed in doing a flying stunt at the Venice flying field, and so the actress has decided to return to pictures.

Formerly she played star roles with Lasky, Fox and other companies, and is one of the well-known figures of the screen.

Mabel Julienne Scott

Just Like 'is 'ighness

Margaret Livingston, Regal Pictures star, counts that day lost which does not inform her of something new and interesting about the people with whom she works.

The other day, while making racetrack scenes for "The Follies Girl" at Exposition Park, the star thought she saw none other than the Prince of Wales—and dangerously near the horses too.

Aghast at his possible peril she dashed forth to warn him not to go too near the spirited beasts and saw that the "prince" was Erik Arnold, a Norwegian who is playing in the picture with her.

Miss Livingston's discovery of his resemblance to Britain's heir caused him much embarrassment, especially as he tries to conceal it, but he declares that Margaret's prediction of success in the movies means more to him than being a prince in a palace.

"Peter" To Be Made Here

"Peter Pan" will be made in the Paramount Coast studio, according to announcement made yesterday by Jessie L. Lasky, first vice-president in charge of production of Famous Players-Lasky Corporation. Earlier plans called for the making of the picture in the company's Long Island studio.

Production will start immediately after the return to Hollywood of Herbert Brenon, who is booked to sail from Southampton next Saturday. Plans for the producer's earlier return were already settled when it was decided that further conferences between Sir James M. Barrie, Willis Boldbeck, and Mr. Brenon were desirable.

"These conferences," said Mr. Lasky, "have resulted in working out every detail of the production to the complete satisfaction of Sir James M. Barrie. All the titles will be written by Barrie himself. This will greatly assist in maintaining the spirit of fantasy which is one of the charms of the production."

Three Incoming Cinema Features

Lois Wilson and William Farnum.

Gloria Grey

Colleen Moore.

Here Next Week

Lois Wilson and William Farnum are in "The Man Who Fights Alone," opening at the Metropolitan tomorrow; Colleen Moore will be seen in "Flirting With Love" at Loew's; Gloria Grey is featured in "A Girl of the Limberlost" at the Mission, Monday.

REQUEST PROGRAM

Popular Hits of the Season to be Repeated at Bowl

The last request program of the season is announced for this evening at the Hollywood Bowl, many of the most popular pieces of the year having been demanded by local music lovers. Conductor Alfred Hertz has been swamped with requests and out of the scores received he has picked the favorites for rendition tonight.

The well-known overture from "Mignon" by Thomas will open the program, with the "Danse Macabre" by Saint-Saens following. Tschaikowsky' "Nutcracker Suite" comes just before the intermission. This piece has been given many times this season and always illicits much applause.

Another number by Tschaikowsky, his "Andante Cantabile from String Quartet," will also be played. "Liebesleid," by Kreisler-Hertz, and "Liebesfreud," by Kreisler-Stock, will close the program.

LEE RENEWS CONTRACT

Director of "Man Without Country" Again Signs With Fox

Having enjoyed the most successful production year of his screen career during his last contract with the William Fox Company, Rowland V. Lee, director of "The Man Without a Country," has returned to Los Angeles from New York, where he signed a new contract with this organization to direct special productions for another twelve months.

It is said that the Edward Everett Hale classic recently completed by Lee will be one of the big pictures of the year. After the director had personally escorted this ten-reel production to Gotham and cut the picture there, William Fox signed him to begin production immediately at the Los Angeles studios on "In Love With Love," the New York stage-play success written by Vincent Lawrence. Robert Lee, brother of the director, is preparing the screen version.

It is Lee's intention to direct one big production, such as "The Man Without a Country," a year, and to alternate with two or three light but subtle and clever comedies, such as "In Love With Love."

"BETWEEN FRIENDS" AT FORUM NEXT THURSDAY

Clarence Brown's production of the Kathleen Norris novel, "Butterfly," will close its engagement at the Forum Theater next Wednesday, upon the completion of its sixth week of showing. On Thursday at 8:15 p.m., the playhouse will usher in the local premiere of J. Stuart Blackton's production of the Robert W. Chambers novel, "Between Friends."

"Between Friends" is an absorbing modern story, and Mr. Blackton, responsible for much of the present-day development of cinema art, has introduced a number of new camera effects against unusual backgrounds. Among these are scenes in a sculptor's studio, a frolic in Greenwich Village, moonlight effects at Bermuda and the unique and intensely dramatic climax, said to be unlike anything ever before screened. Lou Tellegen, Anna Q. Nilsson Norman Kerry, Alice Calhoun and Stuart Holmes head the cast.

There will be but one performance of "Between Friends" on the opening day. Thereafter, however, the picture will run three times daily—at 2:30, 7:10 and 9:10 p.m. An elaborate presentation and musical program are being arranged.

RUDY ALMOST TOOK UP CAREER AT SEA

The screen might have lost Rudolph Valentino. In fact, there were several times when it seemed he was destined for other fields.

At the age of 15, the fascinating Valentino, who is playing in "Monsieur Beaucaire," at Grauman's Million Dollar Theater, dreamed of life on the ocean wave. His ambitions had been stirred by the shipping in the harbor city of Taranto, Italy, and he was sent to the Naval Academy at Venice for examinations.

On arriving there Rudy found 300 aspirants for the thirty vacancies. Determining to win he crammed day and night then lost out because he was one inch shy on chest measurements. This was his first tragedy. He went into training that soon added the extra inch and everyone who views his sprightly sword play in "Monsieur Beaucaire," is convinced the Italian navy missed a good bet.

ANOTHER STAR MAKES COMEBACK TOMORROW

This is the popular season for the return of stars who have absented themselves for some time from the screen. Two weeks ago, Rudolph Valentino made his comeback in a blaze of glory.

Tomorrow, another famous and popular figure, William Farnum, reappears in his first picture in over a year. The picture is "The Man Who Fought Alone," and will open at the Metropolitan Theater. Lois Wilson and Edward Everett Horton, have the chief supporting roles.

Farnum waxed famous on the screen after his memorable fight in "The Spoilers." In "The Man Who Fought Alone" he fights a different kind of battle, it is said, but one that carries with it a wallop of suspense and dramatic emotion.

"BAT" IS SCORING AS PLAYHOUSE FEATURE

When Louis O. Macloon opened The Playhouse he promised to give theater-goers the best attractions possible at the beautiful Figueroa-street theater. He is scoring again with an excellent production of "The Bat."

The cast leaves nothing to be desired in this super mystery drama, which started a new and original type of American play. With such favorite players as Effie Ellsler, Angie Norton and Margaret Fielding, "The Bat" should be spreading his wings for a long time at The Playhouse.

On and after Sunday evening there will be Sunday night performances of "The Bat." An extra matinee will also be given on Labor Day.

DANCE AT THEATERS

Fay Adler, dancer and pupil of Ernest Belcher, is appearing this week at Grauman's Metropolitan, while Jeannette Vallon and Fawn Adler, two other Belcher dancers, are in the prologue at the Million Dollar Theater.

Theaters—Amusements—Entertainments

"Betty Compson touches points in her career she has never before reached." L. B. Fowler—Daily News.

GRAUMAN'S METROPOLITAN
BETTY COMPSON IN "THE FEMALE"
SAM WOOD'S PARAMOUNT HIT
From "Daila the Lion Cub" by the author of "Peajola"
ART LANDRY and his Victor-recording band Kings of syncopation
Dan Philippini and Metropolitan Orchestra
NEXT SATURDAY
WILLIAM FARNUM returns to the screen!

GRAUMAN'S MILLION DOLLAR BDWY. 3RD
The name that spells romance to the entire screen world.
RUDOLPH VALENTINO IN "Monsieur Beaucaire"
Sid Olcott's Paramount production
with Bebe Daniels, Lois Wilson, Lowell Sherman, Doris Kenyon
6 Shows Daily Mats. 25c and 50c.

GRAUMAN'S EGYPTIAN THEATRE HOLLYWOOD
THE THOUSAND AND SECOND ARABIAN NIGHTS TALE AND MORE GORGEOUS THAN ALL THE REST
DOUGLAS FAIRBANKS "The THIEF of BAGDAD"
He Will Steal Your Heart Away
preceded by SID GRAUMAN'S fantastic orientale "THE CITY OF DREAMS" including the dance of the 20 Nautch Maidens.
Seats at Barker Bros., Birkel Music Co. Sat. & Sun. at Metro. Theater and box-office, HO. 2131. Eve. 75c, $1, $1.50; mats. ev. Sat. & Sun. 50c, 75c, $1, plus tax.

EXTRA!! SEATS NOW FOR NEXT WEEK
Playhouse
Seats on sale Thursday at 9 A.M.
SPECIAL PERFORMANCE SUNDAY EVENING, 8:30. SEATS NOW.
"THE GRANDDADDY OF THEM ALL" SAID McAFFEY, DAILY NEWS.
Tel. VAndike 7344. Every Night—50c, $1.00, $1.50. Wed. and Sat. Mat., 50c to $1. Seats also Birkel Music Co.
BEWARE OF IMITATIONS! NO MYSTERY PLAY AS GOOD AS THE ORIGINAL
THE BAT
9,000,000 PERSONS ALL OVER THE WORLD HAVE PAID OVER $10,000,000 TO SEE THIS GREAT SHOW. HURRY!
FIRST TIME AT POPULAR PRICES—A NEW YORK CAST.

MISSION THEATRE Broadway at 9th
A Mighty Sea Spectacle! 2nd Week
SEE The FIRE PATROL
STORMS FIRES FIGHTS DRAMA TRAGEDY ROMANCE THRILLS
MAUDE HILLARY, ANNA Q. NILSON, HELEN JEROME EDDY, SPOTTISWOODE AITKEN, JACK RICHARDSON, JOHNNY FOX, AND A BRILLIANT SUPPORTING CAST
Coming GENE STRATTON PORTER'S A GIRL OF THE LIMBERLOST

Pantages Seventh at Hill
ANNIVERSARY WEEK AUGUST 18-24
Celebrating the Fourth Birthday of "America's Finest"
GUY & PEARL MAGLEY AND CO. IN "DANCE STORIES"
MORO CASTLE ORCHESTRA 15 JAZZ SPECIALISTS
BUDDY WALKER | PIEFERT & SCOFIELD | CARVET & VIERNA | WILLS & ROBINS
VIOLA DANA—"in Search of a Thrill"

On Everybody's Lips WINE TOMORROW
Vote for WINE TOMORROW

Orpheum
MASCOT KELLEY SISTERS BEN MEROFF & BAND ERNEST R. BALL BLOSSOM SEELEY CLYDE COOK FLEESON & GREENWAY WALTER NILSSON
Matinee Daily, 15-75c Evenings, 25c to $1.50. Except Sat., Sun., Hol. Phone Trinity 3214
COMING: FANNIE BRICE

HIPPODROME 6 Vaudeville Acts 6 Main St. at 4th
IT'S HERE!! "THE CURSE"
With a 5 Star Cast Harry T. Morey, George Fawcett, Edmund Breese, Miriam Battista, Marguerite Clayton
Continuous Daily 1 to 11. Sunday 12 to 11 P.M.

EGAN THEATER FIGUEROA at PICO
30TH RECORD BREAKING WEEK. Evenings, 50c to $1.50. Popular Mats. Wednesday and Saturday. Best Seats, $1.
WHITE COLLARS Edith Ellis' Engrossing Comedy of Today

ERLANGER'S BILTMORE
BEG. SUNDAY EVE., AUG. 31
WILNO JEWISH PLAYERS

LOEWS STATE
GREATER MOVIE SEASON'S GREATEST ENTERTAINMENT
10 Stars in one picture!
LAST TIMES TODAY
BROKEN BARRIERS
A METRO-GOLDWYN PICTURE
FAMOUS BOY SCOUTS' BAND OF LOS ANGELES—50 PIECES in Fasebon & Marco's Ideas of "SEVENTH AND BROADWAY" 100 PEOPLE ON THE STAGE
BUSTER KEATON COMEDY "THE FROZEN NORTH"
Tomorrow COLLEEN MOORE and CONWAY TEARLE in FLIRTING WITH LOVE
RAY & ORCHESTRA KNICKERBOCKER SYNCOPATORS

LAST TIMES TODAY
FOR SALE
CLAIRE WINDSOR, ADOLPHE MENJOU, TULLY MARSHALL

BURBANK THEATER—MAIN AT 6TH
Famous Burbank Baby Dolls in the riotous music show "BOY SHY" and, for the first time on Main Street HAROLD LLOYD'S New 7-Reel Comedy "GIRL SHY"
GREATEST ENTERTAINMENT COMBINATION IN YEARS

LONG BEACH PALACE THEATER TWICE DAILY ONLY 2:30—8:15
1 Week Beg. SUN., Aug. 24.
Western Road-Show Premiere!
ADOLPH ZUKOR and JESSE L. LASKY present
CECIL B. De MILLE'S THE TEN COMMANDMENTS
SYMPHONY ORCHESTRA and Presenting Organization Direct from George M. Cohan Theater, New York
SEATS RESERVED, ON SALE IN ADVANCE NOW
Nights, $1.00 and $1.50 plus tax. Matinees, 75c and $1.00.

THE FORUM THEATRE JUST WEST OF WESTERN
RUN CLOSES WEDNESDAY
"BUTTERFLY"
Theodore Kosloff IMPERIAL RUSSIAN BALLET ARTISTS IN "LES PAPILLONS"
Nights, 50c and $1.00. Mats., all seats, 50c. Every Sat. and Sun. Mat. 50c, $1, $1.50. Reservations at Box Office (Phone EMpire 1191.)

MAJESTIC Mats. Wed. & Sat. EIGHTH WEEK THOMAS WILKES Presents
The Popular Los Angeles Star
EDWARD EVERETT HORTON
In Owen Davis' Sensational New York Comedy Success
"THE NERVOUS WRECK"

HOLLYWOOD BOWL SUMMER CONCERTS
ALFRED HERTZ, Conductor
TONIGHT AT 8:30
Symphony Orchestra of 100
10,000 Seats at 50c
Music Stores and Bowl
REQUEST PROGRAM
Mignon Overture ..... Thomas
Danse Macabre ..... Saint-Saens
Nutcracker Suite ..... Tschaikowsky
Les Preludes ..... Liszt
Andante Cantabile ..... Tschaikowsky
Kreisler ..... Caprice Viennois
Liebesleid
Arthur Farwell ..... Old Black Joe

COROSCO
ACE OF MYSTERY PLAYS
112,000 People Have Seen It
10th Week. Matinee Tomorrow, 2:20
THE CAT AND THE CANARY

WINE
Hurrah! WINE TOMORROW

BASEBALL—WASHINGTON PARK—TODAY, 2:30
PORTLAND vs. VERNON
FOR RESERVATIONS CALL ATlantic 9852

CINDERELLA ROOF TONITE
"COLLEGIAN WALK DANCE CONTEST"
City's best dancers in latest dance craze

California
MAIN AT EIGHTH
First Show at 11 a.m. today.
TODAY AND TONIGHT IS YOUR LAST CHANCE TO SEE
REVELATION
A Metro-Goldwyn Picture With VIOLA DANA, LEW CODY, MONTE BLUE.
ELINOR'S ORCHESTRA 3 CONCERTS DAILY
Laugh Feature "OUTBOUND"

Miller's MAIN NEAR NINTH
'Never Say Die' WITH DOUGLAS MacLEAN
TODAY AND TONIGHT ONLY
A NEW "SPAT FAMILY" COMEDY

HILLSTREET
Vaudeville and Photoplays
12:45 Noon—Continuous—11:30 p. m.
Matinees Mon. to Fri. Incl. 35c No Tax
Nights and Sat. Matinees 50c No Tax
Sat. Night Sunday & Hol. 65c Inc. Tax
Children Any Seat Any Time 15c No Tax
ENRICO RASTELLI The Master Juggler of the World
JACK JOYCE
BAMSTED & MARION
BRADLEY & HENNESSY
PHIL BAKER A Bad Boy From a Good Family
STAN STANLEY
Exclusive Photoplay "ALIMONY"
FABLES — NEWS

Pilgrimage Play
LIFE OF THE CHRIST
Seats on Sale Barker Bros., 716 So. Bdwy. Ph. ME 1846. Kress Drug Co., 6401 Hollywood Blvd. (Curtain at 8 p.m.)
7TH WEEK NOW PLAYING CLOSING SOON

ORANGE GROVE THEATER
Will Open Soon! Will Open Your Eyes!
HARRY CARROLL'S PICKINGS (1ST CROP)

LA MONICA BALLROOM | SANTA MONICA PIER | 5000 CAN DANCE With COMFORT | DON CLARK'S ORCHESTRA

Theaters—Amusements—Entertainments
CALIFORNIA THEATRE STARTING TOMORROW
A SLICE OUT OF LIFE ITSELF
Metro-Goldwyn's Production of Chas. Norris's Sensational Novel
BREAD
WITH MAE BUSCH, WANDA HAWLEY, PAT O'MALLEY, MYRTLE STEDMAN, HOBART BOSWORTH AND ROBERT FRAZER

WANT-AD INDEX

Page.
LOST AND FOUND 10
SPECIAL NOTICES—Miscellaneous 10
PERSONALS—Business 10
BUSINESS ANNOUNCEMENTS 10
EDUCATIONAL 10
WANTED—Help, Male 10-11
WANTED—Help, Female 11
WANTED—Help, Male and Female 11
WANTED—Agents and Canvassers 11
EMPLOYMENT AGENCIES 11
WANTED—Situations, Male 11
WANTED—Situations, Female 11
WANTED—Situations, Male, Female 11
WANTED—To Rent 11
TO LET—Rooms 11
TO LET—Rooms and Board 12
TO LET—Housekeeping Rooms 12
TO LET—Apartments 12
TO LET—Flats 13
MOVING, TRANSFER, STORAGE 13
TO LET—Houses, Furnished 13-14
TO LET—Bungalows in Courts 14
TO LET—Houses, Unfurnished 14
TO LET—Country, Suburban Homes 14
TO LET—Business Property 14
TO LET—Stores, Offices, Etc. 14
TO LET—Flats, Apartments, Houses, With Furniture and Lease For Sale 15
FURNITURE FOR SALE 15
MUSICAL INSTRUMENTS 15
MACHINERY 13-14
FOR SALE—Miscellaneous 14
WANTED—Miscellaneous 14
SWAPS—All Sorts 14
RADIO, WIRELESS APPARATUS 14
BOATS, YACHTS, ETC. 14
AIRPLANES AND AERONAUTICS 14
HORSES, MULES, CATTLE, ETC. 14
MOTORCYCLES AND BICYCLES 14
TRACTORS, FARM IMPLEMENTS 14
POULTRY, PET STOCK, SUPPLIES 14-15
HOUSES—For Sale 15
HOLLYWOOD—Miscellaneous 15
BEVERLY HILLS—Miscellaneous 15
GLENDALE—Miscellaneous 15
PASADENA—Miscellaneous 15
ALHAMBRA—Miscellaneous 15
EAGLE ROCK—Miscellaneous 15
HIGHLAND PARK—Miscellaneous 15
GOODYEAR PARK—Miscellaneous 15
HUNTINGTON PARK—Miscellaneous 15
INGLEWOOD—Miscellaneous 15
SANTA MONICA—Miscellaneous 15
CITY LOTS—For Sale 16
APARTMENT, FLAT PROPERTY 16
BUSINESS PROPERTY 16
INDUSTRIAL PROPERTY 16
INCOME PROPERTY 16
SUBURBAN PROPERTY 16
BEACH PROPERTY 16
HARBOR PROPERTY 16
COUNTRY PROPERTY 16
MOUNTAIN, CANYON PROPERTY 16
EASTERN, NORTHERN PROPERTY 16
SAN DIEGO PROPERTY 16
GOVERNMENT LANDS 16
OIL PROPERTY 16
ORANGE, LEMON, WALNUT 16
POULTRY RANCHES 16
STOCK AND DAIRY RANCHES 16
REAL ESTATE—Miscellaneous 16
WANTED—For Subdivision 16
WANTED—To Purchase Real Estate 16-17
FOR EXCHANGE—Real Estate 16-17
MONEY TO LOAN 17
MONEY WANTED 17
MORTGAGES, TRUST DEEDS 17
MINES AND MINING 17
HOTELS AND ROOMING-HOUSES 17
BUNGALOW COURTS 17
APARTMENT-HOUSE BUSINESSES 17
BUSINESS INVESTMENTS 17
BUSINESS OPPORTUNITIES 17-18
BUSINESS OPPORTUNITIES Wanted 18
LEGAL NOTICES 18
TOO LATE TO CLASSIFY 18

WANT-AD RATES

Effective March 1, 1924

Rates per line per insertion: for all classifications except those otherwise specified: Daily, 24c per line per insertion; Sunday, 7c per line per insertion; Daily and Sunday, 7 to 29 consecutive times, 20c Daily; 20c Sunday; 30 to 59 consecutive times, 21c Daily, 21c Sunday; ONE TIME, 25c Daily, 25c Sunday. Minimum charge, 75c Daily, 75c Sunday.

NOTE EXCEPTIONS BELOW

SITUATIONS WANTED, 1 or more consecutive times, 15c Daily, 15c Sunday; 2 to 6 consecutive times 18c Daily, 18c Sunday; ONE TIME 18c Daily, 18c Sunday, minimum charge 36c Daily, 40c Sunday. Advertisements for the subscription, "PAPERING, DECORATING, PAINTING," "DRESSMAKING & STAMPING" and "NURSES" are not classified as Situation Wanted Advertising and will be charged for at the general Want Ad Rates. See the Daily and Sunday rate card, paragraph 2, for rates allowed as above for 3, 7 and 30 consecutive times.

NOTICES OF SPECIAL INTEREST

"SOCIETY MEETINGS," "PERSONAL," "SPECIAL NOTICES," "STOCKS AND BONDS," "MONEY TO LOAN—IMPORTANT BONDS," "MONEY TO LOAN—DIAMONDS & JEWELRY," "PHYSICIANS & MEDICAL," "SANATORIUMS" and "BATH & MASSAGE," 1 or consecutive times 24c Daily, 24c Sunday; 2 to 29 consecutive times 21c Daily, 21c Sunday; 3 to 6 consecutive times 20c Daily, 20c Sunday; ONE TIME 25c Daily, 25c Sunday, minimum charge 70c Daily, 70c Sunday.

EMPLOYMENT AGENCIES, MOTION PICTURE SCHOOLS, etc., under any classification: 30 consecutive times, 25c Daily, 25c Sunday; 6 to 29 consecutive times 30c Daily, 30c Sunday; 3 to 6 consecutive times 35c Daily, 35c Sunday; ONE TIME, 35c Daily, 40c Sunday, minimum charge, 90c Daily, 90c Sunday.

CARD OF THANKS, etc.: 30c per line per insertion.

All advertisements from outside of Southern California: 30 consecutive times, 25c Daily, 25c Sunday; 6 to 29 consecutive times, 28c Daily, 28c Sunday; 3 to 6 consecutive times, 32c Daily, 32c Sunday; ONE TIME, 35c Daily, 40c Sunday, minimum charge, 90c Daily, 90c Sunday.

All advertisements ordered for 6 days or less may be estimated to set in full line. Minimum charge for any one insertion.

Advertisers should retain receipts given for the Times for payment of Want Ads, as no mistakes can be rectified without this.

The Times cannot guarantee accuracy or assume responsibility for errors of any kind occurring in telephoned Want Advertisements.

Advertisements ordered for insertion in the Daily and Sunday Times cannot be discontinued or changed after 4:30 p.m. of the preceding date of issuance.

Advertisements ordered to appear for the first insertion in the Sunday Times cannot be countermanded after 12m. (noon) Saturday.

Rates for display advertising will be furnished on application.

The Times will not be responsible for more than one incorrect insertion of any advertisement ordered for more than one time.

The inadvertent omission or incorrect publication of advertising will be rectified only by cancellation of the charge made for the service rendered.

FRIDAY, 6 P.M., is closing hour for the early issue of the Sunday Times.

Times maintains a Want-Ad collection boxes in the lobbies of the following office buildings where you may deposit copy for Want-Ads, or answers to box number advertisements. Collections are made hourly:

Track-Shops, 321 of Seventh st. Grant Bldg., 1240 S. Main st. Broadway Arcade Bldg., 424 S. Bdwy. Broadway-Central Bldg., 434 S. Bdwy. Bryson Apts., 257 S. Spring st. Rialto Bldg., 253 S. Broadway. California Bldg., 200 S. Broadway. Chapman Bldg., 215 W. Third st. Columbia Trust Bldg., 315 W. Third st. Consolidated Bldg., 603 S. Hill st. Delta Bldg., 1151 S. Broadway. Dewey Bldg., 119 W. Sixth st. Douglas Bldg., 257 S. Spring st. Dreyfuss Bldg., Fourth and Broadway. Heilman, R. W. Bldg., 4th and Spring. Heilman, R. W. Bldg., Rm. 10-B. Heilman, I. W. Bldg., 124 W. Fourth. Hibernian Bldg., Fourth and Spring. Higgins Bldg., 316 W. Third st. Ivy-Redmon Bldg., 1128 S. Olive st. Johnson, O. R. Bldg., 412 S. Bdwy. Jones-Hamilton Bldg., 318 S. Hill st. Knickerbocker Bldg., 843 S. Olive st. Lankershim Bldg., 136 W. Third st. Laughlin Bldg., 317 S. Broadway. Low's State Bldg., 901 W. Broadway. Mason Bldg., 11th and Bdwy. Marsh-Strong Bldg., Ninth and Main. Pacific-Electric R. R. Bldg., 6th and Main sts. Pacific Finance Bldg., 310 W. 6th st. Pacific Mutual Bldg., 523 W. 6th st. San Fernando Bldg., 406 S. Main st. Severance Bldg., 108 W. 6th st. Silent Bldg., 735 S. Hill st. Spring St. Arcade Bldg., 541 So. Spring. Stack Bldg., Fourth and Broadway. Stimson Bldg., 620 S. Hill st. Van Nuys Bldg., 210 W. 7th st. Western Pacific Bldg., 7th and Main sts. Western Mutual Bldg., 321 W. 3rd st. Wright-Callender Bldg., 403 S. Hill st. Y.M.C.A., Hope st. at 8th.

HOLLYWOOD

Security Bank Bldg., 6393 Holly. Blvd. Taft Bldg., 1680 N. Vine st.

During 1923 the LOS ANGELES TIMES printed 1,584,110 Want-Ads, LEADING every other newspaper in the United States.

All Want-Ad readers are attracted by this stupendous variety of offerings. It is well recognized in Los Angeles that "everybody reads THE TIMES for Want-Ads."

TIMES' TELEPHONE
Metropolitan 6700.
TIMES MAIN OFFICE.
Correct Branch Office First.
TIMES BRANCH OFFICE.
621 South Spring.

LOST, FOUND, STRAYED—And Stolen

DAG LOST—Will the party who found beaded bag in the Pacific Electric rest room, Wednesday night, please phone BEacon 7643. Reward.

FROOCH, lost, Saturday, cameo brooch. Return to Angelus Temple, MRS. C. S. HOFFMAN.

CAT LOST—Male Maltese cat, 5 mos. old; want on left side of tongue. HEmpstead 3837. Reward.

CAT—LOST—4 months old, striped Maltese. Great pet. Reward. 856092.

DOG, female police puppy, tan with black, lost Aug. 13, party holding known, return, no questions asked. Rew. 207 N. ARDMORE. HE. 0204.

DOG, lost, police dog, 1½ years old, black and tan; mixture, double toe on right hind leg. 715 S. HOBART BLVD. Ph. FItzroy 0622. Reward.

DOG—Black and white Cocker Spaniel, vicinity Western ave., Carlton Way. Answers to name Pal. Phone Holly 5313 after 7:30 p.m.

DOG FOUND—Female Dachshund, dark brown, tan marking. 908 67TH ST., Inglewood.

DOG, lost, small Boston bull, all black, has leather belt, $5 reward. 701 ALPINE ST.

DOG, LOST—Small black dog, license 1243, L. A. county. Return to 5643 BERKSHIRE DR. Phone Garfield 7550. Reward.

LOST, FOUND, STRAYED—And Stolen

DOG LOST—Airedale, black back, about 2 yrs. old. Answers to "Perry." License No. 1038. Reward. DR. LEAVITT. REmpstead 3737.

DOG LOST—Airedale, year old, tar tag. 2581. Phone EMpire 7441.

DOG LOST—Sable wh. Scotch Collie, 2 yrs. nr. Melr., Hellotrope. Reward. 585690.

FUR LOST—Double Stone-Marten, about 3 wks. ago. Rewd. 5449 Mesa Dr. VE. 4220.

FUR LOST—At Citrin's Wednesday p.m. Call HOllv 8015. Liberal reward.

FURN. pads lost, stamped Bullock's. Driver responsible. BRoadway 6900. Del. Dept.

GLASSES lost, 9 p.m. Sunday evening, in Hill St. Station or on Redondo car. Holly. 5811.

GLASSES lost Mon. nr. 7th and Spring or F car. Reward. BEacon 8182.

GLASSES LOST—Tortoise shell bows in black leather case Sunday. Call 585690.

GLASSES FOUND IN LOST, SHELL RIMS. REWARD. 53662.

HANDBAG LOST—BROWN, SAT., CONT. MEMO, BOOK, BILLS, KEYS. REW. 854215.

KEYS, Bunch lost, Aug. 18, probably nr. 427 W. 51ST ST. AX. 8010. REWARD.

KITTEN—Silver tabby Persian female, found in Hollywood, 1539 MARTEL AVE.

NECKLACE, lost, gold, set with pearls and amethysts, between Hall of Records and Hall of Justice. Reward. Return to LANDER, Registrar of Voters Office.

NECKLACE LOST, pearls and blue stone. Tuesday night between 32nd st. & Rapidst Church on 40th Pl. and Fig. Ph. ATlantic 5621 or janitor at church.

PARROT LOST—Mexican parrot, red and blue, children's pet. Reward. MRS. RICK, 1502 Kings Road. Phone HEmpstead 5620.

PENCIL lost, gold, in Boos Bros. Cafeteria, between 8dwy. & Hill. Reward if returned to MRS. BAKER, Registrar of Voters Office, 320 N. Broadway.

PEN, yellow Parker fountain, lost either on Hill or Temple. Liberal reward. Garfield 5912.

POCKETBOOK lost; either on 5th and Broadway or on car. Finder please keep money and return contents. Call HUmbolt 1638.

POCKETBOOK LOST—Aug. 18, brown leather, cont. val. papers. Reward. BE. 9258.

PUPPY lost Sunday morning German police female, black and tan, beautiful marking. Name Pupe. Liberal reward. No questions asked. HEmpstead 8688.

PURSE LOST, containing money near 7th and Broadway in Bullock's. Brown leather bill fold with Reardon hardware printed on it. Please address Y. box 529, TIMES BRANCH. Reward.

PURSE LOST—CONT. 2 KEYS, RING, MONEY. WASHINGTON BALL PARK. 854-625.

SPECTACLES lost; pair, imitation gold frame, in small case marked Harms & Brown. $3 reward. 1019 S. UNION.

VANITY CASE lost. Pen cards, $24.51 cash. $10 reward. Return to MRS. Rew. MRS. McGEARY, UN. 1255. 1650 W. 36TH PL.

WATCH lost, Illinois white gold, initials "V. C." On valuable as a gift. Reward. DUnkirk 1544.

WATCH lost, gold, initial S on back on Olive, between 8th and 9th. Reward. 414 PACIFIC MUTUAL BLDG. TR. 6081.

WATCH chain lost old-fashioned with pendant. Reward. 200 E. AVE. 42.

FOUND—On Hill street, sum of money, between $5 and $11. Hold for identification and owner. Room 340 SECURITY BUILDING. Call Station 119, FAber 2400.

Lost, traveling bag, between Lake Arrowhead and San Bernardino, Sunday night. Reward. 2311 S. Normandie. J. W. WIER, 735 Cherry, Long Beach.

LOST—Elysian Pk. Handbag, contains R.R. ticket to Chicago, address MRS. GEO. M. SCHNIER, 5848 Palm Drive, Glendale, Cal.

PARTY who found $10 bill, entrance of postoffice, return 204 FEDERAL BLDG., Miss Daily.

SPECIAL NOTICES—Miscellaneous

SALESMEN—
HAVE OPENING FOR A FEW MORE SALESMEN WHO KNOW THE SELLING GAME. PERMANENT POSITIONS TO THOSE WHO CAN MAKE GOOD SALARY AND COMMISSION.
APPLY BEFORE 9 A.M. OR AFTER 4 P.M.
A. G. MEYER, ROOM 16, 2ND FLOOR TIMES BUILDING.

EMPLOYMENT AGENCIES, MOTION PICTURE SCHOOLS, etc., under any classification: 30 consecutive times, 25c Daily, 25c Sunday; 6 to 29 consecutive times 28c Daily, 28c Sunday; 3 to 6 consecutive times 32c Daily, 32c Sunday; ONE TIME, 35c Daily, 40c Sunday, minimum charge, 90c Daily, 90c Sunday.

CARD OF THANKS, etc.: 30c per line per insertion.

All advertisements from outside of Southern California: 30 consecutive times, 25c Daily, 25c Sunday; 6 to 29 consecutive times, 28c Daily, 28c Sunday; 3 to 6 consecutive times, 32c Daily, 32c Sunday; ONE TIME, 35c Daily, 40c Sunday, minimum charge, 90c Daily, 90c Sunday.

All advertisements ordered for 6 days or less may be estimated to set in full line. Minimum charge for any one insertion.

Advertisers should retain receipts given for the Times for payment of Want Ads, as no mistakes can be rectified without this.

The Times cannot guarantee accuracy or assume responsibility for errors of any kind occurring in telephoned Want Advertisements.

Advertisements ordered for insertion in the Daily and Sunday Times cannot be discontinued or changed after 4:30 p.m. of the preceding date of issuance.

Advertisements ordered to appear for the first insertion in the Sunday Times cannot be countermanded after 12m. (noon) Saturday.

Rates for display advertising will be furnished on application.

The Times will not be responsible for more than one incorrect insertion of any advertisement ordered for more than one time.

The inadvertent omission or incorrect publication of advertising will be rectified only by cancellation of the charge made for the service rendered.

FRIDAY, 6 P.M., is closing hour for the early issue of the Sunday Times.

Times maintains a Want-Ad collection boxes in the lobbies of the following office buildings where you may deposit copy for Want-Ads, or answers to box number advertisements. Collections are made hourly:

Track-Shops, 321 of Seventh st. Grant Bldg., 1240 S. Main st. Broadway Arcade Bldg., 424 S. Bdwy. Broadway-Central Bldg., 434 S. Bdwy. Bryson Apts., 257 S. Spring st. Rialto Bldg., 253 S. Broadway. California Bldg., 200 S. Broadway. Chapman Bldg., 215 W. Third st. Columbia Trust Bldg., 315 W. Third st. Consolidated Bldg., 603 S. Hill st. Delta Bldg., 1151 S. Broadway. Dewey Bldg., 119 W. Sixth st. Douglas Bldg., 257 S. Spring st. Dreyfuss Bldg., Fourth and Broadway. Heilman, R. W. Bldg., 4th and Spring. Heilman, R. W. Bldg., Rm. 10-B. Heilman, I. W. Bldg., 124 W. Fourth. Hibernian Bldg., Fourth and Spring. Higgins Bldg., 316 W. Third st. Ivy-Redmon Bldg., 1128 S. Olive st. Johnson, O. R. Bldg., 412 S. Bdwy. Jones-Hamilton Bldg., 318 S. Hill st. Knickerbocker Bldg., 843 S. Olive st. Lankershim Bldg., 136 W. Third st. Laughlin Bldg., 317 S. Broadway. Low's State Bldg., 901 W. Broadway. Mason Bldg., 11th and Bdwy. Marsh-Strong Bldg., Ninth and Main. Pacific-Electric R. R. Bldg., 6th and Main sts. Pacific Finance Bldg., 310 W. 6th st. Pacific Mutual Bldg., 523 W. 6th st. San Fernando Bldg., 406 S. Main st. Severance Bldg., 108 W. 6th st. Silent Bldg., 735 S. Hill st. Spring St. Arcade Bldg., 541 So. Spring. Stack Bldg., Fourth and Broadway. Stimson Bldg., 620 S. Hill st. Van Nuys Bldg., 210 W. 7th st. Western Pacific Bldg., 7th and Main sts. Western Mutual Bldg., 321 W. 3rd st. Wright-Callender Bldg., 403 S. Hill st. Y.M.C.A., Hope st. at 8th.

HOLLYWOOD

Security Bank Bldg., 6393 Holly. Blvd. Taft Bldg., 1680 N. Vine st.

During 1923 the LOS ANGELES TIMES printed 1,584,110 Want-Ads, LEADING every other newspaper in the United States.

All Want-Ad readers are attracted by this stupendous variety of offerings. It is well recognized in Los Angeles that "everybody reads THE TIMES for Want-Ads."

TIMES' TELEPHONE
Metropolitan 6700.
TIMES MAIN OFFICE.
Correct Branch Office First.
TIMES BRANCH OFFICE.
621 South Spring.

LOST, FOUND, STRAYED—And Stolen

DAG LOST—Will the party who found beaded bag in the Pacific Electric rest room, Wednesday night, please phone BEacon 7643. Reward.

FROOCH, lost, Saturday, cameo brooch. Return to Angelus Temple, MRS. C. S. HOFFMAN.

CAT LOST—Male Maltese cat, 5 mos. old; want on left side of tongue. HEmpstead 3837. Reward.

CAT—LOST—4 months old, striped Maltese. Great pet. Reward. 856092.

DOG, female police puppy, tan with black, lost Aug. 13, party holding known, return, no questions asked. Rew. 207 N. ARDMORE. HE. 0204.

DOG, lost, police dog, 1½ years old, black and tan; mixture, double toe on right hind leg. 715 S. HOBART BLVD. Ph. FItzroy 0622. Reward.

DOG—Black and white Cocker Spaniel, vicinity Western ave., Carlton Way. Answers to name Pal. Phone Holly 5313 after 7:30 p.m.

DOG FOUND—Female Dachshund, dark brown, tan marking. 908 67TH ST., Inglewood.

DOG, lost, small Boston bull, all black, has leather belt, $5 reward. 701 ALPINE ST.

DOG, LOST—Small black dog, license 1243, L. A. county. Return to 5643 BERKSHIRE DR. Phone Garfield 7550. Reward.

WHEEL about Nestle lanzil permanent waving machine, $275 cash. $350 terms. MISS JORDAN, Dunkirk 5888.

SPECIAL NOTICES—Miscellaneous

Beauty Culture Hairdressing, Bobbing

NEW BEAUTY CULTURE SCHOOL just opened. 1909 W. 6th st. Private lessons and personal instruction to each student. We teach the French paper wave, marcelling, hair dyeing. Complete course, $50; summer rates. Shop experience. PHONE 556-933.

PERMANENT WAVE, $10; OIL, $15. Leading haircut, 50c; hair dyeing $1.50 per head. MORGAN PARLOR, 533 W. 7th. Vandike 7710.

Medical

DRS. SHORES & SHORES, Specialists, 602-3-4, Lissner Bldg., 554 S. Spring st., Los Angeles. Catarrh, deafness, head noises, asthma, rheumatism, neuritis, eczema, piles, abnormal blood pressure, goiter and other CHRONIC DISEASES of the nerves, blood, skin, lungs, heart, stomach, bowels, bladder, kidneys, liver a specialty for 31 years. Hours 9 to 5, evenings Y to 8; Sundays 10 to 12. Phone MAin 9070.

Specialist over 30 years, all chronic and recent diseases, thorough blood and urine tests. Medicine used only by himself. No delay from work; charges reasonable. Quick results. Ladies and children of both and plans for treatment. Hours 10-6; Sun. 10-12. 319 DOUGLAS BLDG., cor. 3rd & Spring.

FOR MEN.
SUCCESSFUL specialist, 31 years genito-urinary disease, chronic or recent. No delay from business. Lady attendant. MESSAGE CIRCLE Thurs., 7:45 p.m. 1018 W. WASHINGTON. BEacon 1866.

"144" File Ointment has cured hundreds. At your druggist or THE GROSEK COMPANY, P. O. box 1507, Station C, Los Angeles.

SKIN and blood diseases successfully treated by Dr. Silverman, former assistant to Dr. Lorang, Germany. Hours 1-4 Eve. 7-8 Suite 814 BROADWAY ARCADE BLDG.

BLOOD TEST FREE. Abrams Electronic treatment, remarkable results in many diseases. 1419 W. 11TH ST.

ANY ONE SUFFERING from hemorrhoids call TUcker 3923. 534 Roberts Bldg. Drs. White & Wainwright.

WOMEN'S ailments, all troubles, specialist. Nov. W. 2ND st. Suite 6.

LADY physician, woman specialty. Hrs. 10-12, 2-5. Moneta car. 328 W. 41ST PL.

SPECIALTY women's diseases. Rm. 2, 1082 ALVARADO. Near 10th & Valencia.

WOMEN'S diseases, all troubles, specialist. 419 CAL. BLDG. 2nd & Bdwy.

Sanatoriums

PHONE 502-222.
HAVE BEAUTIFUL HOME FOR NERVOUS OR CONVALESCENT PATIENTS. LARGE GROUNDS, WATER GARDEN. SPECIAL CUISINE. DEAD NURSE. DIETITIAN. PHYSICIAN'S REF. IF DESIRED. HIGH CLASS ACCOMMODATIONS. IDA MAY HAYDEN.
502-222.

$15 PER WEEK, best of care, graduate nurse has beautiful home, 6 acres, fruit, shrubbery and flowers; invalids and convalescents. 1008 S. MARGUERITE AVE., Alhambra. Ph. 606-J.

MRS. M. E. EMERY will own a rest home in Claremont, Cal., about Oct. 15th. Best care, reas. rates. Write 1144 AMHERST AVE., Claremont, Calif., for terms.

NEWLY furn. cottages, beautiful grounds, hospital, well equipped, nursery, delivery room, X-ray. Call Glen 872 1100 E. WINDSOR RD., GLENDALE.

BOLLYWOOD HEALTH HOME. Quiet place for nervous, chronic or convalescent patients. Excellent tray service. 4616 FINLAY AVE., Ft. Vernon. 893241.

DR. BILEY'S Healthatorium. Acute and chronic cases treated by druglass methods. Quick results. 1085 S. WESTERN. PHONE 71939.

TWO VACANCIES. INVALIDS—CONVALESCENTS OR OLD PEOPLE'S HEALTH AND REST HOME. 2005 ALHAMBRA ST.

HEALTH home school, res. physician, home office patients, chronic dis. specialty, 77 reas. 1423 S. Burlington. BEac. 6636.

QUIET restful home for nervous, aged, convalescent. Dr. Hurst, mgm. 1744 Alta. We call for patients. ALHAMBRA 1406.

2 INVALIDS or elderly people in nurse's private home, best care. 5840653.

Society Meetings

GET ACQUAINTED SOCIETY, 717 East 9th. Socials, Tues., Fri. nights. Games, program, dancing. Organized 15 yrs. Members from all States. Strangers investigate.

Chiropractic

FREE chiropractic treatments. Elec. Col. of Chiropractic, 823 S. Hill. TRinity 4891

Osteopathy

SKIN CANCERS, RAISED BIRTHMARKS, moles, warts removed or no charge. Ph. Granite 4790 for appointment.

TREAT. $10; Sun lamp, violet ray, etc. 744 Am. Bk. Bldg., 2nd-Spring. TR. 3343

Detectives

RANE DETECTIVE AGENCY, 736 Low Star Bldg. Ph. BEacon 2796. All branches detective work. Charge moderate.

SECRET investigators, expert locators A. E. SMITH Agcy., Wilcox Bldg. Vandike 4173.

Auto Trips and Travel Offers

TRIPS to San Diego, Santa Barbara and other points in 1924 Buick sedan, ballon tires, arranged for parties of four or five. Phone University 5926.

STUDEBAKER—Driving to Portland Tuesday, will take two. References. GRanite 8517.

ROOM for two to K. C. or part way, with ref. Buick sedan, starting Aug. 25th. Address E., box 494, TIMES OFFICE.

YOUNG man, desires drive east for expenses. References, experience. Capitol 0263.

TO SAN FRANCISCO, FRIDAY EVENING, large CAR, RM. FOR 3 AT. 6568 Gramercy.

GOING EAST—Take 2 passengers, leaving next week. Phone Atlantic 7542.

UNI. student, return east, drive for expenses, exp. driver, city ref. 558-002.

PERSONALS—Business

ELSIE LE NARD

One of the best spiritual readers in L. A. You don't have to write your questions. She can tell you what your troubles are and advise you how to overcome them. 1007 WEST 8TH. Near Figueroa.

EGYPTIAN MASTER MIND, ERVINA. Positively clears your doubts as to love marriage, business, changes; worried SEE ERVINA. Phone 55563; hrs. 10 to 9. 1018½ S. Hope st. Entrance Studio Apt. MESSAGE CIRCLE TUES., FRI. 7:45 P.M.

REV. DAWSON,
ORDAINED SPIRITUAL ADVISER.
THE TRUTH OR NOTHING.
Permanently located 2315 S. Grand ave. Hours 10 to 3. Eve. by appointment.

AUTO Glands the chemical sensation, put on with plain cheese cloth by anyone, sets in 2 seconds, dries in 60 minutes. Thin as water, not paint or varnish. Go see it. 1300 S. WESTERN AVE.

WOMAN pie maker to invest $200 in a good paying business. 50-50 proposition. Call between 4 and 6 p.m. GOOD EATS LUNCH COUNTER, Sanitary Market, 3rd and Spring.

MARCEL, 50c; shampoo, 50c; bobbing, 50c; single facial, 50c; manicure, 35c; other beauty work reasonable. Permanent wave, $5. Lemoff parlors, 1st floor, Van Nuys Bldg. BELCANO SHOP, 716 S. Grand.

MADAME ROSE,
PALMIST. (licensed) CLAIRVOYANT.
$1.00—SPECIAL READING—$1.00
HRS. 10-6. OPEN SUNDAY. 1 Main, 3847. 450 S. FIGUEROA. (Cor. 5th.)

LADY WANTED.
Splendid opportunity to act in pictures offered by reliable concern. Investment required. For appointment address W, box 99, TIMES OFFICE.

WHO OWES YOU?
We make them come through. No collection, no charge. F. A. GRAY, 535-536 BRYSON BLDG. TUcker 2468.

TROUBLED? See Madame Mills, marvelous reader, 25c. All colours. Hours 10 to 9. 1328 S. HILL ST., Venice Apts. Side entrance, R. 103.

MOKUMBA CORN CURE.
In 1 night, or money refunded. Ask your druggist. TUcker 5466. 352 I. W. HELLMAN BLDG., Humbolt 5267-W.

THERE are thousands and thousands of acres of the most valuable space in our cities going to waste on roofs.
HERMAN HICKS

SEE MME. ANTOINETTE spiritual advisor she tells you the truth. Readings daily, 9 a.m. to 7 p.m. Sunday 9 a.m. to 1 p.m. 1250 S. ALVARADO. BEacon 6797.

YOUNG man has strong desire to travel abroad as secretary or special work. Honest, refined, educated. Address Y, box 196, TIMES OFFICE.

TICKETS for reception and luncheon in honor of Mrs. Pearse can be had at 304 S. MAIN or 120 W. 2ND ST.

LONESOME Club, Mon., Fri. eve. 7. Old-time dancing, songs; visiting for lonely folks. HORNES, 926 W. 7th.

PERSONS seeing accident at Washington & La Salle sts. Aug. 10th at 1:15 p.m. please communicate with SECOND AVE.

GIRLS, bring your troubles to Janette. I will help and encourage you. Everyone welcome. 1018 S. HILL. 9:30 Woodlawn.

WE'LL BUY your surplus rags, parts and receiving sets. Bring 'em in. Get the cash. 501 GROSSE BLDG., 6th and Spring.

GENTLEMAN offering ACCOMMODATIONS IN REFINED HOME WITH CONGENIAL ADULTS. CALL DUnk. 0897.

FOR SALE—Membership in Cal. Co. Club, right price. 365 Dewtier Bldg. BR. 4144.

COUNTRY C. membership of all best clubs, right price. 365 Dewtier Bldg. BR. 4144.

WHO owes you? Call COLLECTORS, INC., 607 Stock Exch. Bldg. 8dwy. TU. 3078.

MME. AIMEE, MEDIUM, full tests given to all. 1115 W. 2ND ST. ME. 3779.

MADAME FRANCES BACINE, Spiritual message medium. 1139½ W. 41ST ST.

ROOM in lovely W.lk home, or 2 conv. high class, priv. DRexel 0261.

ADVICE free. MATTHEWS & WALTER, Attys., 210 Douglas Bldg. MEtro. 4879.

CONSULT THE REV. MRS. HUMPHREYS. 1207 S. OLIVE. 20 YEARS IN CITY.

Ordained Medium.
1123 S. Figueroa. Advice daily.

PERSONALS—Business

EVERY MIDDLE AGED MAN AND OLDER.

The big national magazines have been telling the story of the amazing little appliance that I have come to the Pacific Coast to promote. Now you can get quick action and our office is right here in your midst to give you back your money if you are not astounded at what can be done.

Few men realize that so much of their nervousness, irritability, unfounded fears and discouragement, is based on the sluggish condition of a little gland called the "Prostate." Many who have this disorder don't know it and blame their discomfort or lack of virility on advancing years. Some have it who look to be the picture of health, and yet are called in arise frequently at night to void urine. Some have backaches, sciatica or foot pains and they blame on other causes.

This company offers a remarkable relief in an amazing little invention that every man past 40 should have. Our free book, "Why Many Men are Old at 40" is yours if you tear out this ad and mail with your full address to Dept. 919, Electro Thermal Company, Department 91, 711 Van Nuys Bldg., Los Angeles, California.

KNOW THY FUTURE

KENDALL STUDIO.
OF PSYCHIC SCIENCE. 1924 W. 6TH ST.
JEROME H. KENDALL, PH. D.,
GRADUATE LICENSED PSYCHOLOGIST.
CLAIRVOYANT AND SPIRITUALIST.
BANK AND PERSONAL REFERENCES.
ESTABLISHED 25 YEARS. SEE THE BEST.
KENDALL'S important advice, help and information on all affairs of life, business changes, advancement, health, marriage, happiness, journeys. If perplexed, worried, in trouble or doubt, consult JEROME KENDALL. A doctor never sues. Call today. Lessons and reading, 10 to 5:30. Special readings, $1. Satisfaction guaranteed. Business strictly confidential. Private reception parlors. Maid in attendance. CLOSED SUNDAYS. 1924 W. 6th st. cor. Westlake.

SALESMEN—
HAVE OPENING FOR A FEW MORE SALESMEN WHO KNOW THE SELLING GAME. PERMANENT POSITIONS TO THOSE WHO CAN MAKE GOOD SALARY AND COMMISSION.
APPLY BEFORE 9 A.M. OR AFTER 4 P.M.
A. G. MEYER, ROOM 16, 2ND FLOOR TIMES BUILDING.

BUSINESS ANNOUNCEMENTS—Miscellaneous

Contractors and Builders

THOMAS B. MORRISON,
BUILDER.
1122 PACIFIC MUTUAL BLDG.
PHONE BRoadway 0842.

I CAN FINANCE YOU.

JUST COMPLETED
DEIGHTON APARTMENTS.
8-STORY BUILDING
LOS ANGELES
MOST BEAUTIFUL APT. HOUSE
1320 S. BURLINGTON.
OPEN FOR INSPECTION.

IF A MORRISON BUILT HOUSE—YOU KNOW IT IS RIGHT.

HANDY HOMES

Inspect Model Home, 2514 S. Figueroa.

Living-room, bedroom, kitchen, breakfast nook 6x8, screen porch, No. 1 bath fixtures, painted, papered, wired, plumbed, inside finishing, French gray enamel, floor stained and varnished, china closet, sleep cabinet, clothes closet, ironing board, medicine cabinet, sink with drainboard, bookboards, water heaters, laundry tray, linoleum in kitchen, bookrack porch and bath, all electrical fixtures and window shades complete, flower boxes under front windows, artistic porch and rounded gable, substantially built, 16-inch studding, sash windows. A charming attractive home that comes within the reach of moderate means. Price $1350 cash, or on terms like rent. Home open for inspection 2514 S. Figueroa. The Little White House, owned in by Shaw.

NAT H. SPITZER, Exclusive Agent.
"A Dollar a Day Keeps the Landlord Away."

10-DAY SPECIAL
We will furnish all material and build for you a beautiful 4-room bungalow, complete, for $1397.50.
This means 10 days and no longer. Our price after 10 days will be $1750 for the same bungalow. We made a fortune in buy in building material and in order to keep our workmen busy thru the dull season we are making this offer. We have built 34 of these bungalows in Los Angeles. Come to show you some of them. Well built, skilled workmanship, good material, latest built-in features and a beautiful home for $1397.50.
Phone us for appointment. DRexel 2068.

DOWD & SWANSON
Builders of Pleasant Homes.
Members of Builders' Exchange and bonded. 2900 Francis ave.

DO YOU WANT TO BUILD ON YOUR CLEAR LOT?

WE WILL FINANCE YOU FOR THE AMOUNT YOU NEED.

PAYMENTS LIKE RENT.
No Red Tape.
No Delays. No Commissions.
No Advance Payments.

FREE PLANS.

VIAL & O'CONNOR,
Builders of Better Homes.
SUITE 709 GRANT BLDG.
6th & Bdwy. Ph. TRinity 1434. 5488.

BUILDERS FINANCE ASSOCIATION.
Loans full cost and builds on your clear lot.
Send for free booklet.
No cash required.
Suite 412 LAUGHLIN BLDG.
315 S. Broadway. Vandike 2291.

100% FINANCING.
Nothing too large or too small
No bonus. No Fees.
Bungalows, flats, apartment-houses and bungalow courts. Plans specifications and appraisals free. 25 years' experience in first-class building.

PHOENIX BUILDING CO.
525 chapman Bldg. Vandike 8300.

FINANCE—
FOR CONSTRUCTION PURPOSES
ALL CLASSES OF BUILDINGS.
TO THE FULL AMOUNT
OF COST OF CONSTRUCTION.
1st FIRST MORTGAGE.
MONEY AVAILABLE.

H. S. DILLON,
308 LISSNER BLDG. 324 S. SPRING.
MEtropolitan 8704.

BUILD NOW
and PAY LATER. We will furnish the money and build for you. Terms like rent.

FREE PLANS.
Call and see us.
EDITH A. DOUGLAS,
General Contractors, rm. Tucker 2130.
901 STOCK EXCHANGE BLDG.

WANTED—HELP—Male

Trades

DRAFTSMAN WANTED.
ONE FAMILIAR WITH TIRE DESIGNING
APPLY
SAMSON TIRE & RUBBER CORP.
COMPTON, CALIF.

FOUR floor moulders, school seats, piece work, fast work, good pay; also 2 metal pattern finishers. KINGMAN MFG. CO., 2000 E. 52nd st.

WANTED—Experienced track foreman, must be good on switches and have A-1 reference. Address W, box 519, TIMES BRANCH.

WANTED—Good draughtsman who can detail and bill cut fixtures work. Apply SOUTHERN CALIF. HARDWOOD & MFG. CO., 1450 S. Alameda.

WANTED—First class lighting fixture designer, one accustomed to handling sales. YOGUE FIXTURE CO., 902 N. Western ave.

WANTED—Acetylene welder, shop, J car and bus service. Equipment Co., 209 S. DEARBORN ST., SOUTH GATE.

WANTED—Experienced art glass men as cutters and glaziers. Call at DIXON GLASS CO., 901 E. 31st st.

WANTED—Fancy spotter. Good wages and steady work. Apply at 1308 CENTRAL AVE.

WANTED—Wood and metal pattern makers. MECHANICAL PATTERN WKS., 1001 Stanford ave.

WANTED—Experienced manufacturing tinsmith. SMOOT-HOLMAN CO., 821 N. Eucalyptus, Inglewood.

GOOD auto top man wanted. 45 N. ROSE AVE., Pasadena.

WANTED—One electrician. Apply Mr. Moon, UNION ROCK CO., Azusa.

AUTO. top, trimmer, must be 1st class, all-around man. Angelus 1451.

187-class gen. blacksmith. Apply Broadbacher Iron Works, 5555 Magnolia St., Vernon

EXPERIENCED sheet metal worker. Must lay out own work. 609 N. MAIN.

WOOD pattern makers wanted. MULFORD MFG. CO., 125th and Santa Fe ave.

FUR operator, experienced only. Apply immediately. 1104 SAN PEDRO.

SHOEMAKER wanted, experienced treer. Apply 2234 DAYTON AVE.

Chauffeurs and Teamsters

WANTED—Driver for laundry route. Apply WESTERN LAUNDRY, 744 E. 8th. Cash bond required.

Hotel, Restaurant and Club

WANTED—Very good all-around chef for country club located 100 miles north of Los Angeles. Very good position for capable man. Give references. Address Y, box 192, TIMES OFFICE.

HIGH class chef for out of town club, good salary. PACIFIC COAST RECORD AGCY., 1052 Title Insurance Bldg. Vandike 0888.

DINNER cook, with high class experience, under 40 years of age. Steady position. Address Y, box 430, TIMES BRANCH.

Professions and Vocations

LIFE INSURANCE—Well established legal reserve company wants five high class men, thoroughly trained in life insurance salesmanship to act as district managers at Pasadena, Long Beach, Santa Ana, Hollywood and other points in So. Cal. Apply to L. M. CAHILL, 809 Lincoln Bldg., 742 S. Hill st.

WINDOW trimmer wanted, who is also good card writer and can take care of piece goods stock together with selling. Must be young man, clean cut and aggressive. REMMERS COMPANY, Burbank, Cal.

Farm and Garden

BOOKKEEPER $150
GROCERY CLERK, Calif. town $125
DRY GOODS MANAGER, Arizona $300
A-1 CLERICAL, Calif. town $150
CALIFORNIA COMMERCIAL SERVICE,
411 Security Bldg., 5th & Spring. (Agy.)

WANTED—Man who can milk a cow and do chores, room with private bath, good board and $35 per month. Call 1025 TITLE INSURANCE BLDG.

Investment Required

PARTNER WANTED.
$5000 INVESTMENT REQUIRED.
I want a man between 25 and 45 who has had some general office experience; one who can take complete charge of the detail work in connection with keeping proper records of a sales distributing company operating over the entire United States. Home office is located in Los Angeles. This is an exceptional opportunity for man who can qualify. Can demand an not less than $250 per month right from the start. I don't mean this for one week, but mean $250 every week in the year, and this is paid out of net earnings. An interview will convince you. Your banker or your attorney will approve of the connection for you. Furnish A-1 references. Your money will be well secured. Could also arrange some terms if necessary. For interview, give phone number. Address Y, box 425, TIMES BRANCH.

BUILDING TRADESMEN.
Contractors, Carpenters, Plumbers, Painters, Plasterers, Bricklayers, Lumbermen, and others engaged in building trades or building supplies, wanted to get in touch with organizers of $1,000,000 Construction, Engineering and Financing Corporation. Men who are financially able to furnish capital in units of $2500 up to $5000 and receive 25% in 6 months, in addition to a probable connection as an employee, director or associate contractor. Big opportunity for the right man. Call, write or phone for appointment. MR. HOOK, 812 Lincoln Bldg. ERoadway 1172.

PARTNER wanted, male or female. This is a bona fide proposition and best in city. Must have ability to manage office or have some selling ability. $1000 required. Will guarantee $25 per week and commission. Address X, box 448, TIMES BRANCH.

If you are ready to start immediately and have $1000 to invest, where your money is guaranteed and will assure you good income and a future, get in touch with me at once. Address Y, box 446, TIMES BRANCH.

TEN men to take part in big film drama to be staged in Hollywood by established film company. Small investment required. Salary and opportunity for those who act quickly. Address C, box 109, TIMES OFFICE.

RELIABLE and steady partner wanted in a busy auto service station, experience and money. Right man will make much better than wages. Small investment. Call 854 S. SPRING, Room 812.

10 TO 12 men with general mining experience. Apply Monday, August 25th. Must be competent and make small investment. Good salary. 412 DELTA BLDG.

OFFICE MAN.

Reliable man to assist in office of local corporation; $ interest for $1500, bal. out of business. $200 mo. salary and divide profits. Owner at res. 204, 424 S. BDWY.

MAN to join in resort, exploring and guiding business; small investment secures interest. To see property and possibilities call at 914 WRIGHT & CALLENDER BLDG. and arrange for trip.

PARTNER wanted. Corporation has $500 to $1500 interest to sell to a real mechanic who knows automobiles. Phone owner direct for appointment. Van. 7918.

WANT 3 young men not afraid of work to go gold mining with me to Arizona. Have found gold. Must have $250 each for expenses. EMpire 8476.

SIGNS—Man with car, learn with man 30 yrs. exp. 50-50 profits. Trade cash. Main, shop. 5404 S. HOOVER. AXridge 0805.

LAUNDRY driver, good route, $500 cash bond required. FELLOWS LAUNDRY CO., 2334 Washington Blvd., Venice.

AGENTS wanted with $300 for city and town. Great future. 1219½ W. 11TH ST.

YOUNG man for in and outside work. Exp. unnec. $150. req. 911 DIAMOND ST.

WANTED—HELP—Female.

Miscellaneous

WOMEN AND GIRLS WANTED TO LEARN
Bemstitching, buttonhole and power machine operating on aprons and dresses.
224 S. SPRING ST., room 324.

MOTION PICTURES
Those wanting to act in motion pictures are advised to see us at once. Most wanted 36 hunters not wanted. 6300 HOLLYWOOD BLVD. (Suite 5.)

WE TRAIN AND PLACE YOU
AMBITIOUS YOUNG WOMEN TO TRAIN FOR BUSINESS IN RETAIL STORES. 604 HOLLINGSWORTH BLDG. HILL & 6TH.

YOUNG lady for office work in exchange for course in shorthand and typewriting; SHORTEST SHORTHAND IN WORLD. 626 BLACK BLDG. HILL AT FOURTH.

SOCIETY woman with large acquaintance of wealthy friends to compile a list at home. Address C, box 180, TIMES OFFICE.

WANTED—Ladies (2) in special order dept. Steady position. See our Mgr. Rose Tex. 321 W. 3RD ST.

EARN $25 weekly, spare time, writing for newspapers near home. Press Bureau, Copyright Bk. Free Press Synd., 754, St. Louis, Mo.

GIRLS wanted, neat, counteous; can make $20 day. Perm. Apply after 10 a.m. Room 446 CHAMBER OF COMMERCE BLDG.

TEACHERS for desirable grammar school and high school positions. CODDINGTON AGENCY, 453 S. Spring st.

YOUNG ladies, unusual opportunity; $50 will make you independent. 4556 BEVERLY BLVD. near Western ave.

MAKE money at home. No soliciting. No canvassing. Wonderful proposition. 203 FERGUSON BLDG.

OUR firm has splendid opening for 3 neat, presentable ladies, city trade. Appl. 424 STACK BLDG. 4th Bdwy.

WANTED—An experienced telephone operator for spt. hours. Apply at Hotel Oviatt, corner Pico and Flower.

LADY—LIGHT WORK EVES. FOR ROOM AND BOARD AND FREE STENOGRAPHIC WORK. COURSE, 747 S. HILL, RM. 626.

WANTED—HELP—Male

Miscellaneous

STOP
READ THIS

A firm of established reputation having good proposition for your consideration, will train you to present it. NO COST NOW. If you have genuine desire to do something worth while come see MANAGER, 206 Central Bldg., 6th st.

3 ATTRACTIVE SALESWOMEN, UNDER 25, LIBERAL SALARY AND COMMISSION. APPLY A. G. MEYER, CIRCULATION DEPT., SECOND FLOOR L. A. TIMES, 1ST AND BROADWAY.

SCREEN ARTISTS
PRODUCTION ASSOCIATION
desires to interview men and women who can qualify for possible motion picture future.
EXPERIENCE UNNECESSARY.
If you expect to buy your way into the movies don't waste our time.
This is not an employment agency.
WE HAVE NO JOBS TO SELL.
3700 BEVERLY BLVD.
Two blocks east of Vermont.

MOTHERS
WAGE-EARNERS

We want information and are willing to pay for it. If you have a wide acquaintance you can make good money without neglecting your present duties. No experience necessary. No housework. No selling. Call 814 LINCOLN BLDG., 742 S. Hill st. Any evening 8 o'clock except Saturday and Sunday.

LEARN BEAUTY CULTURE
EARN WHILE YOU LEARN
Marcel waving taught by competent instructors. Special rates for class now starting.
CHODOFF BEAUTY COLLEGE
Suite 800 Pacific-Telephone Bldg.
725 S. Hill st. Faber 4830.

YOUNG woman of education and attractive personality for exclusive portrait studio. Must be ambitious, capable of learning and present an easy manner of meeting nice people. Apply Studio, 5th floor, 643 S. OLIVE.

RARE opportunity. Wanted energetic ladies of L. A. and towns to represent old established house. Permanent position. Excellent income. Chance of traveling position. Address Mrs. L. A. Ellington, San Del.

CAN YOU EMBROIDER? Women wanted to embroider linens for us at home during spare time. Information upon request. ADAMS COMPANY, Dept. 725, Huntington, Ind.

HIGH CLASS HELP PLACED.
Exp. waitresses, out town, $40. R.&B.
Dependable gen., total help $60
L. A.-HOLLYWOOD EMP. AGCY.,
Rm. 208. 355 S. BROADWAY.

TRinity 1927. Phones. TRinity 1927.
SWEDISH AMERICAN AGENCY,
101½ S. Broadway.
Expert cooks, maids, generals, top wages. Couples, many good pos. See bulletin.

WANTED—Ambitious well educated young women to fill responsible office positions. Tuition may be earned if necessary. MACKAY BUSINESS COLLEGE, Main 4966. Tucker 3108.

FRENCH WAVE SHOP.
The French paper curl, marcelling and beauty culture by private instructions or course. Special rates. Call evenings or week. 736 S. ALVARADO. DUnkirk 9219.

GROWING concern has unusual opening for ambitious, well-educated lady of pleasing personality. Fascinating, healthful environment. Splendid remuneration. Address X, box 530, TIMES BRANCH.

LADIES, learn hairgrowing, Marcel waving, manicuring. Special rates. 1½ S. Hill, 4th floor. See Inst. Course adv.

GERMAN-AMERICAN EMPLOYMENT AGY. 608 So. Main. Broadway 1427.

WANTED—Teachers, Cal., Ariz. PACIFIC TEACHERS' AGCY., 531 Stack Bldg.

WOMAN to clean up office and useful, $10 per week. 536 S. 8TH ST.

WOMEN to work on pillow tops to take home. 620 W. 8TH ST.

LADIES for needle work and tint at home, $10-26 wk. 832 W. 58TH ST. 10 to 3.

FRANCIS—Head of Beauty and Designing. 722 BRYSON BLDG. Ad. 6334.

Store and Office

WANTED—YOUNG LADY TO LEARN READY TO WEAR BUSINESS. PREFERENCE GIVEN BENEFICIAL BUT NOT NECESSARY. MUST BE BETWEEN 20 AND 30. THE LOS ANGELES EMPIRE, BETWEEN 8 AND 9 A.M. MILTON G. COOPER DRY GOODS CO., 9TH AND LOS ANGELES ST.

STENO. R.R. freight, $100, advt. $50-$100
STENO. (plumbing supply exp.) ...Open
STENO. 12 legal; open. Retail, open.
STENO-BKPR., Big Park ..... Open
SKPR.-TYPIST, southeast $108
BUYERS, ASST. BUYERS, Dept. Stores.
ORGOLAY EMPLOYMENT AGY. (Agy.) Central Bldg.

WANTED—Stenographer-secretary, young lady, must take dictation well, good correspondent, neat appearance. Prefer one having had experience with dictaphone and own handwriting, give references, experience and salary expected. Address Y, box 448, TIMES BRANCH.

STENO. asst. bkpr. $110
STENO., life ins. ..... $85 to start
STENO.-CLERICAL $85
STENO.-TYPIST ..... Open
STENO.-BKPR., bond exp. ..... Open
L. A. EMPLOYMENT BUREAU (AGCY.)
729 Lissner Bldg. 315 S. Hill.

POSITIONS WAITING — Learn COMPTOMETER BURROUGHS, ELLIOTT-FISHER book-keeping mch. 6-wk. course; books and typing daytime classes. Figures Co., IN OUR NEW HOME,
Second floor Transportation Bldg.
7th & Los Angeles sts. Phone Ist. Ad.

STENO. light legal, meat pub. $100
STENO., F.B.X., (no bcks) $85
STENO., (mdse. exp.) $100
BILLER, typist $100
PACIFIC AUDIT & SYSTEM CO., Inc.,
802 Story Bldg. (Agy. 6th & Bdwy.

WANTED—Christian young woman, conscientious, who has had good public training and who wants a good home, will give room and board and salary for clerical work. Address M, box 417, TIMES BRANCH.

EFFICIENT stenographer for art business, living near South Pasadena. Good opportunity, surroundings. State age, experience, references, salary expected and full details. Address W, box 532, TIMES BRANCH.

DICTAPHONIST, stenographer $115
TYPIST, statistical exp. ..... $90-$110
TYPIST, young, beg. $85
SELECTIVE SERVICE EMPLOYMT. AGY.
301 Consolidated Bldg. 607 S. Hill.

ACCURATE rapid steno. and typist. Some knowledge bookkeeping preferred. Small office. $100 month to start. Give experience, age, refs., own handwriting. Address Y, box 526, TIMES BRANCH.

WANTED—P.B.X. OPER., knowl. bkkpg. light typing, position in Pasadena. $85 & bonuses.
EMPLOYMENT SERVICE BUREAU AGY.
415-17 Merritt Bldg., 8th & Bdwy.

LADY WITH CAR FOR RENTAL DEPT. OF ESTABLISHED REALTY FIRM. EXCEL. LENT OPPORTUNITY. COMMISSION BASIS. PHONE DUnkirk 2598 FOR APPOINTMENT.

REFINED, capable lady of artistic ability to act as outside saleslady for interior decorating studio. Commission. Splendid opportunity for capable person. Call in person only. SEARLIN STUDIO, 601 BRACK SHOPS.

STENO., typist, good fig. Glendale ..$90
TYPIST, P.B.X., light steno. $85
BKPR., steno., light, small offs. $75
CONSOLIDATED AGENCIES, Inc.,
909 Garland Bldg. (Agency) 740 S. Bdwy.

STENO., asst. bkpr. $110
COMPT.-TYPIST, out city $135
TYPIST, CLERK $80
LOS ANGELES COMM'L SERVICE (Agency)
711 Van Nuys Bldg. 7th & Spring sts.

WANTED—Experienced stenographer and general office girl. Splendid opportunity for girl desiring position with a future. Apply 840 TRACTION AVE., between 9 a.m. and 12 today.

WANTED—Experienced saleswoman to take charge of ladies' ready-to-wear dept; experienced permanent position. WEST-LAKE DEPT. STORE, 2029 W. 7th st.

STENOGRAPHER with experience in handling income, payroll and stock-book-k. GOLDEN RULE AGENCY, 826 Mer. Natl. Bk. Bldg.

FUR saleslady. Must have general knowledge of furs. Apply at once. HUDSON FUR CO., 311 W. 8th st.

STENO., REAL ESTATE, START $22. OFFICE EFFICIENCY BUREAU (AGY.) 626 Laughlin Bldg. 315 S. Broadway.

STENOGRAPHY, bookkeeping, secretarial course. EFFICIENCY BUSINESS COLLEGE, 747 S. Hill. (See inst. adv.)

LADY ASSIST OFFICE FOR STENOGRA-PHY-BOOKKEEPING COURSE, 747 S. HILL. ROOM 626.

WANTED—5 more girls to prepare on COMPTOMETER for inventory work. HEINZ Comptometer School, 541 Douglas Bldg.

STENOGRAPHER wanted for light work at moderate wage. 426 DOUGLAS BLDG.

LEGAL STENO. $100
COLLINS AGCY., 424 S. BDWY. RM. 619

DICTAPHONE OPERATOR $100
411 SECURITY BLDG., 5th & Spring. (Agy.)

WANTED—HELP—Female

Store and Office

WANTED AT
THE MAT COMPANY,
FORMERLY HAMBURGER'S
WOMEN IN ALTERATION DEPARTMENT
APPLY EMPLOYMENT OFFICE.
SEVENTH FLOOR.

WANTED—A-1 bookkeeper at once, wholesale grocery experience preferred. Must be thoroughly capable and efficient. Address X, box 384, TIMES BRANCH.

EXPERIENCED typist wishes position. Address C, box 265, TIMES OFFICE.

NEAT girl for cigars and candy in drug. ref. required. Phone ROsl. 2176.

Saleswomen and Solicitors

WANTED.
SALESLADIES WITH CARS.
FULL OR PART TIME.
You can earn $30 to $100 per week by devoting but a few hours during the day or evening. No previous sales experience necessary. Our sales plan in city; big repeat sales. Contract given, protecting you on all repeat orders, which means a permanent business for you without additional effort. Ten minutes of your time will thoroughly convince any woman that our proposition will pay you a permanent income for the rest of your life. Every purchaser automatically becomes your sub-agent, and in that way you are building an organization of your own. A few started now by you means hundreds added by those you start. Call today, room 418 DETWILER BLDG., 412 W. 6th st.

WANTED—SALESLADIES FOR
PASADENA
For a live new organization. Big publicity campaign to back you up.
This is not off real estate, stocks or bonds, nor similar.
If you are interested in from $10 to $20 every day, day in and day out, for the next 90 days, see us at once. Pay every day.
Apply at 342 SECURITY BLDG., Pasadena.

SALESLADIES & SOLICITORS
READ CAREFULLY—ACT QUICKLY
This is the greatest deal ever heard of in Los Angeles. New organization with a deal that is a knockout, and our men are cleaning up—and it's not real estate, oil, stocks or bonds, nor nothing similar.
10 branch offices open in city now. There is one in your vicinity to make your work convenient. We pay daily. Call 418 GROSSE BLDG., 6th & Spring.

3 ATTRACTIVE SALESWOMEN, UNDER 25 LIBERAL SALARY AND COMMISSION. APPLY MISS LEWIS, CIRCULATION DEPT., SECOND FLOOR L. A. TIMES, 1ST AND BROADWAY.

SALARY AND COMMISSION
Want two experienced women solicitors to introduce new beauty preparation of merit. Salary, commission, bonus paid weekly. Only experienced solicitors considered. Apply MRS. WENTWORTH, 1522 N. Western ave., near Sunset.

SALESWOMEN—Local corporation desires the services of three saleswomen; excellent opportunity for a permanent connection where your earnings will be large; experience not necessary; strictly commission. Phone Main 3558 for appointment. Sales Manager.

IN offering an investment of the highest type, there is a field which I require the services of 2 saleslades, capable of interviewing our clients. Call 915 GRAYSTONE BLDG., 1 blk. E. 9th and Union, Mr. Gessler.

SOLICITORS or saleslades, if you wish to work permanently with organization that will assist and co-operate with you in every way toward making money, don't miss this. Splendid opportunity for inexperienced. Ask for Sales Manager, 1010 WEST 7TH ST.

SALESWOMEN to sell high class securities. We furnish leads and help close when needed. No oil or other promotion scheme. 1021 LOEW'S STATE BLDG.

WANTED SALESLADIES—
TO PRESENT OUR STOCK PROPOSITION
EXPERIENCE UNNECESSARY.
CALL AFTER ONE.
L. A. BOND & MORTGAGE CORP.,
1084 S. BROADWAY.

SALESLADIES
House to house proposition, after you have investigated it, call, come in and see us. GOODYEAR SALES CO., 224 Lissner Bldg.

SALESLADIES, can you sell nationally advertised articles? Needed in every home. I offer a position with a real future to those who qualify. MRS. BOGGS, 10 a.m. 24 E. Main, Alhambra.

WANTED—Women to take orders for Wonder rubber household specialties. Good earnings. Exclusive territory. Only a few country territories available. Call from 9-12 or 2-5 at 724 S. SAN PEDRO ST.

TWO solicitors to work all or part time. Good pay. MR. TAYLOR, 615 O. T. Johnson Bldg., 4th and Broadway, between 9 a.m. and 1 p.m.

LISTEN! Let us show you how you can make $125 to $250 per week. Proposition perfect. No competition. 203 FIGUEROA BLDG.

WOMAN with car for rental department. Best location for rentals in city. Splendid opportunity. Call 701 W. 7th st. GWEN CO., 3506 W. 3rd, corner Vermont.

SALESLADY capable of canvassing concerns for office service and furniture. Call 747 WAREHOUSE ST., rm. 705.

SOLICITORS for close-in Wilshire blvd. subdivision. Westlake Park Realty Co., 629 S. ALVARADO. DUnkirk 4410.

HAVE salary & comm. prop. to make live wire, hse. to hse. misleading. 8:30 to 10 a.m. MISS GILBERT, 210 W. 11th.

SOL. demonstrator, new toilet article, exclusive territory. BUSINESS BUILDING SONYA LABORATORIES, 720 Story Bldg.

FINE opportunity for an ambitious woman, one who is willing to work. Apply AM. 207 San Fernando Bldg. 4th and Main.

Trades

WANTED—Experienced drapery & curtain operator for small shop. State experience. Address X, box 454, TIMES BRANCH.

WANTED—Operator on coats. Tailor's assistant. 2226 S. FIGUEROA.

WANTED—EXPERIENCED COLLAR GIRL. HUmbolt 4963.

EXP. trimmer on men's hats. AMERICAN DYE WORKS, 814 E. Washington.

Household and Domestic

WANTED—Experienced housekeeper, Christian family of adults, lady need not be invalid. Needs some assistance. State wages. Address C, box 245, TIMES OFFICE.

WANTED about Sept. 1st, young English housekeeper; must be good cook; two adults, $60; suburbs. Address Y, box 254, TIMES OFFICE.

YOUNG Swedish girl to do general housework, in 6-rm. bungalow, no washing; must be good cook; refs. wages $60. EMpire 1288. 2212 57TH AVE.

WANTED—Housekeeper, able to do first-class cooking. Phone GRanite 0634 for appointment between 9 and 10 a.m. or 5 and 6 p.m.

YOUNG white woman for general housework. Must go home 2 nights. Have 2 adults, 2 with 4½ hrs. off a day. $40 mo., full time. Ph. HEmpstead 5189.

WHITE girl not over 40. General housework and plain cooking; 2 adults and one child. Go home nights. No sundays. $30 mo. DRexel 2624.

WANTED—Working housekeeper, must be good plain cook, no laundry, 6-rm. home, 3 adults, 1 boy 9 yrs. old. 3737 S. HOPE ST. Humbolt 4702.

WANTED—Experienced nurse for small children. Apply 415 PALISADES AVE., Santa Monica.

GIRL for general housework. Good home and $40 mo. Call in person, 626 N. ARDMORE AVE.

WHITE girl, general housework, $30 per mo. 741 S. GRAMERCY PL. Fitzroy 0779.

HOUSEKEEPERS, cooks, generals, $50, $35, couple, $175; mother's helpers, $30-$50. 4366 SUNSET BLVD. (Agy.) 5059601.

WANTED—Experienced girl for housework & assist with year-old baby. 5 hours a day. Phone OUnkirk 8834.

YOUNG white woman, light housework and cooking. Hours 12 to 8. 883 S. RENO.

WHITE girl, general housework, 3 adults, must do laundry, room and bath, $50 month. Telephone 72311.

YOUNG woman fond of children to help with general housework. 1522 GOLDEN GATE AVE. 599-368.

WILL give nicely furnished single apt. in exchange for services in small apt. house. 1061 E. ANDREWS PL. NE. 6814.

WILL give good home to refined school girl in exchange for services as mother's helper. 558783.

FIRST-CLASS Canadian cook, city or country. 2nd girl is kept. BEacon 8478.

WANTED—Reliable white girl for general housework. $45. 71322.

WOMAN to do light housework, 2 in family. 226 W. 37TH ST.

GIRL—Care for child, & light housework. Call 1 p.m. 848 S. HOPE, apt. 8.

MIDDLE-AGED lady for housework, some cooking. 1000 S. ST. ANDREWS PL.

CAPABLE woman, white, for cooking and general housework, home sight. 958737.

WANTED—HELP—Female

Household and Domestic

WANTED—Mother's helper, reliable active woman in town one hour from L. A. Five in family, one baby, electric washer, private room, shower, etc. State age, salary. Reply by mail. MRS. W. L. BOOTH, 1443 El Prado, Torrance, Cal.

RELIABLE woman to care for year old baby, good home and salary. Call 7006?0

WOMAN wanted for general housework, cooking, $50 mo. DUnkirk 2745.

WHITE girl, general housework, small family. 258 S. HARVARD BLVD.

SCANDINAVIAN help wanted, top wages. SWEDISH AGENCY, 101½ S. Bdwy.

Hotel, Restaurant and Club

CAFETERIA manager wanted. Must be a Christian and member of Protestant church and who can show or give references as to previous successful experience as cafeteria manager. None others need apply. Address giving above information and salary expected. Address C, box 259, TIMES OFFICE.

WANTED—Working manager for new hotel, must do maid's duty, $45, room, board. $2000 investment required, good salary. Address Y, box 435, TIMES BRANCH.

COOK.—First class with references to act as partner in opening new restaurant, good location. Address Y, box 305, TIMES BRANCH.

YOUNG woman to assist cook and serve. MOTOR COFFEE SHOP, 1310 S. Figueroa.

EXPERIENCED WAITRESS, NO SUNDAYS. 201 E. JEFFERSON.

Professions and Vocations

SEVERAL high class nurses are desired by a lady physician to assist in her work. This is an unusual opportunity for right parties. Write in detail, giving phone number, when interview will be arranged. Address V, box 841, TIMES BRANCH.

GRADUATE nurses for general duty in and out of city. DRS. NURSES' REGISTRY, 225 Pergusen Bldg.

SUPT. of nurses. Also a matron for a Texas, Ariz. hospital. DR. & NURSES' REGISTRY, 225 Pergusen Bldg.

EXPERT MARCELLER, ONLY EXP. NEED APPLY. 2340 W. WASHINGTON.

Investment Required

WANTED—Working manager for new hotel. Must do maid's duty, 45-rm., steady roomers, $2000 investment required. Good salary. Address Y, box 435, TIMES BRANCH.

MANAGER WANTED
New apt. house. Must be able to purchase ⅓ interest. Address V, box 86, TIMES OFFICE.

WANTED—HELP—Male and Female

Miscellaneous

SALESMEN—
H VE OPENING FOR A FEW MORE SALESMEN WHO KNOW THE SELLING GAME. PERMANENT POSITIONS TO THOSE WHO CAN MAKE GOOD SALARY. PERMANENT POSITIONS AND COMMISSIONS.
APPLY BEFORE 9 A.M. OR AFTER 4 P.M.
A. G. MEYER, ROOM 16, 2ND FLOOR TIMES BUILDING.

EMPLOYMENT—Agencies

PHILIPPINE EMPLOYMENT AGENCY
Exp. ranch work & housecleaning. Hotel, restaurants, cafeterias, clubs, domestic help. Faber 8621. 119 E. 1ST ST.

WANTED—Cons quick, ALL COLORED. Good jobs, best help, best wages. Coleman, Old Reliable. 311 E. 2ND. Trinity 6471.

HARVEY EMPLOYMENT AGY. BEST ORIENTAL HELP. Faber 0428.

EFFICIENT COLORED help. Katherine Barr Agcy., 109 Court st. TCcker 1303.

WANTED—SITUATIONS—Male

Miscellaneous

JANITOR (col.) 7 yrs. exp., apt.-house, loc. ref. HUmbolt 2719-M.

SINGLE man, 31, good appearance, personality, university education, executive ability, business experience here and Europe. Speaks French, German fluently. Have held responsible positions. Interested anything sufficient remuneration. Address Y, box 64, TIMES OFFICE.

EX-CAVALRY officer, Swedish army and riding instructor, Cavalry Training School seeks position as riding instructor in riding school or would give private tuition. Address Y, box 61, TIMES OFFICE.

MARRIED man wants a job at $25 a week with advancement; neat appearance. Will do anything legitimate. Address Y, box 222, TIMES OFFICE.

ELDERLY Korean wants work in apartments or hotel as janitor in city or elsewhere, have refs. & exp. Address X, box 227, TIMES OFFICE.

NIGHT WATCHMAN — FIRST-CLASS OR ANYTHING. BEST REFERENCES. EXPERIENCE MR. RUTHANAN.
4173 YORK BLVD. GArfield 5225.

YOUNG man like to have a job night watching, or what have you? VErmont 1908.

COLORED help, best kind, chauffeurs, cooks, waiters, porters, janitors, etc. PEO. IND. CHURCH, 1400 Central. HUmbolt 8179.

YOUNG man, 23, fair education, wishes position at anything. FRAWLEY, CApitol 0296.

DOCTOR'S assistant wishes position in office, gen. prac., newly arr. in city, age 38. Address Y, box 218, TIMES OFFICE.

EXECUTIVE sec.-acct., office manager. Age 38, 1 position 10 yrs. Now manager large family corp. O'HARA, ME. 7600.

CHINESE schoolboy desires position in family or janitor. 212 MARCHESeault ST.

BUTLER OR JANITOR, COLORED, GOOD EXP. REFS. AT. 4132.

WHITE man, 21, wishes work of any kind. Good driver. BEacon 1305.

PORTER wants work at night, good worker, refs. Phone Main 2248.

OIL burner operator, exp., ref. No objections leaving city. Garfield 3777.

SWITCHBOARD OPR. & CLERICAL, Y'NG MAN THOR. EXP. REFS. DU. 5390.

EXPERIENCED colored man wants janitor or porter work. METropltn. 0078.

JANITOR WANTS FEW HRS. WORK MORN. OR EVENING. HUmbolt 3171-R.

GARAGE work wanted by bright young colored man. HUmbolt 7570.

STEAM FITTER, PLUMBER'S HELPER OR EXP. JANITOR. EMpire 7274.

PORTER or janitor, colored; can drive car, good references. Empire 1374.

Store and Office

MAN with executive ability with unusual experience in banking and general business wants position with bank, business house or partnership; will prove; ability and integrity is required. All reference. Address Y, box 276, TIMES OFFICE.

MIDDLE-aged man, long business training, office, book-keeping, typewriting, accurate, responsible, good appearance, dressed, good appearance, permanent resident, wants work, reasonable salary. J. H. D., 5453 3rd Ave. Phone VErmont 9337.

WIDE awake clothing man, married, age 30, seeks position in wholesale or retail department store, as salesman or assistant to buyer. Have knowledge of the clothing market. Address X, box 213, TIMES OFFICE.

EXPERIENCED ACCOUNTANT, OFFICE MANAGER, CAPABLE OF TAKING FULL CHARGE, MARRIED, DESIRES STEADY POSITION WITH RELIABLE FIRM. ADDRESS Y, BOX 211, TIMES OFFICE.

A-1 BUYER and salesman of crockery, hardware, toys, paints, 20 yrs. experience, best of refs., capable of managing department. Address Y, box 191, TIMES OFFICE.

MARRIED man, 30 years, with complete knowledge of English & Spanish, wants clerical position with good concern. Ph. NEZEY, VALENCIA, 1000 N. Serrano Ave.

SYSTEMS audits, tax and accounting service; first-class experience. UNIversity 7266.

WANTED—Man and wife to run 46-room hotel, and do all work; steady roomers, $150 and room. —Catalina Terminal Hotel, Wilmington. No information over phone.

WANT 2 men and 2 women, sell Rogers Silverware. We pay $4 set. Can make $50 per week. Dunkirk 6444.

EXPERIENCED couple, cook, butler and chauffeur. Family of three. Local references required. Phone MEtro. 4439.

Investment Required

A CHANCE of a lifetime to become engaged in the motion picture industry. Have release on one of the best pictures (one finished.) We are short $15,000 to complete series and can use one to five people who will stake up this amount. Will give legal contract for ½ interest in returns on all five pictures. Future contract open. All references. Money to remain in escrow. Strict investigation invited. Call or write
H. E. KAVANAH & CO.,
Suite 204. 424 S. Broadway.

A FEW CHILDREN OF ABILITY are offered unusual bona fide chance to appear in motion pictures under widely known author-director. Fame & fortune may result. Please write for appointment giving phone. P. L. GRAVES, 726 Metro. Theater Bldg.

MAN or woman with $1000 to $2500, prof. or high class office exp. Big profit per you better than $15,000 yearly. References exchanged. Write W. G. L., 319 W. REDLAMAN BLDG. Give phone number.

Instruction Course

THIS IS YOUR OPPORTUNITY.
Unlimited field for the trained student. SOCIAL DIRECTOR, ORGANIZER, MANAGER or owner of RESIDENTIAL HOTEL, TEA ROOM or MOTOR INN.
TEA ROOM CRAFT
Offers a complete and intensive training course in the most profitable and charming vocation. Enrollments may be made at 1001 BLACK SHOP OF RESIDENCE SCHOOL, 6737 YUCCA, HOLLYWOOD. CONSULTATION SERVICE. ENROLLMENT SERVICE.

FRANCES School of Millinery and Designing, teaching from A-Z. Good milliners in demand. Visitors welcome. Individual instruction. 722 BRYSON BLG. Main 6954.

FLORENTINE Beauty College teachers marcel, water waving, hair dressing, dyeing & facials. Special rates. Appointments. BOYER & ALCOTT, 327 S. Bdwy. 54 & 56.

LEARN A BIG PAYING TRADE.
PLASTERING, PLASTERING, PLASTERING, HARRIS BRICKLAYING & PLASTERING SCHOOL, 813 SO. FIGUEROA.

LEDGER COLLEGE, 706 S. HILL, 4TH FL. LADIES LEARN BOOKKEEPING, SHORTHAND AND HAIRDRESSING, DAY AND EVENING CLASSES. ESTABLISHED 18 YRS.

MECHANICS' expert bookkeeper, STENOGRAPHER and GIVES POSITION PERMANENTLY. 747 S. HILL. RM. 626.

LA SALLE UNIV. Accounting Dept. 624 Title Ins. Bldg. 4th & Spring. TRinity 1927.

KABAM shorthand in 30 lessons, rates to typists. 1126 Story Bldg. BRdwy. 6043.

AMERICAN BARBER COL. 324 E. 5th.

COMPTOMETER, Burroughs & Elliott-Fisher bk-kpg. Day, nite. 2nd S. Transp. Bldg.

LEARN HOLLYWOOD'S OXYACETYLENE AND ELECTRIC. 113 W. WASHINGTON.

WANTED—Barber business taught right. THE BARBER COLLEGE, 420 E. 8th st.

NATIONAL AUTOMOTIVE & ELECTRICAL SCHOOL, 400 S. FIGUEROA ST.

COMMERCIAL Experts' Training Institute, 909 S. HILL ST.

EARN $25 to $30 week; learn chocolate dipping. ALICE LLOYD, BOIlv. 2468.

WANTED—Agents and Canvassers

SALESMEN—
H VE OPENING FOR A FEW MORE SALESMEN WHO KNOW THE SELLING GAME. PERMANENT POSITIONS TO THOSE WHO CAN MAKE GOOD SALARY. PERMANENT POSITIONS AND COMMISSIONS.
APPLY BEFORE 9 A.M. OR AFTER 4 P.M.
A. G. MEYER, ROOM 16, 2ND FLOOR TIMES BUILDING.

3 ATTRACTIVE SALESWOMEN, UNDER 25, LIBERAL SALARY AND COMMISSION. APPLY A. G. MEYER, CIRCULATION DEPT., SECOND FLOOR L. A. TIMES, 1ST AND BROADWAY.

WANTED—SITUATIONS—Male

Miscellaneous

YOUNG man, 30 years of age, married, graduate of Lewis Hotel School, former asst. mgr. of a Los Angeles hotel, will be at liberty Sept. 1st, and wishes to locate in or around Los Angeles. Experienced in all branches of the hotel to auditor office. If interested address ROBERT F. WALSH, Box 562, Bisbee, Arizona.

RESTAURANT man, well experienced, all-around, cook, manage restaurant, partnership or partnership. STEBNAD, 7315 Bagley Ave., Culver City.

POSITION hotel or apartment house manager, having 12 years experience, best of references. DRexel 6516.

JAP cook, chop suey & American dishes. LEM PON 324 Marchessault St.

FIRST-class, all around cook, chef, pos. in or out of city. AX. 8392.

Professions and Vocations

AS nurse, graduated masseuse, 1st aid training campaign, exp. all branches hospital work. Address X, box 294, TIMES OFFICE.

PHYSICAL director and masseur, would go on camping trip or give treatments in city. Moderate rate. VErmont 6062.

MECH.

ANNOUNCEMENT

The following subdivisions of Rental Columns will enable TIMES' readers to more quickly locate the places they want to rent.

West and Northwest

Includes all west of Main street and all sections north of Jefferson street—Exc. Adams, Pico Heights, Westlake, Wilshire, Hollywood, etc.

South and Southwest

Includes all south of Jefferson street and west of Main street—Vermont Square, Manual Arts, Angeles Mesa, Goodyear district, etc.

East and Southeast

Includes all east of Main street and south of Mission Road—Soto Heights.

North and Northeast

All north of Mission Road and east of Glendale Boulevard—Elysian Park, Highland Park, Lincoln Heights, Garvanza, Glassell Park, Huntington Drive.

TO LET—ROOMS—Furnished

West and Northwest

DO YOU WANT A GOOD ROOM? New residential hotel, pleasant surroundings; $1.50 day, $10 week and up. Good service. GRAUMAN HOTEL, 675 N. KENMORE AVE. H car; near U. of Cal.

LARGE sleeping rm., twin beds, connecting with attractive furnished room, private home. Wilshire dist., near 2nd & Western. Suitable for 2 local business men. Gar. 560650.

$3.50 & $4 week. Where you can have light lunches. Fine telephones and car service. Walking distance. 1143 WEST 7TH ST., corner Loma Ave.

NICELY furnished large airy rm., continuous hot water, W. Adams dist. Gentleman or lady employed; must appreciate a home. $20. 2658 Romeo. BE. 4132.

NEAR Westlake Park, large cool corner room, quiet, hot and cold running water, with private bath. $10 BEACON 52324.

CHEERFUL ROOM with balcony, beautiful, private family, suit 1 or 2. 20 min. to Gr. Central. Bus stop. Hot water. 3100 W. 3RD., COR. VENDOME. DR. 7583.

BEAUT. lg. rm., with or without twin beds, bath, phone, pvt. flow, real home. Wil. dist., nr. car. Also cheaper rm. Rent 568244.

COMFORT and convenience, for business people. Clean, airy rms., reas. close in. H. K. 3 cars. 741 STEWART. 82140.

BEAUTIFUL room with garage, home privileges, no other roomers, good location to school teachers, near Beverly Blvd. 4052 ROSEWOOD AVE. HEmpstead 0070.

WILSHIRE district, nice large front room, private bath, in private home, suitable for 1 gentlemen, exclusive neighborhood. 311 S. KINGSLEY DR. 580633.

WONDERFUL loc. for music studio or dressmaking estab.; also suite of 2 rms., suitable for rms. office. DUnkirk 1550. 2706 WILSHIRE BLVD.

SLEEPING rm., with priv. bath for 2 men, $5 per week each. New apt., good transportation. Rent loc. DU. 58871.

ROOM is attractive new bungalow or tile bath, suitable for 2 business people. Home privileges, garage. Phone 599178.

1830 S. ST. ANDREWS PL., beautiful front rm., refined priv. home, semi pref. 762-463.

HOLLYWOOD. Beaut. furn., large front room, splendid location. 6060 FRANKLIN. Holly 1326.

BEDROOM, private family, short walking distance, for $. $3.50 wk. 1220 W. 11TH ST. 72140.

HOLLYWOOD, newly furnished room, suit. housekeeping priv., priv. home. Hollywood 1116.

BEAUT. ROOM, connected WITH BATH. PRIV. ENT., 2 blks. So. Santa Monica Blvd. 831 SPALDING AVE.

WILSHIRE DISTRICT. Room and bath, $15. Wonderful home and location at west 6th st. 519 S. HOOVER.

LARGE airy room furnished in ivory, twin beds, per space, 2 car. 625 no. Quiet street. 1854 ARGYLE. HEacon 6463.

BEAUTIFULLY furn. large room for 1 or 2 gentlemen, next to bath, continuous hot water. Gar. 1408 S. BURLINGTON.

NICELY furn. rm., new, pvt. bath, over 7218. 840 S. New Hampshire.

UNION, 833 S. Lg. lge delightfully furn. rooms, every convenience, walking dist. DRexel 4905.

WILSHIRE district. Large room in priv. home, suitable for 2 gentlemen if desired. gar. 318 S. ARDMORE. DU. 3651.

LARGE rooms, $700 furniture each, walking dist., kitchen privileges, men preferred. 1681 S. KINGSLEY DR. Washington 1160.

SLEEPING porch with kitchen priv., $15, sleeping room, $7 for 2. $6 for 1. 942 S. FLOWER.

ATTRACTIVELY furn. room in private home, all conveniences for a local business man only. 207 S. MANHATTAN PL.

NEAR, or dble. rm., reas. home. Board opt. Home cooking. 220 N. RAMPART. DU. 0853.

WESTLAKE Pk., 721 Carondelet st., newly furn., rms., $30 up and up., $45. Pk. 52478.

CHARMING rm. with or without board, garage, $20 mo., A. car. 2739 BUDLONG. 70686.

ROOM, adj. bath, separate entr., gar., business gent or lady. 6474½ HELIOTROPE DRIVE.

ROOM, adj. bath, beautiful home. 1042 S. CRENSHAW. EMpire 8806.

NICELY furnished front room, good location, hot water. 922 S. BURLINGTON AV.

SINGLE rm., also suite with private bath, reas. rates. 1217 S. ALVARADO.

HANDSOMELY furn. rm., priv. bath, gar. Reas. $10 S. Westmoreland ave. DR. 0045.

South and Southwest

COUPLE, will rent large sunny room, comb. bath, in modern bungalow, use of kitchen, couple or 1 or 2 business men. 20 min. to city. 5 car. 1129 BROWNING BLVD. VEr. 6318.

DENKER AVE. 6011 up-to-date, furn. rm., priv. bath for 2 gents, or couple, Jewish preferred. gar. if desired. VErmont 0130.

FOR RENT—Furn. 3 rms. and bath, mod. nicely furn., pleasant apt. Adults only. $45 per. 1826 Exposition Pl. DU. 1134

KMP. girls wanted to take comfortable home, kitch. free, ldry. trays, maid serv. M car. 2270 PLA. AV. 2291.

FURNISHED room, all conveniences with Jewish family. Gentleman preferred. 4520 2ND AVE. VErmont 5334.

ATTRACTIVE single room, next bath, tele. phone. Home privileges. Garage. 1742 W. 51ST PLACE.

TO LET—ROOMS—Furnished

South and Southwest

1 LARGE room and sleeping porch, home priv. M car. 322 W. 45TH ST.

FRONT room, connecting bath on 3 car lines. 142 WEST 51ST ST.

FLEAS, sleep rm., built in bed, writing desk. E front, $15 mo. 163 W. 66th st.

East and Southeast

$25—NICELY furn. large rm. for 1 or 2, priv. home, hskp. priv. 1179 ISABEL. Capitol 0699.

NICELY furn. rms., single and double, colored. 918 E. 28TH ST. HUmb. 5037.

BUSINESS people, real home, large airy rms., $20, $40. 8 BOYLE.

VERY desirable 3-rm. front suite, 3 rng. men, also sing. rm. 1927½ Maple ave.

$27. 4 rooms & bath, water paid. "White." Good location. 1403 E. 47TH ST.

LARGE front room, parking space free. One or two, $25. 1830 Roosevelt ave.

North and Northeast

WELL furn. outside rms., $3.50 to $5.00. 647 SO. SAN PEDRO ST.

BEAUTIFULLY furnished rm., congenial people, near car line. 3804 FLORAL DRIVE.

Hotels

KNICKERBOCKER

531 So. Fremont.
One block west of Figueroa.
Between 5th and 6th streets.

New and strictly modern.
100 rooms, private baths, showers. Tariff from $2 per day, priv. bath.
Special weekly rates.
Morning Express.
Pot coffee, toast, marmalade and morning paper served.
In room with compliments of
HOTEL KNICKERBOCKER.

ALTO NINE HOTEL

CORNER 9TH AND 27TH & FIGUEROA.
Los Angeles's newest hotel, now open for inspection. Thoroughly mod. every convenience; garage accommodation. Rooms with detached bath, $8 to $12 per week, with tub or shower, $10 to $14 per week. Transient rate $1.50 up. BEacon 2415.

HOTEL MELROSE

120 S. GRAND. TRinity 6321.
197 CLASS FAMILY & TOURIST HOTEL ON THE HILL. WHERE IT IS COOL. WITH DETACHED BATH, $6 WEEK UP. WITH PRIVATE BATH, $10 UP. H. BARNETT. WM. F. PALM.

STILLWELL HOTEL

10-Story Fireproof Hotel.
Official Hotel Auto Club So. Calif.
RATES.
Private bath, singles, $2 & $2.50 per day
Private bath, double, $3.50 & $4 per day
853 S. GRAND. Tel. TRinity 1151.
Los Angeles, Cal.

GRAND PACIFIC HOTEL

723 South Main Street

A good clean hotel for good clean folks.

Service high. Rates low.

HOTEL SENATOR

W. 6th. Bixel. Walking distance. You will be surprised at our very low permanent rates. New complete hotel service. Tub and shower baths. Phone TRinity 5309.

COLONIAL HOTEL

NEW
ONE BLK. FROM WESTLAKE PARK.
ALL ROOMS BATH OR SHOWERS.
514 SO. WESTLAKE. DRexel 4882.

SOMETHING NEW
Beaux Arts Hotel. Delightful rooms newly & artistically furnished; dining-room, excellent meals served from 7 a.m. to 2 a.m. Ideal home, music, cards, etc. Rates reas. 460 W. 9th st. Phone 10. DR. 8286.

MOUNTAIN VIEW INN

2268 HOLLYWOOD BLVD. Holly. 7975.
The home atmosphere, wide verandas, lawns, parking, garage, parking space. $1.50 per day up. Monthly rates.

HOTEL ELMAR AND ANNEX.

221 and 227 S. Hope st.
Nice, quiet, airy rooms, $6 week. 5 min. walk from business center. ¼ blk. north of car line and tunnel.

HOTEL MARK TWAIN.
IN THE HEART OF HOLLYWOOD
LITTLE LOBBY, but new, quiet, every room a bath, $2.50 a day. Special weekly rates. GR. 1105. 1627 N. WILCOX.

HOTEL TROY.
H-O-L-L-Y-W-O-O-D.
5849 SUNSET BLVD.
Just completed; 80 rooms. $10.50 wk. Wkly. 100 baths. GRanite 6238. 2174.

COMMODORE HOTEL.

1208 W. 7TH ST. A refined hotel, convenient to theaters and shopping. Low summer rates. Phone 71160.

FREMONT Arms Hotel, 843 S. Fremont. Main 8539—$7 wk. & up. large, airy rms., priv. baths, garage, rates for 2. Walking dist. 1 blk. W. of Figueroa, nr. 6th st.

HOTEL NORTHERN.
Hill and 2nd. Ph. Trinity 8118.
200 fireproof rooms. Modern equipment, hotel service. $30 mo. and up.

JEAN HOTEL.
940 S. FLOWER. TRinity 6621.
Lge. outside rms., $7 wk. up. Free ph., ser., morn. paper, w. dis. Gar. in con.

ATLAS HOTEL.
Outside rooms, modern. Free parking. $1 day & up. Lobby. Private phones. 129 S. Fremont ave. Trinity 1024.

ELM—HOTEL—ELM.
947 W. 6th st.—3 minutes from Broadway, $1 per day and up. Attractive monthly rates.

MARGANN HOTEL, new, plenty of rooms at $5 and $9 weekly, with bath $12 to $15. 757 S. 7th st. cars to 7th. HARTFORD 87. Trinity 4761.

AUTORA HOTEL new, lobby, showers, $7, bath& twin beds, $17 WHITTIER ST. bet. Valencia and Witmer. DR. 9959.

PICO HEIGHTS HOTEL.
1316 So. Vermont. Pleasant atmosphere for people who want comfort.

SANTA RITA, 1178 and 1180 Main. New addition. Light, airy rooms, steam heat, low weekly rates.

HAMPSHIRE HOTEL, 852 S. Main st. Nice quiet place. Special weekly rates that will satisfy you.

$4.50 WK. AND UP—HOTEL CENTRAL, 810 CLAY. Modern rooms. Only 1½ way up Angels' Flight at 3rd and Hill.

KONETA HOTEL, 1814½ N. Vermont. NEWLY FURN. & NEW MGR. $5 UP.

TO LET—ROOMS—Unfurnished

West and Northwest

4 RMS., new dble. stucco, tile bath and sink, built-in bed, gar., reas. 1048 W. 60TH PLACE.

BRIGHT sunny st.dios, suitable for artist or musician. Convenient to 3 car lines & 2 bus lines. Phone DRexel 8864.

TO LET—ROOMS—And Board

MIRAMAR TERRACE.
$50 to $60 per month.
Adding sixty newly furnished to family hotel. Phone & water in rooms. Pool table, cards, dancing; veranda. Poultry eggs, vegetables, milk and cream from our ranch. Chicken dinner twice a week.
2000 MIRAMAR.
Near 2nd & Bonnie Brae.
DUnkirk 4818.

BROADMOOR INN—2501 Wilshire blvd., corner Carondelet, 2 blk. W. Westlake Park. The home of refinement and refined atmosphere. Verandas, patio, lawn, garage, parking space. Beautifully furn. suites, double rooms, baths, excellent table. Attractive prices. Wilshire bus. R car on 6th. S car on 7th.

DELIGHTFUL rms. in a refined home near Western Ave. Attractive rooms newly furnished, single or ensuite, hot and cold running water, private baths, excellent meals, all the comforts of a home. 4007 W. 6TH ST. DRexel 5283.

WILSHIRE dist., "Rampart Inn," beautiful cool suite with alcove & priv. parlor; twin beds, French doors to balcony; single rms. & dormitory. Social atmosphere. Delicious So. cooking. $9 up. DUnkirk 2029. DRexel 1218.

ACCOMMODATIONS par excellence for 2 guests in well equipped establishment catering to people who desire comfort, pleasure and that unexcelled satisfaction. Attractive rates. 802 S. UNION AVE. 62062.

WOULD like a few discriminating guests in beautiful C. S. home, single or ensuite, $50 up. Prefer business people desiring quiet home. Phone 249 S. KINGSLEY DRIVE. S car. 56132.

WESTLAKE dist., 505 S. Occidental Blvd. Beautiful front rm., sleeping pch., 2 connecting rms., sleeping pch., priv. bath, for 3, separate bed, excell. meals. Reas. Young people.

BACHELOR'S—Ideal surroundings, beaut. hm., best of cook'g, ldry., valet serv., telephones, can only accommodate 2; nothing else; $60 per mo. 1454 S. ALVARADO. Ask at 1414 S. WILTON or phone 768-263.

PALM LODGE.
One block from Ambassador, unusual table, every refinement. Single and double rooms. Attract. rates. R car to door. 850 S. ALEXANDRIA. DUnk. 5706.

BACHELOR HALL. A few desirable rooms available. Hot and cold running water, shower baths. Rate service. Rooms newly and attractively furnished. 4060 W. 6TH ST. Phone DRexel 5283.

618 S. BENTON BLVD., opposite Lafayette Park, large sunny front rm., opening into bath, twin beds, large closet, also rm. with sleeping porch, refined private home, excellent meals, home atmosphere.

DELIGHTFUL ROOM with twin beds for couple. In private Wilshire home, newly furnished, home cooking. Rates very reasonable. 311 N. H & R cars. 560 S. HOOVER. DUnkirk 5288.

CANTERBURY INN.
Has rentable dishes, with priv. baths, also single rooms, nice, refined atmosphere, best food; gar. 945 S. WEST LAKE. 81089.

COMFORTABLE room with board, for 2 gentlemen or couple; twin beds or double, with connecting bath, in Westlake dist. 1115 S. ALVARADO. 76796.

WEST side club for bus. girls, $6 wk., $30 mo.; twin beds, bkfst. & eve. dinner; excellent neighborhood. W. 11th, or cor. Pico car 16. 1430 LUCAS AVE. Ph. DU. 4330.

ROOMMATE for young man, large front cor. rm., twin beds, priv. bath. Good meals, call Beacon 0097. 1311 S. WESTLAKE AVE. Pico car.

WANTED—2 persons or couple employed in private family, beautiful home, only three; appreciating the best need apply. DRexel 1262.

PRIVATE, boarding home, $10 wk., best meals, double rooms. Twin beds, single rooms, $5 wk. Also room for 2 with board, reasonable. 1464 W. 37th Dr. VErmont 0071

SUITE, bath, shower, dressing room, suitable for 3. Well appointed home near unbeatable breakfast and dinner. 8445 S. NEW HAMPSHIRE.

$35 to $50. Beautiful furnished rooms, separate entrance, unsurpassed cuisine, home cooked meals. Tennis, dancing (young folks.) 930 S. HARVARD BLVD. DU. 0738.

$26 S. OXFORD. Lovely lge. sun porch, twin beds, single cot, for 3 gentlemen. Breakfast if preferred, home cooking. R car line.

GOOD room and board for men. $10 week. Excellent meal service. 232 W. 53TH ST. AXvide 2842.

MOTHER and daughter will give room and board to 1 or 2 gents. 208 W. 78TH.

BOARD FOR CHILD. ROOM FOR PARENTS. 2820 SCARFF ST. Phone 7747.

2 LOVELY SINGLE ROOMS, also double room, home cooking. Ph. 2718 W. 8TH.

$10—BOARD and room, private home, to refined lady. EMpire 8376.

CHEERFUL rooms, board optional. West Adams dist. 2212 BUDLONG. BE. 3850.

ROOMS with good board, home comforts, 1 blk. from Westlake. Ph. 811 S. LAKE.

Rooms and Board for Children

THE Western Ranger School for Boys has a few vacancies for boys of normal or super-normal intelligence from 11 to 15. Only boys of excellent character will be considered. Unlimited interior, nature study, camping, hiking, etc. Non-profit and non-sectarian. 4900 PASADENA AVENUE, Los Angeles. Phone Garfield 5798.

LOVING care given children, large grounds, fresh eggs and milk. Accommodations for parents if desired. Close to school and churches. 2606 NICHOLSON AVE. Monterey Park. Phone Alhambra 1115-W.

MOTHER'S care for child from 11 to 19 years old. Room for parents, near school. Sleeping porch if desired. 1713 S. BERENDO.

WANTED—2 children to board, big yard to play. Come see this place. Garfield 0860.

1722 W. 85TH PL. Have a wonderful system of training and feeding infants under 1 year old. University 1044.

CHILDREN—Near school, good food and care, reasonable rates. GArfield 3602.

PRIVATE HOME FOR CHILDREN, EXCELLENT MOTHER'S CARE. TH. 2902.

TO LET—HOUSEKEEPING Rooms

1007 S. OXFORD, large newly furn., front rm., twin beds, for light housekeeping, home of business women, with privileges of using kitchen. EMpire 4391.

IDEAL room (a home in a home,) kitchen privileges, every convenience, nr. Westlake Park, reasonable rent. 453 S. BONNIE BRAE.

$30. 187 N. OAKLEY, large bedroom, kitchen, bath, priv. entrance, fine locality across N. Broadway, garage. Capitol 3845.

5 FRONT rooms, kitchen, bath, heat, light, phone free, parking space. 1962 LOVELACE, near Figueroa and Washington.

2 FURN. rms., adj. bath, kitch. privileges, close in, reasonable adults. $35 per. car. Sept. 1. 1456 RIDGEWAY. Main 3514.

$8 & $9 WEEK, 1, 2 or 3 rooms, everything furn. 1240 W. WILSHIRE dist. Gar. 925 IROLO ST.

5 RMS., 2 sleeping porch, front, everything furn., $ persons. $34 mo. 120 W. 30TH ST.

5 LARGE ROOMS, KITCHENETTE, 2 BEDS, WITH BEAUTIFUL VIEW. 1253 WATERLOO. DR. 2887.

THIS is a snap. lg. front rm. with priv. of a nice home, close in near cars. 1031 S. HOPE. PIco 1951.

LADIES employed to share sunny corner flat with lady alone. Steinway grand. W. 4 or U cars. 830. BEacon 1951.

NEWLY furnished front room, also light housekeeping room, fine neighborhood. PHONE ATlantic 2408.

FURN. rms. for light housekeeping, also 1 sleeping room. 1031 S. NEVADA.

$18, housekeeping rms., sleeping rms., twin beds, close in. 734 CALIFORNIA ST.

LARGE sunny outside room with kitchen. $7 wk. 911 DIAMOND ST., off Fremont.

2TTH. 1163 W., rm. with kitch., gas, light, ph. nr. 2nd C. S. Church.

$5—WASHINGTON, 415 E. Nice clean rms. Everything inc. Free park. AT. 4281.

HOUSEKEEPING rooms, men preferred. 2417 CONGRESS. ½ blk. off W. Adams.

PLEASANT homelike 2-rm. suite, private home, walking dist. Rent. 926 GEORGIA.

2 FRONT lge. rms., sleeping, phone, kitchenette, priv. 1424 S. NEW HAMPSHIRE.

2 OR 3-rm. apt., kitchenette, modern, phone. 2489 W. 15TH. P car to Berendo.

2 L. hskpg. rms., priv. bath, garage, low rent. 2041 14TH ST. 1 car.

LARGE room and kitchenette, reasonable. 2 car lines, garage. 1236 W. 23RD ST.

$5—FURN. rms. for light housekeeping. 1204 W. 35TH ST. BE. 0194.

$35. $40. Bung. apts., quiet st. Park, gar. Nr. Univ. 640 N. BERENDO. HO. 7894.

LARGE, airy hskpg. rm., hot water, also front slpg. rm. 2218 MAPLE AVE.

TO LET—APARTMENTS—Furnished

ZELDA APTS.

901 S. GRAND AVE.
Doubles, singles and bachelor apts., downtown district. Rates reasonable by week or month. TRinity 7857.

100 N. KENMORE. DRexel 1654.

CHATEAU APTS.
Singles with twin beds, doubles with 2 baths, maid service, everything furn., including ice. Japanese mah jongg room; private garage. Take S or H car.

LAKE APARTMENTS.
818 S. LAKE. PHONE 54852.
Nice new large singles, modern, bachelor apts., with service, transient or permanent, very lowest rates.

VANITY FAIR APTS.
1231 Sbatto st. Exquisite singles, between 6th and 7th. Lucas and Witmer. $45 to $55.

$45 UP. PEERSON APTS. $50 UP.
402 Columbia. Beaut. new. Blk. N. of 6th st. Direct phones, every conv. C or D car.

VARSITY APTS. HOTEL ROOMS
Completely furnished, single. Fine location. Prices right. 719 HELIOTROPE DR. Melrose H car. 560165.

$50—2-RM. apt., everything included. 2627 ORCHARD. BEacon 5028.

TO LET—APARTMENTS—Furnished

THE BRYSON APARTMENTS

2701 WILSHIRE BOULEVARD.
AT RAMPART. DUnkirk 2550.

THE BRYSON—LOCATION, ACCOMMODATIONS AND SERVICE IS UNEXCELLED

A FEW APARTMENTS ARE AVAILABLE FOR SUB-LEASE.

A FEW ARE AVAILABLE FOR TRANSIENTS, AND
SOME ARE OPEN FOR PERMANENTS.

REASONABLE RATES—
—C—
—R—
—E—
—S—
—C—
—E—
—N—
—T—
—A—
—L—

Ideal apts. (new.) walking dist. 54993. 1201 Maryland. (Short st. bet. 4th-5th.)

OREGON APTS

236 N. VERMONT. PHONE DU. 5373.

"R" CAR AT 7TH & BROADWAY TO DOOR. GET OFF AT BEVERLY BLVD. & VERMONT. NEW BLDG. SPACIOUS ROOMS. Full size beds in each apt. COMPLETELY FURNISHED.
EVERY KNOWN CONVENIENCE.
Rates, $50 & up. special weekly rates. Rental includes priv. phone, gas, light.

AMBASSADOR GARDENS

Normandie at Eighth.

Singles, doubles, bachelor apts.
Hotel service, direct phones, spacious lobby, veranda and grounds. Beautifully furnished with every modern comfort. $65. No additional charge.
Opp. Ambassador Hotel.

JUST OPENED
TODAY.
DEIGHTON APARTMENTS
1220 S. BURLINGTON ST.
FURNISHED & UNFURNISHED.
160 FT. SOUTH OF PICO ST.

OPENING ANNOUNCEMENT.

BOSTONIA APARTMENTS.

$12 S. Bonnie Brae, near 6th st. Beautifully furnished single and double apartments; tiled bath and kitchen with breakfast-room, single service, everything like it in L.A., close in, exquisite. Attractive rates for permanents.

$50 UP, beautifully furnished single and double apts. Maid and janitor service. Phones. Close to Westlake and Lafayette Park. Choicest suites in city. Lease. Fireproof. Call and be convinced. WILSHIRE-LORRAINE ARMS, 676 So. Bonnie Brae. DUnkirk 8051.

BEAUTIFUL and luxuriously furnished rms. and apartments in new modern club house (recently opened), close in, something different. Rates $42.50 per month and up. Inquire 211 S. LUCAS AVE. Crown Hill car. Pico car.

JUNIOR APTS.
640 S. GRAMERCY PL. AT WILSHIRE BLVD. LARGE AIRY APARTMENTS IN MOST DESIRABLE HOMELIKE APT. HOUSE IN WILSHIRE'S BEST RESIDENTIAL SECTION. DAILY MAID SERVICE.

FORTUNA APTS.
$50 & UP. NEW. $50 & UP.
1224 S. NORTON AVE.
—Large cool outside rooms, quiet, furn. spacious lobby. Free service. Blk. Pico car. Priv. phones. Gar. avail.

BEAUTIFUL NORMAN APTS.
1851 N. NORMANDIE AVE.
Luxuriously furn. Quiet surroundings. Especially desirable location. Extraordinary Large Singles. Every convenience. PH. 594194.

WELLINGTON APARTMENTS.
980 W. 7TH ST.
Very beautiful single and doubles at reasonable rentals. Walking distance.

$30-$35—ATTRACTIVE spacious apts., street convenience, walking dist., children welcome. Lease. Walk to Ambassador, to bachelors. W. 6th st. car. 558140.

CARROLL APTS.
$45 UP. 4064 S. LAKE ST.
Outside singles, tile baths & showers, ½ block north of WESTLAKE PARK.

LIVE DOWNTOWN.
½ BLOCK OF BILTMORE HOTEL. $12 WEEK, $48 MONTH. THE SHERWOOD, GRAND AVE., NR. 5TH.

$30 AND up, 1 WEEK FREE RENT. Attr. 2, 3 and 4-rm. apts. All mod. conv. 2348 SCARFF ST. U. car. Nr. 23rd & Fig. Chil. wel.

VERY attractive, homelike upper apt., 6 rms., sleeping porch, bath, very best linen and silver. 549 S. ST. ANDREWS PL. Phone EMpire 8801.

FIRST MONTH FREE RENT.
$35—New extraordinary single and double apts., walking distance, must be seen to be appreciated. 1040 TEMPLE.

LOZIER APTS. $10.
1827 Wright st., off Pico, nr. Figueroa. Large airy singles. Comb. hot water.

$35—SOUTHERN APTS. $40.
CLEAN, AIRY ROOMS. SING. & DOUB. CLOSE IN, ON M CAR. 2126 S. MAIN.

5-RM. apt., gr. floor, big yard, no obj. children. Across school. 1517 W. 8TH. Rear.

631 S. BONNIE BRAE, TURQUOISE APTS. Block to Westlake Park. Singles, $35 up. Doubles, $50 up. Weekly rates.

1267 W. ADAMS. Nice 3-rm. front apts., disappearing beds, strictly modern. Mod. BEacon 1062.

$45—ELLENDALE PL. 2690. Just off W. Adams. Nr. Newly dec. 2-rm. cor. apt., kitch., bath, basement, yard. Ph. Gar.

2624 ORCHARD, W. Adams dist. 3 large rms., light, gas, phone, gar., $50; adults.

$45 TO $55, walking distance State; University. 1060 N. ARDMORE. GR. 2967.

$35. $37.50. 951 ALBANY. Lge., well furn. outside apts., private bath, walking dist.

FURN., apt., reas., facing Hollenbeck Pk. 3 rms. and bath. AN. 6774.

LG. apt., newly furnished, furn. completely, prt. bath, AN. 3422. 110 S. SOTO.

$37.50 AND $45—Singles, sunny. Wesley Apts. 732 Coronado, blk. to Westlake.

W. ADAMS DIST. $45 UP. NEW SINGLE DOUBLE BUNGALOW. 4272½ S. HOPE.

NEW, single, well furnished apt., private entrances, $35. C car. 2612 LONDON.

BUSY girl, age 25 to 30, to share new Wilshire apt. with lady. DUn. 3449.

GROUND floor office, also single apt. $35. Modern. 1252 S. LAKE, cor. Pico.

TO LET—APARTMENTS—Furnished

FRANDORA APTS.

622 N. SERRANO AVE.
In the heart of the Wilshire district. 2 blocks east of Western ave.

Attractive new four-story brick building. Ultra modern single and double apartments, every new built-in feature, mohair overstuffed furniture, all enameled gas stoves, silk drapes, all aluminum ware and high grade dishes.
$100 APTS. AS LOW AS $70.
R car or Wilshire bus to Serrano ave.
PHONE 560-695.

JUST OPENED.

MARLYN APTS.
836 S. FEDORA, NEAR 8TH.
One block from Ambassador Hotel. Single apts. exquisitely furnished. $60 UP. INCLUDING PRIVATE PHONE.
PHONE DUnkirk 9700.

$42.50 A MONTH UP.
FURNISHED AND UNFURNISHED.
NEW CORNER APARTMENTS.
NEAR AMBASSADOR HOTEL.
CLOSE TO THREE CAR LINES.
SPECIAL INDUCEMENTS OFFERED.
3030 SAN MARINO, COR. CATALINA.

NO RAISE IN RENT THIS WINTER.

$45 secures the best to be had.
Single beautifully furn.
STONEHILL APTS.
107 W. 42ND ST.
SEE MY BUILDING COURT AD.

RADIO SERVICE
HARMER ARMS APTS.
621 S. BURLINGTON.
Local and long distance news, music, entertainment received perfectly in each apt., every evening from 6 to 11. New home furnished for comfort. Special rates. W. 6th or W. 7th cars.

LA CASA.
975 OXFORD AVE., SOUTH
WEST 11TH ST. CAR. PHONE 763797.
NEW BLDG. COMPLETELY FURNISHED.
RENTALS $50 MONTH.

PRINCE ROYAL APARTMENT HOTEL
NEW AND ELEGANTLY FURNISHED
LOCATED CLOSE IN DAILY AND WEEKLY RATES. REASONABLE MAID SERVICE. TOURISTS GIVEN SPECIAL ATTENTION. ALL NIGHT SERVICE. INGRAHAM, CORNER WITMER. DRexel 4800.

FOUNTAIN APTS.,
4014 Fountain Ave.
NEW FACTORY beaut. furn. singles. Phone service. Free parking. Fine car. Near S.B. University Calif. Ph. 586-690. A HOME OF REFINEMENT.

VINE LEA APTS.
IN HOLLYWOOD. 1623 N. VINE.
$50 and up. Includes gas, light, phone, laundry, maid service. Unusually large single apts., artistically furn. Large breakfast and dinner rooms. All outside bathrooms. HEmpstead 0411.

"SINGLES" "DOUBLES" & "ROOMS"
THE AMHERST.
1 BLOCK WEST OF WESTLAKE PARK.
832 S. GRAND, NEXT TO STILLWELL.

ATTRACTIVE and artistically furnished apt., Italian Renaissance refectory, studio table and chairs, mohair overstuffed davenport and chairs, piano, linen, silver and dishes, free phones. Singles, $55; doubles, $70. 852 N. OXFORD. 760545.

NEW APTS. IN COURT.
$50—Walking distance to Figueroa st., lovely, new, single apts., tile, hardwood, airy, quiet. LYNNE COURT. 1431 Toberman st. between 7th and W. 16th st. REacon 1306; 73479.

ARDMORE COURT.
620 S. ARDMORE.
Especially desirable location. Sumptuous furnishings, refinement, and accessibility. DUnkirk 8548.
JUST A STEP FROM WILSHIRE BLVD.

FONTENAC APTS.
GRANDVIEW.
Managed again by Mrs. E. B. Moyer. Sing. & doub., low rates. Downtown dist.

STEIMORE APTS., 1023 N. CORONADO. BEAUTIFULLY FURN. extra large singles, very reasonable. Also 2-room kitchenette apts., dressing rooms. EM. 8840 or DR. 4276.

$40 & $45 MONTH. 1176 MADISON AVE.
ROSE ARMS APTS.
Just opened. Beautiful singles, complete in every detail. Take Santa Monica BLVD. car to Madison ave.

$45—LILLIAN APTS.—$45
118 N. NEW HAMPSHIRE ST.
JUST COMPLETED.
Beautifully furn. singles with janitor service, private phones.

BRITTANY APTS., 427 S. Normandie, in Wilshire's best residential dist., near Ambassador. Singles & double apts., nicely furnished, garage, service. 567880.

$50 ZATONIA APTS. $35
2906 W. 9th, beautiful new single furn. apts., twin beds, phones, service. DU. 5845.

KANIWALD
$42 UP—APTS.—$42 UP.
SOLAR HEAT. SERVICE. PHA.
1214 S. LAKE ST. BEacon 0890.

NEW KELLSHORE APTS.
450 WITMER ST.
New, elegant singles, close in, direct phones, $50 up. 556840, D or C cars.

LA BONITA APTS., Sunset & Hobart, furn. to queen's taste, nothing finer in Hollywood. 1-bdrm. apts., $150; linen rental-ing for $250. Holly 4802.

$40 UP—BONNIE BRAE, 666 S.—Direct 6000. Two hdwd. apts. in H. & W. cars. Weekly, if desired. 1 blk. from Westlake.

APT. large living rm, breakfast nk. S. W. front. 2 dble beds. $35 mo. 168 W. 60TH STREET.

FURNISHED single & double apts., strictly modern, new. Monroe st. near Western ave. Holwood 3748. Apply 1.

OZMUN APTS., 341 S. Alvarado, 1 block Westlake Park. Very desirable singles and doubles. DRexel 6300.

NOTICE fresh apts. at Lakewood Apts., just across street from Westlake Park. Very cheap. 717 LAKE ST. DRexel 1600.

COPLEY SQUARE APTS. New, elec. beautifully furn. singles $30. 2810 LEIGHTON bet. 7th & 8th nr. Hoover. S car.

$35 UP—Lohman Apt., 1005 Georgia. Nely. furn., front apt., large living-room, hardwood floors, hot water, free phones. Walking distance.

FURNISHED and unfurn. modern, heated apts., near schools and cars. 817 SO. SOTO ST.

$50 up. Near Ambassador. 603 S. Berendo. PENORSCOT APTS.

2 charming furnished singles, B car.

FORMOSA APTS. AND COTTAGES.
HOLLYWOOD.
7139 HOLLYWOOD BLVD. GR. 1881.

$28 S. CATALINA. BEAUT. APT. OVERLOOKING AMBASSADOR. GAS. ELECTRICITY. PHONE. GAR. INC. PRICE.

HOTEL SHAMPAN
328 N. BROADWAY.
Sunny 2 & 3-rm. apts. $35 up.

$25. 2-RM. APT. AVE. YOUNG MAN WILL SHARE 2-RM. APT. 2. BEDRMS. PKG. SPACE. 104724.

GAYFAIR APTS., 40 St. James Pl., adj. Exposition Park. U car. No. DU. 5. Club and 2nd C. S. Church. BE. 4642.

HENRIETTA APARTMENTS
NEWLY FURN. SINGLES. $20 ALBANT ST., CLOSE IN. BATES REAR.

$55. HARCOURT APTS. $55.
247 N. NEW HAMPSHIRE.
Large singles, double $60. DRexel 1014.

CHEAPEST apts., also rms., in town, close to school. Children welcome. 1434 W. 10TH PL. Fh. 587091.

NICELY furn. 2-rm. apt., Hitchenette, priv. entrance, hr. priv. home. Nr. M. A. High. 1245 W. 40TH PL. Ver. 2226

SINGLE APTS. NEWLY FURNISHED, $45 UP. 6TH CAR. 461 WITMER.

$23 mo. 4 rms., gar., ph., pleasant location. 537 MERIDIAN TERRACE. GA. 1698

LOVELY 2-rm. apt., priv. bath, furn. comp. for 2. good loc. DRexel 1242.

LOOMIS HEIGHTS APTS., new, $40 up. wk. rate. Free pk. space. 911 S. Kenmore

MODERN 3-rm. apt. & garage reasonable. 2241 W. 14TH ST. P car.

4-RM. APT., CLEAN AND AIRY. ADULTS. $42. 1334 WINFIELD. 51509.

2 ROOMS. 155 N. BEAUDRY. $20. very, close in, 1st fl. car. Vandike 6792.

9TH ST. 1725 W. BURLINGTON APTS. Beautifully furn. 3-5 rm. apts. DR. 0947.

ELEGANTLY FURN. IN HOLLYWOOD MANSION. $80. ARGYLE 1901. HOLLY. 8087

$32.50 MO. 3 large rms., bath, automatic water heater. 184 E. 19TH ST.

$35—MODERN APARTMENT. NICELY FURNISHED. 1588 E. 47TH ST.

REAR 4 rms., bath, 2 screen porches, 3 adults, $50. 4813 S. GRAMERCY.

THE BUCKINGHAM, 1110 Ingraham nr 7th, close in, dbl., sgl. apts., new, furn. $40.

SINGLE apts., $32.50. KIT WEST HOTEL. 538 S. Grand, across from Biltmore.

5-RM. NICELY FURN. APT. OUTSIDE ENT. NR. UNION. 908 S. EDGEMONT.

3-RM. apt., gr. floor, big yard, no chi. dbl. $45. 1080 WINFIELD. DR. 9047.

MAGNUS APTS., 727 S. Coronado, Westlake loc., new sing. & dble. DRexel 0402

CITRUS APTS., 1294 W. Adams, Strictly mod., single and dbles. $23 and up.

NOYES APTS., 1495 W. Adams, singles, $40; janitor service.

NEWLY furn. apts. and rms. $5 and up. of Hoover, gar., ph., etc. 1327 W. 17th.

JOSEPHINE APTS., 1901 Girard. 556575. Mod. sing. only. $35. dr. rm. P car.

4-ROOM completely furn apt. 1252 W. 20TH PL.

LIVING quarters in new apt.-house, light

...FLATS— Unfurnished

...and Northwest

...FLAT RIVERLY. ...$85. ...Call MRS. ROBERTS. ...LTH. ...K MELINE COMPANY. ...e that satisfies."

...Country Club, practically ...new; ...ern; ...tiful fin... ...a radiator, tile bath and ...automatic water heater ...convenient to yellow car ...Tel. HEmp. 4885. 731 ...VE. Admits.

...high class upper or low... ...4 large rooms; ...bath; ...Main 1 blk. ...of Santa Monica ...yellow red cars ...SOUTH NORMANDIE ...

TO LET—HOUSES— Furnished

West and Northwest

WILSHIRE FURNISHED 5 and 6-room houses, ... 6-room ... 6-rm. artist's ... 7 rooms, 2 baths, ... 14 rooms, ... UNFURNISHED 10 rooms, 2 ... Call MRS. MILES, ... M. E. MILES ...

...6900340. Wilshire ...

PALATIAL WINDSOR ... Spanish type, ... furnished ... 1 yr. $500. ...

English stucco, ... $140; ... CT. BUN... $400. ... MRS. MEYER, ...

...CHELEW A ... ...Wilshire at ...

...DRexel 4256. ...

7-ROOM bungalow, ... bedrooms, den, ... in garage. ... artistic and ... Will lease. ... 2 bedrooms, ... block to car. ... or HEaton 6808. ...

RENTALS

...Furnish and ... ...Wilshire, West ...

THE WILLIAM WILSHIRE ... Over 35 Years of ... 626 S. Western. ...

ARLINGTON Heights, ... 4 rooms, ... joining bath, ... place, furnace ... Rent $100. ... Call 9 to 12 a.m. ...

...MOVING, TRANSFERRING Storage

McLAREN'S transfer and ... hour. 4011 COMPTON ...

TO LET—HOUSES— Furnished

West and Northwest

WILSHIRE FURNISHED 5 and 6-room houses, ... 6-rm. artist's ... 7 rooms, 2 baths, ... 14 rooms, ... UNFURNISHED 10 rooms, 2 ... Call MRS. MILES, ... M. E. MILES ...

...6900340. Wilshire ...

PALATIAL WINDSOR ... Spanish type, ... furnished ... 1 yr. $500. ...

English stucco, ... $140; ... CT. BUN... $400. ... MRS. MEYER, ...

...CHELEW A ... ...Wilshire at ...

...DRexel 4256. ...

7-ROOM bungalow, ... bedrooms, den, ... in garage. ... artistic and ... Will lease. ... 2 bedrooms, ... block to car. ... or HEaton 6808. ...

RENTALS

...Furnish and ... ...Wilshire, West ...

THE WILLIAM WILSHIRE ... Over 35 Years of ... 626 S. Western. ...

ARLINGTON Heights, ... 4 rooms, ... joining bath, ... place, furnace ... Rent $100. ... Call 9 to 12 a.m. ...

...MOVING, TRANSFERRING Storage

McLAREN'S transfer and ... hour. 4011 COMPTON ...

TO LET—HOUSES— Furnished

West and Northwest

WILSHIRE FURNISHED 5 and 6-room houses, ... 6-rm. artist's ... 7 rooms, 2 baths, ... 14 rooms, ... UNFURNISHED 10 rooms, 2 ... Call MRS. MILES, ... M. E. MILES ...

...6900340. Wilshire ...

PALATIAL WINDSOR ... Spanish type, ... furnished ... 1 yr. $500. ...

English stucco, ... $140; ... CT. BUN... $400. ... MRS. MEYER, ...

...CHELEW A ... ...Wilshire at ...

...DRexel 4256. ...

7-ROOM bungalow, ... bedrooms, den, ... in garage. ... artistic and ... Will lease. ... 2 bedrooms, ... block to car. ... or HEaton 6808. ...

RENTALS

...Furnish and ... ...Wilshire, West ...

THE WILLIAM WILSHIRE ... Over 35 Years of ... 626 S. Western. ...

ARLINGTON Heights, ... 4 rooms, ... joining bath, ... place, furnace ... Rent $100. ... Call 9 to 12 a.m. ...

...MOVING, TRANSFERRING Storage

McLAREN'S transfer and ... hour. 4011 COMPTON ...

TO LET—BUNGALOWS— In Courts

Furnished

BEAUTIFULLY APPOINTED BUNGALOW. EL PATIO BONITO FIRST AND ALEXANDRIA

One of the most beautiful and artistic courts in the Wilshire dist. Walking distance from the Ambassador. Charming patio. Interior including furniture and furnishings all hand-decorated, giving the utmost beauty & comfort. Maid serv.

THE CREAM OF HOLLYWOOD.

$123 DE LONGPRE. Hmpstead 4580. New individual bungalow, most gorgeously furnished, velour overstuffed and mahogany furniture. Every art and comfort, ideal location, garage, telephone. Between Sunset and Fountain off Normandie. Very reasonable.

RENT REDUCED TO $85. WORTH $125. WESTLAKE PARK DIST. (Near 6th and Union.) Beautifully furn. 4-room (duplex,) lower or upper; shower tile kitchen and bath. Elegant new bldg and overstuff furn. Lease optional. (Only 2 left.) 1Dunkirk 4581.

$50. BURNS AVE. 4212. FERN COURT. Five rooms until Sept. 1. Brand new; large living-rm., kitchen, brkfst. nook, dressing-room & bath, plenty closets, heap sunlit & completely furn. all overstuffed. Near S.P.U.C. Crown Hill car.

NEW COURTS.

DEXTER 1194 S. Norton, ¼ block from Fercus Theater, reasonable rent, nicely furn. 3 rooms, 2 beds, tile bath and sink. Pb., garage. Take P car to Norton.

$65 UP—MOST BEAUTIFUL FURNISHED BUNGALOW IN HOLLYWOOD. Janitor service, garage, phones, garden, fountain; cheapest summer rates; leases. Call and be convinced. 1623 N. NORMANDIE (near Hollywood Blvd.) Phone 306-869.

NEW GLENDALE COURT Furn. and unfurn. beaut. 3 and 4-rm. apts. latest conveniences, close in, fine neighborhood, stores and school, bus by door. 449 W. DORAN ST., Glendale.

FRONT BUNGALOW DELMAR COURT $31 W. 18TH ST. NR. OAK ST. Beaut., cozy, elegant, homelike. Newly furn. 3-rm. bung., light, airy.

KENMORE COURT 655 N. Kenmore, near Melrose. Charming 3-room bungalow. 2 beds, near U.C.L.A. and U.S.C. Private phones. Weekly service.

FRANKLIN LOOK COURT. Five rms., comp. furn., desire low rent. 1812 N. Harvard Blvd. TR. 6319.

$45—Brand new 3-rm. & min. from 7th & Bdwy. Hl. 3348. 255 S. 27TH. Adults.

ATTRACTIVE 4-rm. bung., newly furn. with gar.; $30. 1587 20TH. 762632

$40—Mod. furn. 3-rm. bung., close in. 3 cars. 454 BELMONT. DR. 2762.

MOD. beauties, fur. and unfurn. Pb., gar. 3 beds. 606 N. WILTON PL.

1446 ECHO PARK AVE. beautifully furnished bungalow. Close in.

4-RM. bung., modern, phone, gar. 5412 HAROLD WAY. Nr. Western. HE. 8274.

LOVELY 3-rm. apt., suitable couple, reasonable rent. 1234 MANHANITA AVE.

$50, NEW 3-rm. apt., completely furn. 2 beds, 222014 7TH AVE. EMpire 5828.

$65. HOLLYWOOD, 4521 Franklin, 4 rms. overstuffed furniture. Tile sink & bath.

NEW, modern 1-bedroom, ... cars. 620 N. Occidental Blvd. Dunk. 8097.

$60. FURNISHED bung. Phone in, 2 beds, garage, corner Sycamore and Fountain Avenue. Between Sunset and Fountain off Normandie. Very reasonable.

RENT REDUCED TO $85. WORTH $125. WESTLAKE PARK DIST. (Near 6th and Union.) Beautifully furn. 4-room (duplexes,) lower or upper; shower tile kitchen and bath. Elegant new bldg and overstuff furn. Lease optional. (Only 2 left.) 1Dunkirk 4581.

$50. BURNS AVE. 4212. FERN COURT. Five rooms until Sept. 1. Brand new; large living-rm., kitchen, brkfst. nook, dressing-room & bath, plenty closets, heap sunlit & completely furn. all overstuffed. Near S.P.U.C. Crown Hill car.

NEW COURTS.

DEXTER 1194 S. Norton, ¼ block from Fercus Theater, reasonable rent, nicely furn. 3 rooms, 2 beds, tile bath and sink. Pb., garage. Take P car to Norton.

$65 UP—MOST BEAUTIFUL FURNISHED BUNGALOW IN HOLLYWOOD. Janitor service, garage, phones, garden, fountain; cheapest summer rates; leases. Call and be convinced. 1623 N. NORMANDIE (near Hollywood Blvd.) Phone 306-869.

NEW GLENDALE COURT Furn. and unfurn. beaut. 3 and 4-rm. apts. latest conveniences, close in, fine neighborhood, stores and school, bus by door. 449 W. DORAN ST., Glendale.

FRONT BUNGALOW DELMAR COURT $31 W. 18TH ST. NR. OAK ST. Beaut., cozy, elegant, homelike. Newly furn. 3-rm. bung., light, airy.

KENMORE COURT 655 N. Kenmore, near Melrose. Charming 3-room bungalow. 2 beds, near U.C.L.A. and U.S.C. Private phones. Weekly service.

FRANKLIN LOOK COURT. Five rms., comp. furn., desire low rent. 1812 N. Harvard Blvd. TR. 6319.

$45—Brand new 3-rm. & min. from 7th & Bdwy. Hl. 3348. 255 S. 27TH. Adults.

ATTRACTIVE 4-rm. bung., newly furn. with gar.; $30. 1587 20TH. 762632

$40—Mod. furn. 3-rm. bung., close in. 3 cars. 454 BELMONT. DR. 2762.

MOD. beauties, fur. and unfurn. Pb., gar. 3 beds. 606 N. WILTON PL.

1446 ECHO PARK AVE. beautifully furnished bungalow. Close in.

4-RM. bung., modern, phone, gar. 5412 HAROLD WAY. Nr. Western. HE. 8274.

LOVELY 3-rm. apt., suitable couple, reasonable rent. 1234 MANHANITA AVE.

$50, NEW 3-rm. apt., completely furn. 2 beds, 222014 7TH AVE. EMpire 5828.

$65. HOLLYWOOD, 4521 Franklin, 4 rms. overstuffed furniture. Tile sink & bath.

NEW, modern 1-bedroom, ... cars. 620 N. Occidental Blvd. Dunk. 8097.

$60. FURNISHED bung. Phone in, 2 beds, garage, corner Sycamore and Fountain Avenue. Between Sunset and Fountain off Normandie. Very reasonable.

TO LET—HOUSES— Unfurnished

West and Northwest

WESTLAKE PARK BARGAIN. $130. Attractive 10-room house well arranged for rooming or boarding-house. 2 baths, double hardwood floors, garage, furnace. Large room over garage with running water and toilet.

W. F. MATTHEI, Dunkirk 4846.

P. W. CROAKE, 2715 W. 7th nr. Hoover.

ARDMORE BLVD. HOME containing 13 rooms, 5 bedrooms and sleeping porch, 2 baths and shower on 2nd floor. Living room and library finished in mahogany. Attractive sunroom, maid's room and bath, also chauffeur's room and bath. Reduced rent $200. MRS. MEYER.

CHELEW & HOYT, Wilshire at Harvard.

DRexel 4256.

$40 MONTHLY—8 rooms and bath. Brand new. Your $40 rent payment will purchase this new SUBURBAN home near Alhambra. NO CASH PAYMENT. 10 per cent cash deposit required by builder. Refunded 30 days after you move in. See MR. HARRISON personally at AMERICAN BANK BLDG., corner 2nd and Spring sts.

WILSHIRE DISTRICT.

Beautiful home of 12 rooms, spacious living room with real fireplace, tile kitchen and 2 tile baths, fine grounds, fruit trees and flowers. Only $200. Call Mrs. Tiernan.

LAACK & WILLIAMS Corner 6th & Oxford. DUnkirk 3300.

CLOSE in, 16-rm. and 8-room duplex. Ideal for rooming house, newly decorated and painted, garage, half block from Crown Hill car. Ten minutes' ride from downtown. 412 and 414 N. LAKE ST. Open for inspection 9 to 5:30.

ATTRACTIVE ENGLISH COLONIAL NEAR WILTON SCHOOL.

8 rooms, 4 bedrooms, real fireplace, nice lawn. $150 per month on year's lease. Children welcome. Somebody home with GLENN SMITH, 633 S. Western ave. Phones 567-874 and 567-137.

8-ROOM BUNGALOW, fireplace, patio, beautiful flowers and shrubbery. Wilshire district, $125. Call Mrs. Roberts. THE FRANK MELINE COMPANY, 903 N. Western avenue. "Service that Satisfies."

LEASE 5 yrs. $150 mo. Fine large residence near Forum Theater, 9 bedrms., also large 3rd floor. Ideal for rooming house. Water and gardener furnished. EMpire 4254.

$32.50—BUNG., 2 rms. and bath. 2 adults, nearly new, 2 blks. from Angeles Mesa car. 4319 Degnan Blvd., Leimert Park. Open daily. 1732 KENT ST. Phone 715-85.

TO LET—Brand new artistic single house in Hollywood, 2 bedrooms, 2 sleeping porches, tile bath, garage. $90. Phone owner, 6210 N. GARDNER.

TO LET—Unfurnished 4 beautiful rooms in Hollywood's most exclusive district. Garage, ice box and phone in. $60. 1916 IVAR ST.

$832 VIRGINIA AVE., large 7-rm. unfurn. bung. & gar. 5 bedrms., bdw. firs, near schools, car lines. OWNER. GRanite 8063.

MODERN 4-rm. dble. stucco, nook, extra bed. gar., $50; also 4-rm. dble. gar., $38.50. S.B.U.C. 436 N. COMMONWEALTH.

$35. 4 LARGE AIRY ROOMS. ADULTS. 810 N. RAMPART BLVD.

WILSHIRE BOULEVARD. BEAUTIFUL, new, 10-rm. house, 3 baths, 13 rooms. Will lease. For residence or business. Vandike 6922; GRanite 5860

MOD. 2-story house, 5 rms. and slp. pch., ½ S. Dalton ave. 1739 S. OXFORD. Ph. EMpire 3280.

L. A. HIGH school dist., beaut. new duplexes, 4, 5 & 6 rms., $60 to $100. E. A. GRELL, 1201 St. Andrews Pl. EMpire 4600.

642 N. IRVING BLVD., NEAR MELROSE. New 4-room dble. bungalow, $60. Owner. MR. HASKINS. GRanite 9109.

FIRST-class 6-rm. duplex, 3 bedrooms upstairs. 621 N. PLYMOUTH BLVD. GR. 3962.

$150—Beautiful 9-rm. residence above Hollywood Blvd., 5 bedrms., 2 baths, shown by appointment. HOBART 4796.

UNFURNISHED house, 5 rooms, telephone, garage if desired. 3106 KANSAS AVE. HEaton 3475.

2218 BLEECKWOOD DR. 10 rms., 2-story stucco, 5 bedrms., 2 baths, maid's qtrs. Holly. 3952.

NEAR S.B.U.C. 2-story house. 501 N. Alvarado. For inspection. Owner. HEmpstead 1958.

8-ROOM house, garage, phone. EMpire 8253. 1546 2nd ave., between Pico and 16th car line.

FREE—Los Angeles city map mailed to any address. WM. A. STORAGE CO., 1338 S. Figueroa. ATlantic 8281.

$65—RIGHT heart of Hollywood. 5-rm. beautiful bungalow. MISS MEYERS, GR. 1181.

NEW unfurn. 4-rm. bung. gar., built-in feats., bed. $60. 3817 W. 23rd st. EM. 2168.

HOLLYWOOD, lovely 6-rm. mod. home, glass porch, nr. Jr. High. 5847 La Mirada.

L. A. High School dist., beaut. new duplexes, 4, 5 & 6 rms. $60 to $100. S. A. GRELL, 1201 Harcourt. EMpire 4029.

BEAUT. new 6-rm. duplex, very desirable, 3 bedrms., 2 baths, garages. Owner, HU. 1092, for appointment.

$30—8-room unfurnished house and garage for rent. 783 E. 42nd st. 2016 S. San Pedro. HUmbolt 5805.

3-RM. bung., new, corner Stone and Wabash ave. bdw. floors, attractive and beautiful home.

3 RMS. and bath, h. and c. water, lary. tray, lge. light and airy, $25. 1006 E. 28RD ST.

LIGHT airy 3 rms., clo. closet, bath, kitchen, porch, gar., upper duplex. $25. 1060 E. 57TH.

HOUSE, 8 rms., 2 flats, garage, near high school. Owner, 1307 E. 88TH ST.

BUNGALOW, 4 rooms, bath, garage, near high school. 1575 E. 38TH ST.

3 RMS., bath and large porch, 10 min. to town, $30. 639 E. 22ND ST.

7-RM. house, large front porch, linoleum on kitchen floor. 1745 E. 41ST.

$45—NEW ½ dbl. 4 rms., scr. porch, gar. East R car to 8710 SIEKITOU.

$50, new 6-rm. mod. bungalow near school, car line. 12104 BRUNO PL.

1745 E. 22ND ST. 5-rm. bungalow, $40. Key, 1741 E. 22ND ST.

NEW 6-rm. house, never occupied, near schools. $30. 1062 80. BOYLE.

6 LARGE rooms, 8714 WALL ST.

$35—4 rms., lights & water included. Place for 2 cows. 12104 BRUNO PL.

$65—6-RM. MOD. C. S. PREF. INC. NEXT DOOR. 427 S. EVERGREEN AV. AN. 6274

FOR RENT—3-rm. bung. in court. 1048 SANTEE ST. Close in. $32.

BEAUT. new 3-rm. apt., yard, flowers, water pd.; a home. 1514½ E. 55TH. BR. 4897.

North and Northeast

$50—¼ double bungalow. Elegant 4 rooms and garage. In fine foothill close to Eagle Rock City car. Small Glassell ave. business and Verdugo Road. 20 minutes to P. O. Rent 2 to 4 every day. 2916 WEST AVE. 35.

BEAUT. Highland Park, new 4-rm. stucco bung., bdw. firs, extra bed, wash trays, ... closets, gar., high shade, ... and ... Near 2 car lines. 324 N. AVE. ... Empire 2027.

TO LET—Modern 5-room bungalow. 6231 Echo street, near Branch Library, on Highland Park. $40. Apply 6214 ARROYO GLEN ST. Garfield 1863.

TO LET—Close, Highland Park, 8-rm. modern house, large yard, $60. TRinity 3389.

¼ NEW 5-rm. stucco duplex, garage, all conveniences. $40. 1803 BAY AVE. ...N. Normandie.

BEAUT. mod. 3-rm. dup., showers, bdw floors, rent, 1315 SUNSET.

NEW duplex, exceptionally beaut., 2 blks. to car, adults only. 1219 N. Cummings

½ DBLE., 2 rms., modern, $25; $20 on lease. 148 W. AVE. 20. MAin 1278.

$40—4-rm. mod. bung., newly decorated. Congenial ngnbrd. 245 S. Hancock St.

TO LET— Suburban and Country

MODERN 3 rooms and bath, new, $25 per month. Adults. 10604 INGLEWOOD AVE. Take S car west, get off Lennox ave. 4 blocks west.

FURN. bung. large living, 2 bedrms, kitchen, bath, $30 mo. W. EVANS, 207 W. Central ave. Sierra Madre.

NEW 4-rm. bung., unfurn. 1115-A MOUND AVE., near Pasadena. $40. PATTON. Ph. 4-0.

FOR RENT—$15; 157 A. WATER HOUSE IDEAL FOR TURKEYS. 4646 LA MIRADA.

5-RM. unfurnished, garage house, ½ acre ground at Lennox. Owner, AXridge 2842.

TO LET— Beach Property

ATTRACTIVELY furn. 8-rm. modern home overlooking ocean, 3 bedrooms, large sun room. By month or length of time. 121 FRASER AVE., Ocean Park. Phone 84352.

LAGUNA first City, now open, cozy little bungalows and tent houses, day, week or month. EVERETT CHASE, Box 81, Laguna Beach.

TO LET—Write to Long Beach Tent City for price list. Housekeeping beach tents at Golden ave. Ideal for vacation.

BEAUT. home, nr. car, ocean, Manhattan Beach. Lse., cheap, right people. AXridge 4063.

FOR RENT—Nice sunny apts., overlooking ocean, evening breeze. Reasonable. 32 NEPTUNE PL., Long Beach.

TO LET— Miscellaneous

N. W. CORNER 63RD & COMPTON, 85x185. FOR GAS OR DIESEL CAR STATION. REAL RENT. PHONE 569-754.

TO LET— Or Lease

Miscellaneous

STORE room with 4-room flat, adjoining, near entrance to Pacific Electric subway, ideal for small business. Apply 1644½ N. GLENDALE BLVD.

Stores and Shops

MARKET ROOM

53x83 foot market room in new building to be constructed immediately at N.E. corner Santa Barbara and Hoover. Rent $170 per month. Make reservations now and we build to suit.

BUSINESS LEASE DEPT. BURTON & CO. WESTERN AVE. AT 10TH ST. 760-931.

CLOSE-IN CORNER. PICO & RUTH.

Suitable for small drug store or other line. Long lease, reasonable rent. See M. Wisley.

LAACK & WILLIAMS, 200 Pantages Bldg. TRinity 3641.

STOREROOMS. LOS ANGELES TO FIGUEROA. FIRST TO WEST ADAMS.

Complete and up to the minute record of every vacancy.

LAACK & WILLIAMS, 200 Pantages Bldg. TRinity 3641.

HOLLYWOOD BLVD., 4602

Olive st. near Pico. 25x135

Sunset Blvd., new building, stores, suitable for any retail business. T. C. CUMMINS 302 Lane Mtge. Bldg. MEtro. 4622.

TO LET—3 NEW STOREROOMS. Just completed at Florence ave. and San Pedro st. Near new high school. A wonderful location for bakery, dry goods, barber shop and restaurant. There is a large public market and drug store next door. Doing a good business. JOHN ESTERLY, 2101 S. San Pedro st. Phone THornwall 3101.

TO LEASE—

Fine drug store, corner, in large new two-story building, located on corner of Lankershim and Victory Boulevards. Extra fine business location. Store 20x55 feet. DALTON, 214 Pantages Bldg. DRexel 6496.

STORE room to lease, northeast corner Grand ave. and Santa Barbara ave., situated on a busy transfer point, close to L. A. Railway terminal. Ideal location for a delicatessen and light lunch, restaurant or drug store. Phone SOBELEIN COMPANY, Capital 0620.

FOR RENT—

14x30, Vernon and Moneta for soda fountain, confectionery and light lunch privilege. Moneta Public Market. Long lease. LEO M. PURRIN, 229 I. W. Hellman Bldg. Phone TR. 8707. Eves. DU. 7808.

FOR LEASE—

Several desirable locations on both sides of Hollywood Blvd. between Highland and Cahuenga. Leases range from 2½ to 5 yrs. See Mr. Brambila with the owner, H. H. WELL CO., 6718 Hollywood Blvd. HEmpstead 2181.

NEW corner brick building ready September 1st. Suitable for any business. Five stores, two apartments, moderate rentals. Important crosstown intersection. West Pico at Crenshaw Blvd. Apply owner on premises.

STUDIOS.

Beaut. surr. in Art Bldg. Suit. music, vocal, lang. Also space 80x80 ft. gar. photo studio, atelier, commerc. or designers. 604 S. NEW HAMPSHIRE at W. 7. DU. 4919.

STORES AND BARBER SHOP—New brick building, full front, near R. R. depot. In the new labor employment district of 10-year lease. McGARRY REALTY COMPANY. Phone TUcker 2970. 331 Higgins Bldg.

WESTERN AVE. STORE LEASES—Suitable for any line. Most reasonable, best. Seventy-nine Monica Blvd. E. D. FISHER, REALTOR. 450 NO. WESTERN AVE.

STORES—A sure winner. Completing stores and flats, 54th and Main. Drug, Market and drug store rented. 6 more stores available for any other business. Better hurry, get in first. MU. 4842.

5 NEW STORES N.W. COR. HILL AND 11TH RENT $67.50 TO $100. DRexel 4474.

FOR LEASE—Desirable stores and offices in vicinity 6th and Western, 4th floor. Apply superintendent, see MR. PEASE with FORD & BECKER, 607 S. Western ave. Phone FAber 1000.

ATTRACTIVE NEW STORES. Finest location in city, corner building, good opportunity for drug store and other retail line. In the center now on premises. 2202½ SUNSET.

STORE to lease, corner store 20x65, in Eagle Rock, center of town. Fine location for drug store, 2141 COLORADO BLVD. Owner, Glendale 13825.W.

STORE, good location room or dry goods or hardware. Call at 4023 BROOKLYN AVE.

PUBLIC market close in facing two heavy traffic streets. Long lease if wanted. Owner, 7551½ E. 27TH. HUmbolt 7405-W.

GARAGE—1248 S. Flower. 50x135. Salesroom, repair shop, rent $100. 592-832. See owner on premises 3-5 p.m.

MODERN store, 50x75. Good for dry goods, clothing and shoes. Located on Central ave. at E. WARGLOW CO., 3315 Central.

SMALL STORE WITH LIVING RM. 1494 W. WASHINGTON. REAS. RENT. EMpire 2026.

STORE 15x35 at 5807 So. Vermont. Suitable for factory agent, distributor or light mfg. Lease to suit. 845

STORE—85x150 ft. at 1530 S. Main. Good location for any business. Apply STANDARD GLASS CO., 1830 S. Main.

$45—STORES, also loft space, lease, plus shop. $50 mo. See these now. 925 S. GRAND AVE.

STORE 16x65. 4705 S. Western ave., next to Pigly Wigly. Best business location on So. Western. Vandike 5734.

2 STORES, large cor., loc. $60 and $35. New and mod. loc. cor. Vermont. Call 1745 E. ANDREW PL. Ex. 9465.

$55 MONTH, STORE AT 2155 W. 16TH. GOOD LOCATION FOR ANY BUSINESS. CALL DRexel 1072. ANDREW'S.

$500 W. PICO at Vermont for tailor, jeweler or beauty parlor. 308827.

$75 for store, for rent, at 1901 RODEO RD. Good loc. for beauty parlor.

GOOD location for beauty parlor, 24th and Vermont. HE. 1704 or 53212.

¼ STORE of shoe repair shop. Beas. 4364 80. HOOVER. No. Vernon.

1512 W. 9TH ST., 16x80, inquire next door west. Fine show windows.

GOOD opening for drug store, new store bldg., corner. 1908 YOSEMITE DRIVE.

251 S. Main, $25 per wk., $75 per mo. No lease. O. CARPENTER, ANg. 6020.

GOOD location for auto upholstering, top or painting. 1577 E. 41ST.

STORE for rent, living room & bath, good loc. for any bus. 2302 W. JEFFERSON.

STORE, good location, $35 month. 6708 S. MAIN. EMpire 8078.

Office and Desk Space

A 2-ROOM furnished suite. SPRING ARCADE BUILDING. Inquire COLDWELL, CORNWALL & BANKER, 541 S. Spring. Room 418. FAber 4064.

FOR LEASE—Office space, 7th near Grand ave. Suites of 1 or 2 rooms, all loft space. See HARRY G. HENLEY CO., 819 Brockman Bldg. TRinity 6826.

FOR RENT—Desirable offices in Bank of Italy Bldg. Furnished or unfurn. Inquire Rm. 1018. TR. 3484.

DESK space, stenographer service. Use of phone, supply your own desk. 461 METROPOLITAN THEATER BLDG.

NICELY furnished office with use of reception room and phone. Apply 306 BARKER-TRONO BLDG.

PRIVATE OFFICE, WELL FURNISHED, IN MAHOGANY. RECEPTION ROOM. 218 STORY BLDG.

CITIZENS NATIONAL BANK BLDG. Apply Room 307. Elegantly furnished office and desk space. Quiet, light, convenient, with phone.

OFFICE FOR RENT—

Back Italy suite or single; furn. or unfurn., or desks & service. 319 Bk. Italy Bg

FOR RENT—DESIRABLE OFFICES, REASONABLE PRICES. LOGUE & STACK BLDG., 4 7TH & BDWY. Vandike 8393.

5 OFFICES comp. furn. for sale. Mah. desks, typewriters, partitions, etc. Price $350. Rent, $35. rent. loc. TU. 4966.

2-ROOM suite, completely furnished. J. W. Hellman Bldg., or will rent 1 room with phone service. Phone TRinity 2050.

DESK in well located office, rental includes phone and office girl services. 720 HAAS BLDG. TRinity 9159.

ATTRACTIVE front furnished office, two phones and typewriter, reasonable rent. TRinity 7568. 7124 BLACK BLDG.

ATTRACTIVE OFFICES APPLY ROOM 311 PANTAGES THEATER BLDG, PHONE VAndike 6596.

OFFICE or desk for rent, fine for lawyer, insurance, loans, etc. 813 W. 9TH ST.

FURN. office, nb. and two desks, chairs, etc. $52.50. 5-RM. duplex. Holly. 3952.

ATTRACTIVELY furn. office downtown. With location. Vandike 6092.

1105 STORY BLDG. Best loc. furn. office, 2 desks. Ph. 850, VA. 2878.

DESK space, use of phone, $18. 308 CITIZENS NAT. BANK BLDG.

$35—FURNISHED OFFICES—$35 111 WEST 5TH. TRinity 3226.

PART of furnished office, reasonable. 714 LOEW STATE BLDG.

DELTA BLDG., 426 S. Spring st. Desirable single offices. $27.50 to $45.

DESIRABLE offices for rent reasonable. Inq. Manager FROST BLDG. 2nd & Broadway.

FOR RENT—Desk space, $20. Call. 1020 BLACK BLDG.

$15 MO., desk space; partitioned office, 434 STACK BLDG., 4th and Broadway.

TO LET— Or Lease

Office and Desk Space

UNION OIL BUILDING, Seventh and Hope streets, suite of two rooms, both or one, partitioned into private offices. Phone H. W. KELLER. TRinity 7654.

OFFICE suite, facing Westlake Park, good location for doctor, dentist or chiropractor. Call DUnkirk 9273.

SEVERAL CONNECTING OFFICES In modern fireproof building. Available August 15th. Suitable for corporations, doctors, attorney, engineers, etc. References. Apply 601 COTTON EXCHANGE BLDG. 106 WEST THIRD ST.

711 VAN NUYS BUILDING, furnished private office, including switchboard and reception service.

THREE-ROOM SUITE. Near elevator, excellent light, newly decorated. $40 square feet. A very desirable suite at a reasonable price. 602 HOMER LAUGHLIN BLDG. 213 S. Broadway.

BROADWAY-ARCADE BUILDING SPRING ARCADE BUILDING. Desirable offices in large or small units at moderate rentals. Inquire COLDWELL, CORNWELL & BANKER, 541 So. Spring. Rm. 415. FAber 4064.

OPPORTUNITY to take over lease of one office in new Bank of Italy Bldg., made at low opening rates before building was completed. Prevailing rates now 50% higher. Call at once, ROOM 728. TUcker 3747.

FOR STORES, shops, offices, spaces in markets, etc., in Hollywood, see MR. ESTER with THE HARRISON MONROE CO., 6667 Hollywood Blvd. HEmpstead 1131.

2 LARGE light offices on third floor Union Bank Bldg., facing 5th st. Low rental. CARLIN G. SMITH, INC. 306 UNION BANK BLDG. 5TH AND HILL STS. Vandike 2271.

DESK space with either roll or flat top desk in modern up to date well furnished office. Use of phone, typewriter, light, heat, water and towel service. 701 VAN NUYS BLDG.

CITIZENS' NATIONAL BANK BUILDING, Room 507, corner office, opposite elevators, beautifully furnished in mahogany together with reception room, telephone, etc. Rent $100 per month.

THREE-ROOM CORNER SUITE. Of large offices, or can be separated, in new building on Hollywood Boulevard; wonderful view of mountains and ocean. Rent reasonable. GR. 9313.

OFFICE space, reasonable, in new building at 5th and Spring sts. large reception room and private office. Ready for occupancy. 304 GRAY REPUBLIC LIFE BLDG.

DESK space in public stenog. suite of offices, also flat. furn. 1 office service. Refs. given and req. 643 COTTON EXCHANGE BLDG. Vandike 0352.

SPACE in corn. office, low rent, 1 month free. FACTORY DISTRICT. Half of one of several desks. 406 HILLSTREET BLDG. Corner 8th and Hill.

FOR LEASE—SUITE OF OFFICES ON 2ND FLOOR OF MARSH-STRONG BLDG., FACING STREET. ON LARGE LOBBY. PH. TRinity 1181. ASK FOR MR. AYERS.

ROOMY, light office in first class office bldg. central location. Rental about ¼ the price elsewhere. Rm. 620 M. HARRIS BLDG. 257 S. Spring st. Phone 1179.

TWO-room suite partitioned into private offices, phone installed, Calcon Oil Bldg., 7th & Flora Sts. Phone PERKINSON CO., STRUCTURAL SYNDICATE, Faber. 1150.

OFFICE OR STUDIO for rent, beautifully furnished, apply WILLARD DAVIS STUDIO. 417 W. 5th st. Main 1937.

FOR RENT—Magnificent, large, furnished office with telephone, $100. Apply Suite 1309. 756 SO. SPRING ST.

SAN FERNANDO fireproof office building, 6th & Main sts. Rooms $20 and up. Call at bldg. or phone F. C. WOOD, Faber 2100.

FOR RENT—A FEW GOOD OFFICES FOR IMMEDIATE OCCUPANCY. APPLY ROOM 404 CHAMBER OF COMMERCE BLDG.

PRIVATE office 7½x12½, with insurance firm, stenographer and phone. 410 PACIFIC MUTUAL BLDG. TRinity 5947.

CORNER WESTERN AVE. AND 10TH ST. 5 connecting offices. Single or en suite. PHONE 567-895.

$15 $7.50 mo. RDWY. ARCADE BLDG. Rm. 424. Office, desk, phone hdqtrs.

OFFICE space, phone, reception room, typewriter, $10 mo. 402 DELTA BLDG.

DESK and tel., $10. Best cool, quiet office in city. 700 BRYSON BLDG.

DESK in attrac. office, 2 phones with recep. rm. girl. Spring Arcade Bg. R. 701.

DESIRABLE OFFICE, MAHOGANY FURN. ph., moderate rent. 700 HILLSTREET BLDG.

DESK space in fine suite, reg. 726 BANK OF ITALY BLDG. 7th & Olive.

CENT. Hollywood, live real estate, bus. lease, store & furniture cheap. GR. 6106

¼ NEWLY furn. front office, reas. Incl. stenographer. Apply 401 Hibernian Bldg.

FOR RENT—Furnished office and phone. 416 HIBERNIAN BLDG. TU. 4197.

GROUND floor desk or office space. Call 740 S. SPRING ST.

FRONT office, new, Pantages Bldg. Rent reasonable. Apply 412 PANTAGES BLDG.

227 STORY BLDG. Desk, high grade office. Agreeable associates. $20.

Industrial and Business Pty

WAREHOUSE OR MANUFACTURING PLANT.

32,000 square feet, one story brick, 250 feet trackage, 25,000 feet fenced. Yard space. Modern. Will lease or sell. Possession 30 days.

THE FRANK MELINE COMPANY, Industrial Department. 903 N. Western ave. 3rd fl. Sun Bldg. Phone 576. Hill st. TRinity 6451.

GARAGE TO LEASE. Modern and well located, 41st and Moneta avenue. Will be right on Broadway in short time. CONWAY & GLEASNER. Vandike 7531. 1032 Cit. Nat. Bk. Bldg.

IN WHOLESALE DISTRICT. Stores from $80 up. N. E. cor. San Pedro and Boyd Sts. 558 South San Pedro Street. 807 East Third st., with spur. 751 Third st. Close to new bldg. J. W. LEWIS CO. 435-437 S. San Pedro St. FAber 4352.

TO LET— 6000 to 12,500 sq. ft. on spur, one-story brick bldg., trussed roof, cement floor, skylights, near Main and Aliso. CENTRAL REALTY COMPANY Main 3922. 1206 Loew State Bldg.

FOR LEASE—Ideal location for fruit or vegetable stand on San Fernando Rd. Will give long term lease. MR. WILCOX, 927 Insurance Exch. Bldg. 9th & Olive.

FOR LEASE—Ideal location for gasoline station on San Fernando Rd. Will give long term lease. MR. WILCOX, 927 Insurance Exch. Bldg., 9th and Olive.

DESIRABLE loft space in heart of wholesale district, 2000 sq. ft. Will divide. 757 S. LOS ANGELES, 4th floor. Vandike 3220.

SHELL oil station, lunch stand and garage. Main blvd., 12 miles from Riverside. $25. Inquire at 1202 CENTRAL AVE.

OIL station site for lease, S.W. corner Sunset and Bates. Size 80x100 to 16 ft. alley, level, fine location. Owner, 597-171.

GOOD drug store location, S.W. part or city, long lease, reasonable rent, will build to suit tenant. Address Y. box 295. TIMES OFFICE.

SUITABLE space for butcher in excellent location. Apply BERRY PRODUCE CO., cor. 9th & San Pedro, Vandike 9141.

IC WILL lease, $1 buy, 50,000 sq. ft., storage, 2-3 floors, elevator, for factory or bal. yard. STUART, 552 HIGGINS BLDG.

ALL or part of 2500 sq. ft. at 5c.; ideal for light manufacturing; 3 & or 5 years' lease. DAVIS & CO., 817 E. 2nd.

BRICK BLDG., 35x55 FT. 110 COLLEGE STREET.

Farming and Ranch Lands

FARM land to lease, 3-year lease on 60 acres good land, east of Compton. TEPLE, 228 E. 3rd st., Long Beach.

Poultry Ranches

FOR SALE or rent, 3-acre poultry and fruit ranch. First and Duarte Road, ARCADIA.

TO LET—FLATS, HOUSES, APTS.—With Furniture For Sale

SACRIFICE SALE—7-room furniture, incl. overstuffed set, piano, Edison, sewing mach. House can be rented or leased. Reasonable. Rooms pay rent. 747 CARONDELET. 52

MACHINERY, ALL KINDS—Wanted

WANTED—To lease with contract of purchase in ninety days, completely equipped machine shop, light manufacturing. Address W, box 81, TIMES OFFICE.

FARM machinery, garden tractors and tools. SCOTT'S PLACE, 228 N. L. A.

MISCELLANEOUS—For Sale

WE CAN SAVE YOU MONEY
Furnishing everything for building
OUR PRICES CAN'T BE BEAT.
Plans and estimates figured Free.

LUMBER, SASH AND DOORS
Garage doors, 4x8 ft., 1 5-4 in. ..... $8.50 ea.
8-light top ..... $8.50 ea.
Colonial doors at $7.00
One-Panel Screen Doors $2.00
Screen Doors 2.00
The above slightly damaged.
Glazed Sash, 10x12 ..... .60
Breakfast nooks 7.00
Millwork, special sizes, made to order.
No. 1 sheathing ..... $22 M.
Dimension lumber, all lengths ..... $22 M.
No. 1 B.W. siding ..... $27.50 M.
Moldings, per lineal ft. ..... .01

PLUMBING
SIX FIXTURES (comp. to rub.) $100
3-PIECE SET $60.00
Complete Stock Pipe and Fittings

SCHUMACHER PLASTER BOARD, $30 M.
48 inches wide, all lengths.
Selected knots, edges & one side perfect.
1ST GRADE WALL BOARD.....$28 M.

HARDWARE
Front door lock sets, 1pc. handle...$3.75
Mortise locks ..... .75
Screen Door Sets ..... .75
60 ft. 5-8 in. Screen Cloth & Moulds..... 4.00

SHINGLE DESIGN ROLL ROOFING
HEAVY SLATE, red or green $2.25
4-ply Roofing, seconds 1.50
5-ply Roofing, seconds 1.75

PAINTS, $1 GAL.
Standard house paints ..... $1.75 gal.
WHITE LEAD, $10.25 HUNDRED.
Calcimine only 4c lb. Special lot.

Be patterns, 15¢; 12c will paper, 6x. Sold with borders to match.

INLAID LINOLEUM, 90c SQ. YD.
Floor coverings, 40c sq. yd.
Fabco Rugs, 6x7.6, $4.50

ODD SIZE WINDOW SHADES, 50C

SIX ELECTRIC FIXTURES
$30 value only $15.
INSTALLED FREE.
No. 14 Rubber covered wire, 20c 100 ft.
Split Knobs ..... $1.00 per 100
8-light wrought iron fixture $6.00
We sell anything for less. Phone.

ALL GOODS GUARANTEED
Open 7 to 6 daily. Sat. to 9 p.m.

FREE DELIVERY. BANK REFERENCE.

CANE BUILDING SUPPLY CO.

Beware of Imitators.
3 Stores Only—Same Service.

Main Store, 9TH & MAPLE
TRinity 9191.
FREE AUTO PARK

Store 2, 9TH AND SAN PEDRO.
BRoadway 1215. Main 2708.

Store No. 3, 1222 AMERICAN AVE.
Long Beach. Phone 638-420.

STUDEBAKER 19 special 4, 12 stamp pump gun, $175. Iverson Victrola and 47 records, all for $225 or sell separate. $17 N. FIGUEROA. Going east.

TRUNKS—WHY PAY MORE?
Wardrobe trunks as low as..... $12.00
Leather suitcases as low as..... 3.50
Leather bags as low as..... 3.00
Luggage rented by the day or month.
BROADWAY TRUNK CO.
322-324 E. BROADWAY.

CONNOISSEURS' COLLECTORS — Here's something unique, chain of 29 links made out of watch, by owner. Greatly prized. Must sell. 1172 S. COTTAGE. Hunt. Pk.

GARAGES built on your lot, reasonable; 12x18, $85; 12x14, $75.
SO. CALIFORNIA WRECKING CO.
Antique stone, brick, flagstones.

TENTS of all kinds and weight. A good second-hand variety. Tent that is a tent. Call or phone DOWNEY BROS. 42-44 SAN PEDRO ST. TRinity 7101.

ONE tan-linch awning, five feet long, complete lathe. Also tinners' tools and machine. Must sell or exchange to be sold at bargain. 9063 S. MAIN ST.

REFRIGERATORS, BUTCHERS' SUPPLIES, SCALES, REGISTERS, MEAT BLOCKS, Steiner's meat chopper, coffee mills.
F. D. McPHERSON, 219 E. 7th st.

FOR SALE—SHOWCASES, SODA FOUNTAINS, NEW AND SECOND HAND WEBER SHOWCASE & FIXTURE CO., 518-530 E. LOS ANGELES. Main 9154.

SOLID plat. screw watch, 10 high white diamonds, 17 jew., guaranteed, $75, regular $125. ROEDY, 1009 Lowe's State Bldg.

BUTCHERS' SUPPLIES
Refrigerators, display cases, meat blocks, cutting tables, scales, showcases.
BUTCHERS' SUPPLY CO., 310 E. 7th.

LINOLEUM, 50c a yard while it lasts.
AMERICAN FURNITURE CO.
520 E. at 6th. BRoadway 6918.

FOR SALE—Diamonds, jewelry and other personal property; nothing but bargains. MARKWELL & CO., 802 Cit. Nat. Bk. Bldg.

FOR SALE, owner's sacrifice, fine upright piano, Victrola & sewing machine, 1517 so. VAN NESS. 76806.

WINCHESTER pump shotgun and cast, sacrifice, sickness. Phone MR. DAVIS, BRacon 3290, 7 to 9 p.m.

$30—Large bassinette, perfect condition. 227 S. MANHATTAN PL. 580-166.

ROOT BEER BARREL, ORANGEADE FOUNTAIN, SHOWCASES, $100. AX. 7662.

PERM. waving machine, very cheap. 6809 S. HOOVER. THorn. 2705.

LARGE size Indestructo wardrobe trunk, $85. HEmpstead 6177.

BURROUGHS adding machine, late model, like new, half price. 708 S. SPRING

HAVE your feather pillows made at the factory. Across Pershing Square. Main 1184.

FOR SALE or rent, invalid chairs. Professional Sup. Co., 900 S. Hill. Tucker 1245

TENTS—7x7 and 8x10 and other camping equipment, sacrifice. 218 E. MAIN.

ALL the grape juice boxes you want for 5c each. Good shape. HEmp. 6855.

UMBRELLA tent, 10x10, brand new, sell cheap. 6220 SAN MONICA BLVD.

FURNITURE and radio. Must sell at once, going East. Sac. 1286½ W. FLORENCE.

ADDING machines, $7.50 to $200. Machines rented 100¢ a DAY. HILL, Ph. 5078.

BAKERY outfit, oven, trough, etc. Bargain, $300. 2339 Rogers ave., cor. Soto.

SNAP — Mink for cape, mahog. console phonograph. Call before 12. BE. 8194.

BABY buggy, ivory reed, excellent condition, $17. 1439 S. BRONSON

AWNINGS made. CAMPBELL AWNING CO. 6122 S. Main st. Phone AXridge 0510.

Office and Store Equipment

CLOSING OUT DESKS.
Flat-top desks, $18.50 to $75. Oak, walnut and mahogany, less than half sale price. Steel filing cases, 4 drawer, oak finish or mahogany, worth $55. Closing out at $30.
Half carload of office safes, all sizes, at 70% of regular prices. Beautiful roll-top and typewriter desks, some used. Free delivery within 25-mile radius. We can undersell anybody and will WE MEET DESKS AT THE DOOR.
SHEELS DESK STORE, 1014 S. MAIN.

OFFICE FURNITURE.
STOCK REDUCING SALE.
ENTIRE STOCK HIGH GRADE OAK AND MAHOGANY DESKS SPECIALLY PRICED IN PLAIN NET CASH FIGURES DURING AUGUST. CHAIRS, FILES, RUGS AND COMPLETE OFFICE EQUIPMENT ALWAYS AT
"LOW RENT DISTRICT" PRICES.
COR. 4TH AND LOS ANGELES STS.

FOR SALE—TEN OFFICES OF BEAUTIFUL MAHOGANY AND OAK FURNITURE, CONSISTING OF DOUBLE AND SINGLE FLAT TOP ROLL TOP AND TYPEWRITER DESKS, BOTH SIDE LIFT AND DROP CURVED CHAIRS, DESK CUSPIDORS, INK WELLS, CUSPIDORS AND OTHER OFFICE EQUIPMENT. INQUIRE 1ST FLOOR, MAIN BLDG. 124 WEST FOURTH STREET.

SHOWCASES, SODA FOUNTAINS, STORE FIXTURES. THE LARGEST STOCK IN THE WEST. PRICES ARE MODERATE. WEBER SHOWCASE & FIXTURE CO., 518-530 E. LOS ANGELES ST. Main 9154.

SHOW CASES, store, office, butchers and restaurant fixtures, new and used, bought, sold and exchanged; cash or terms.
PACIFIC SHOWCASE & FIXTURE CO.,
412 E. 9th st. Main 4479.

WE BUY
Sell and exchange showcases, fixtures, scales, cash registers. What have you?
CALIFORNIA STORE FIXTURE CO.,
548-52 So. Los Angeles St. Faber 4052.

OFFICE FURNITURE.
See us for the best prices in town. Both new and used.
HALSTEAD-VEASY DESK CO.,
1328 S. Main. ATlantic 7014.

RESTAURANT EQUIPMENT & SUPPLIES. Counters, ranges, steam tables, dishes, glassware, etc. STORE FIXTURES CO., 9th and Los Angeles sts. Faber 4052.

USED desks, files, SAFES, everything to furnish YOUR OFFICE. See KOEPHAL, L. A. DESK CO., 948 S. HILL. TUcker 1748

OFFICE FURNITURE, PRICES LOWEST IN THE CITY. OVERLAND DESK CO., 418 W. 10TH ST.

BARGAINS in office furn., typewriters, Rec. Gd. rebuilt, WESTERN OFFICE FURN. CO., 134 S. Olive. MEtropolitan 0978

SALES slips, delivery tickets, all sizes printed. Save money; use Globe register. BREEDEN, ME. 0016. 230 S. SAN PEDRO

DESKS, chairs. We rent office furniture; rental may apply on purchase if you desire to buy. 1100 S. MAIN. Main 5962.

BARGAINS in used safes. See L. HOWARD at 848 S. Hill st.

SAFE FOR SALE.
Inquire 954 S. FLOWER ST.

FOR SALE—Fireproof office safe, good as new. 402 S. LOS ANGELES ST.

LOT of used roll and flat-top desks & chairs cheap. 211 W. 2ND. Main 5962.

MISCELLANEOUS—For Sale

Office and Store Equipment

CLEANING HOUSE
IN DEED DEPT.
8 T. W. desks in oak and mahog. $30 up.
10 flat tops in oak, val. and mahog. in different sizes, $20 up.
7 rolltops, oak and mahog. in different sizes, $25 up.
30 side chairs in oak and mahog., $3 up.
10 arm rot. chairs in oak and mahog., $12 up.
Tables in all sizes, from $15 up.
Look over these wonderful values in office equipment.
Call KOEPPEL, TRinity 6735.
L. A. DESK CO., 848 S. Hill St.

STOCK reducing sale on all soda fountains, confectionery, grocery and butcher fixtures and showcases. WESTERN SHOWCASE & FIXTURE CO., 517-519 East 9th st.

TIME AND WATCHMEN'S CLOCKS.
NEW AND REBUILT.
PHONE: MEtropolitan 5011.
AL. HOLMAN & CO., 1417 W. 11TH ST.

SHOWCASES, scales, counters, ice cases, ice boxes, fans, dishes, registers, almost new. Real bargains, terms. 1600 S. MAIN.

6-FT. MODERN SHOWCASE, $50.
4-ft. cigar case, $18.
737 E. LOS ANGELES ST.

DALTON adding machine, good condition, used very little. 405 I. W. Hellman Bld.

SAFES—Always a good selection, new and used. SHEALY SAFE CO., 946 S. Main.

WANTED—Used office furniture. Call Davis, Trinity 5050.

COMPLETE line of used office furn. priced right. Desk Exchange, 945 S. Main.

Typewriters and Supplies

MIDSUMMER CLEARANCE SALE
UNDERWOODS, REMINGTONS, ROYALS
$5 for next 30 days! Spring!
Terms $5 monthly if desired.
See window display for bargains.
All makes rented, 3 months, $7.50.
Initial rental applied if purchased.
WHOLESALE TYPEWRITER CO., INC.
442 S. Spring. Ph. MEtropolitan 9445

FOR SALE—Late make typewriters, agents as low as $13. See our showrooms 2nd floor Strong-Dickinson Bldg. for bargains. For rent, $1.50 for 3 months. Initial rental applied if purchased.
TYPEWRITER INSPECTION CO.,
615 S. Spring st. Main 3836.

Sewing Machines

SINGER, White and all makes of used machines, priced from $10 and up on terms $3 month. We rent and repair all makes. NEW METHOD SEWING MACHINE CO., 837 S. Spring. TRinity 0061.

SINGER DROPHEAD $30
WHITE DROPHEAD $20
NEW MACHINE $110
HERRICKS,
854 S. BROADWAY. Main 9017.

SINGER sewing machine, $125; portable electric, $45, by private party. Leaving city. 680 S. WESTLAKE. DR. 2822.

RENT, sell, Singer, White, Wheeler, Wilson, Free, Jones, Standard, $7, $10, $12 up. 566 S. Broadway. Main 3021.

Clothing, Furs, Etc.

LADIES
Retired fur dealer has large selection of latest style fox, marten capes and coats. Will sacrifice for half. Address Y, box 138, TIMES OFFICE.

COAT—Lady's full length Alaska BEAVER, $75. WILL CONSIDER PAYMENTS OR REDUCTION FOR CASH. THornwall 4715.

NEW silk coat, cape, Hudson seal coat, silk chiffon and dress, shoes, suit, shoes, hats, cheap. DRexel 2148.

EXQUISITE beautiful long fur, monkey trim, value $150, sacrifice $65. Ph. BRadley 6600.

LADY'S black fur trimmed winter coat, slightly used, reasonable. HEmp. 8215.

NEW beautiful sealette cape at great sacrifice. Mornings, DRex. 9238. Mrs. Toler

Jewelry, Diamonds, Watches

TRY and beat this price. An approx. 4¼ carat, three white diamond set in a very handsome enamel and gold gent's ring. $750. M. WEINSTEIN, 601 Title Guarantee Bldg.

AN approx. ¾ carat pure white diamond set in a lady's white gold ring, mounting with 2 sapphires, worth $250 for $125. M. WEINSTEIN, 601 Title Guarantee Bldg.

A SOLID platinum dinner ring, set with 3 large blue white diamonds and 11 smaller blue white diamonds, worth $550 for $125. M. WEINSTEIN, 601 Title Guarantee Bldg.

DIAMONDS, by 2000 blue-white solitaire cut. Take $1222. University 6297.

DIAMOND solitaire, 7-8 carat, worth $500. Price $150. MR. HART. TUcker 9450.

Lumber, Building Materials

2x2 O. P. S. to 20 ..... $15 per M.
2x4, O.P., 6 to 20 ..... 18 per M.
4-8x4, 4 to 20 R.W. sdg. 20 per M.
4x8, 4 to 20 Nor. sdg. 20 per M.
1x8 to 1x12 O. P., 4 to 20 .. 18 per M.
2x3, 8 to 20 R.W. ..... 20 per M.
1x8 O. P. flooring ..... 28 per M.
8x8x4, 4' O. F. ceiling ..... 20 per M.
8x8x6, 6' O. F. ceiling ..... 22 per M.
8-8x4, 8' and up O.F. ceiling 27 per M.
5-panel colonial doors, special, $10 each. Columns ..... $5 and up.
VERNON LUMBER CO.,
1910 E. Vernon Ave.

CORRUGATED IRON—
BRAND NEW.
Be SQUARE ST.
We also have 400 BALES CERTAIN-TEED Roofing Co.'s Guard Brand at 90c ROLL
MYER SIMON,
2468 E. 8TH ST.
NR. SANTA FE AVE. Vandike 9108.

2x4s, 2x6s, 2x8s, 2x10s, 2x12s, 2x14s, 2x16s, 2x18s, 2x20s, 2x22s, 2x24s, 2x26s, 2x28s, 2x30s, 2x32s, 2x34s, 2x36s, 2x38s, 2x40s, 2x42s, 2x44s, 2x46s, 2x48s, 2x50s, 2x52s, 2x54s, 2x56s, 2x58s, 2x60s, 2x62s, 2x64s, 2x66s, 2x68s, 2x70s, 2x72s, 2x74s, 2x76s, 2x78s, 2x80s, 2x82s, 2x84s, 2x86s, 2x88s, 2x90s, 2x92s, 2x94s, 2x96s, 2x98s, 2x100s, 2x102s, 2x104s, 2x106s, 2x108s, 2x110s, 2x112s, 2x114s, 2x116s, 2x118s, 2x120s, 2x122s, 2x124s, 2x126s, 2x128s, 2x130s, 2x132s, 2x134s, 2x136s, 2x138s, 2x140s, 2x142s, 2x144s, 2x146s, 2x148s, 2x150s, 2x152s, 2x154s, 2x156s, 2x158s, 2x160s, 2x162s, 2x164s, 2x166s, 2x168s, 2x170s, 2x172s, 2x174s, 2x176s, 2x178s, 2x180s, 2x182s, 2x184s, 2x186s, 2x188s, 2x190s, 2x192s, 2x194s, 2x196s, 2x198s, 2x200s, 2x202s, 2x204s, 2x206s, 2x208s, 2x210s, 2x212s, 2x214s, 2x216s, 2x218s, 2x220s, 2x222s, 2x224s, 2x226s, 2x228s, 2x230s, 2x232s, 2x234s, 2x236s, 2x238s, 2x240s, 2x242s, 2x244s, 2x246s, 2x248s, 2x250s, 2x252s, 2x254s, 2x256s, 2x258s, 2x260s, 2x262s, 2x264s, 2x266s, 2x268s, 2x270s, 2x272s, 2x274s, 2x276s, 2x278s, 2x280s, 2x282s, 2x284s, 2x286s, 2x288s, 2x290s, 2x292s, 2x294s, 2x296s, 2x298s, 2x300s, 2x302s, 2x304s, 2x306s, 2x308s, 2x310s, 2x312s, 2x314s, 2x316s, 2x318s, 2x320s, 2x322s, 2x324s, 2x326s, 2x328s, 2x330s, 2x332s, 2x334s, 2x336s, 2x338s, 2x340s, 2x342s, 2x344s, 2x346s, 2x348s, 2x350s, 2x352s, 2x354s, 2x356s, 2x358s, 2x360s, 2x362s, 2x364s, 2x366s, 2x368s, 2x370s, 2x372s, 2x374s, 2x376s, 2x378s, 2x380s, 2x382s, 2x384s, 2x386s, 2x388s, 2x390s, 2x392s, 2x394s, 2x396s, 2x398s, 2x400s, 2x402s, 2x404s, 2x406s, 2x408s, 2x410s, 2x412s, 2x414s, 2x416s, 2x418s, 2x420s, 2x422s, 2x424s, 2x426s, 2x428s, 2x430s, 2x432s, 2x434s, 2x436s, 2x438s, 2x440s, 2x442s, 2x444s, 2x446s, 2x448s, 2x450s, 2x452s, 2x454s, 2x456s, 2x458s, 2x460s, 2x462s, 2x464s, 2x466s, 2x468s, 2x470s, 2x472s, 2x474s, 2x476s, 2x478s, 2x480s, 2x482s, 2x484s, 2x486s, 2x488s, 2x490s, 2x492s, 2x494s, 2x496s, 2x498s, 2x500s, 2x502s, 2x504s, 2x506s, 2x508s, 2x510s, 2x512s, 2x514s, 2x516s, 2x518s, 2x520s, 2x522s, 2x524s, 2x526s, 2x528s, 2x530s, 2x532s, 2x534s, 2x536s, 2x538s, 2x540s, 2x542s, 2x544s, 2x546s, 2x548s, 2x550s, 2x552s, 2x554s, 2x556s, 2x558s, 2x560s, 2x562s, 2x564s, 2x566s, 2x568s, 2x570s, 2x572s, 2x574s, 2x576s, 2x578s, 2x580s, 2x582s, 2x584s, 2x586s, 2x588s, 2x590s, 2x592s, 2x594s, 2x596s, 2x598s, 2x600s, 2x602s, 2x604s, 2x606s, 2x608s, 2x610s, 2x612s, 2x614s, 2x616s, 2x618s, 2x620s, 2x622s, 2x624s, 2x626s, 2x628s, 2x630s, 2x632s, 2x634s, 2x636s, 2x638s, 2x640s, 2x642s, 2x644s, 2x646s, 2x648s, 2x650s, 2x652s, 2x654s, 2x656s, 2x658s, 2x660s, 2x662s, 2x664s, 2x666s, 2x668s, 2x670s, 2x672s, 2x674s, 2x676s, 2x678s, 2x680s, 2x682s, 2x684s, 2x686s, 2x688s, 2x690s, 2x692s, 2x694s, 2x696s, 2x698s, 2x700s, 2x702s, 2x704s, 2x706s, 2x708s, 2x710s, 2x712s, 2x714s, 2x716s, 2x718s, 2x720s, 2x722s, 2x724s, 2x726s, 2x728s, 2x730s, 2x732s, 2x734s, 2x736s, 2x738s, 2x740s, 2x742s, 2x744s, 2x746s, 2x748s, 2x750s, 2x752s, 2x754s, 2x756s, 2x758s, 2x760s, 2x762s, 2x764s, 2x766s, 2x768s, 2x770s, 2x772s, 2x774s, 2x776s, 2x778s, 2x780s, 2x782s, 2x784s, 2x786s, 2x788s, 2x790s, 2x792s, 2x794s, 2x796s, 2x798s, 2x800s, 2x802s, 2x804s, 2x806s, 2x808s, 2x810s, 2x812s, 2x814s, 2x816s, 2x818s, 2x820s, 2x822s, 2x824s, 2x826s, 2x828s, 2x830s, 2x832s, 2x834s, 2x836s, 2x838s, 2x840s, 2x842s, 2x844s, 2x846s, 2x848s, 2x850s, 2x852s, 2x854s, 2x856s, 2x858s, 2x860s, 2x862s, 2x864s, 2x866s, 2x868s, 2x870s, 2x872s, 2x874s, 2x876s, 2x878s, 2x880s, 2x882s, 2x884s, 2x886s, 2x888s, 2x890s, 2x892s, 2x894s, 2x896s, 2x898s, 2x900s, 2x902s, 2x904s, 2x906s, 2x908s, 2x910s, 2x912s, 2x914s, 2x916s, 2x918s, 2x920s, 2x922s, 2x924s, 2x926s, 2x928s, 2x930s, 2x932s, 2x934s, 2x936s, 2x938s, 2x940s, 2x942s, 2x944s, 2x946s, 2x948s, 2x950s, 2x952s, 2x954s, 2x956s, 2x958s, 2x960s, 2x962s, 2x964s, 2x966s, 2x968s, 2x970s, 2x972s, 2x974s, 2x976s, 2x978s, 2x980s, 2x982s, 2x984s, 2x986s, 2x988s, 2x990s, 2x992s, 2x994s, 2x996s, 2x998s, 2x1000s

Books and Periodicals

COMPLETE La Salle Ass'n Course, $10; cost $60. L. VERMONT.

Electrical Goods and Fixtures

VACUUM cleaner, baby Hoover, $45; cheap for cash. Call Mkton. 8272.

Garden, Farm, Dairy Products

HAIRY Peruvian alfalfa seed, first class, recl. from certified seed, direct from farmer, 20c per lb. f.o.b. Yuma. Samples. F. W. RANK, 1255 W. 59th st., L. A. THornwall 4811.

Houses, Build'gs—To be Moved

FOR SALE—Good frame bldg., 26x72 to be moved; good condition, lots of windows, trussed ceiling, suitable for store or shop. Can you use it? Call UN. 7128.

BARGAIN price $125, unfinished 4-room house. Owner, 8020 WEST WASHINGTON, 1½ blocks south Plantation Cafe.

5-ROOM plastered house, good condition, $350; bargain. 764 KOHLER ST. Information, HUmbolt 6730.

WANTED—Miscellaneous

AVOID THE CONGESTION
OF THE TIMES TELEPHONE SWITCHBOARD BY TELEPHONING YOUR SUNDAY ADS FRIDAY OR EARLY SATURDAY. 7:30 P.M. IS CLOSING HOUR FOR ALL CLASSIFICATIONS. MEtropolitan 0700.

BOOKS BOUGHT—
Buyer calls to make cash offer.
CENTRAL BOOK SHOP,
622 W. 6th st. Vandike 9906.

WANTED—To buy 2nd hand orange grader. Address Box 49, Orange, Cal.

WILL buy second-hand burlap sacks. All sizes. 754 S. MAPLE.

Discarded Clothes

LADIES, bring your used clothes to 1006 S. HILL, cash ready, buyer in between 10 a.m. and 5 p.m. Vandike 0030.

HIGHEST price paid for used clothing. We call anywhere and any time by private auto. C. H. EDELMAN, DUnkirk 9947.

MENS suits sold. We pay $5 to $15. Privt. auto. Alvin, 717 W. 8th st. Main 2508.

Diamonds and Jewelry

WANTED FOR CASH.
Diamonds and Jewelry.
M. WEINSTEIN,
601 Title and Guarantee Bldg.
5th and Broadway.

WE can use all your diamonds and jewelry and pay more money than any other dealers, 14 yrs. in business, we are manufacturers and want them for our own use. J. JOEL, 201 W. 4th st., ME. 8905.

DIAMONDS WANTED
Highest cash prices paid. No delay.
H. H. KLEIN
711 Lowe's State Bldg., 7th & Broadway.

WANTED—Diamonds, pearls, gold, silverware and other valuables. Top prices paid. MARKWELL & CO.
Suite 302 Security Trust & Savings Bank Bldg.
Cor. 5th and Spring sts. Vandike 6067

WANTED—WILL PAY MORE MONEY FOR YOUR DIAMONDS AND JEWELRY.
S-A-N-D-A-C-K
811 LOEW'S STATE BLDG. 7TH-BDWY.

WANTED—DIAMONDS, WHEN DISPOSING of your gems and get full cash value.
J. C. FERGUSON,
207 Haas Bldg. 219 W. 7th st.

WE pay cash for diamonds. HUMPHREY'S JLY CO. 44 Arcade. (Main Floor.)

SWAPS—All Sorts

FOR CASH or trade, a mighty fine little car, for very little money. See NICHOLS, 4028 Santa Monica Blvd. 586972.

EXCHANGE—Good clear lot San Diego, as all or part for good car. Call week days, TUcker 3722.

BEAUTIFUL bung. 20 min. from heart of city. Will trade for clear lot. See HIRONS, 411 Jewett's Bldg. TRinity 5891.

WILL exchange brand new 4-room bungalow, clear of encumbrance, located at 1138 Shorbe st. Price $3500 for furniture, grocery, gent's furnishing or dry goods stock. Will consider.
Phone OWNER, DRexel 2968. James L. Dowd, 2500 Francis ave.

LAND FOR SALE or exchange poultry, alfalfa, fruit land, 2½, 5, 10, 40 acres up, 3 hrs. out. Flowing water belt. For your hard-to-carry equities. Want house, lots, auto, what? See me quick. SEVIER, 213 Union League Bldg. TUcker 4006.

PRICE $2500, $40 PER MONTH—
4 and 5-room mod. bungalow, lot 47x142, 3 blks. to 5c car. Improvements in. Will consider 1 or 2 acres, close in suitable for chickens. MR. KNIGHTON, 2176 Pasadena ave. GArfield 5757.

EQUITY $2000 in 5-room modern house; will sell or trade for lot, double garage, fruit-bearing trees. Will sacrifice for less if sold this week. Autos, diamonds or most anything worth its value. What have you? Angeles 3797.

¾ INT. in a well established real estate office, Wilshire dist. Lease and fixtures valued at $6000, ½ int. $2000. Want lot or equity in house. Address X, box 275, TIMES OFFICE.

TRADE your nonincome lots with a high monthly payment for improved income acreage at $900 per acre. Small monthly payments. Must be cheap. HOUGHTON, 841 San Fernando Bldg. MEt. 8444.

SELL, or trade electric popcorn popper and peanut roaster, will trade for auto or what have you? H. W. WHITFELSET, 802 W. Philadelphia st., Whittier, Cal.

BEAUTIFUL blue-white diamond, 1 3-8, absolutely perfect, very fine platinum and diamond mounting, trade for equity lots, bungalow or auto. Address Y, box 422, TIMES BRANCH.

WILL trade $600 equity in Santa Monica lot for used car, truck, Ford, coupe, etc. Phone 593142 or call at 4617 WELCH PLACE. Owner.

$3500—50x134 facing 2 streets, north of Hollywood Blvd., near Griffith Park. Will take good auto as part payment. Phone OWNER, 70910.

80-ACRE ORANGE LAND ON YUMA MESA on Ocean-to-Ocean Highway for income or residence property in L. A. Ph. OWNER, DR. 8058.

ONE-TON Ford truck, newly overhauled and $600 in 10% 2nd mortgages for late model car, Buick or better. THOMAS 1112 W. 12th st.

NEW E flat Conn saxophone, valued $200, Exchange for equity, in small place, beach city, country. Address X, box 418, TIMES BRANCH.

10-YEAR lease and furnished bungalow court, will trade $2500 equity or what have you? 201 N. ALVARADO. FISHER.

407 Witmer st. Phone 567018.

WHAT have you to swap for a 22-ft. motor boat. RICHARDSON, 718 Temple st. Vandike 9461.

AUTO or what as 1st payt. 5-rm. stucco, W. Hollywd. Dr., 5101. Eve. or a.m. to W. 30th st.

WILL trade Santa Ana lot equity for cabin site, used car or what? Address C, box 188, TIMES OFFICE.

CHOICE CORNER, 3 houses, 2 garages, inc. $90, $1000, auto, lot or trust deed as 1st pay. 507th st. HOOPER. LA. 1566.

TRADE your property, See FULNER AND HOUGHTON, Trade Experts, 156 South Pacific Blvd., Huntington Park. BELL 8108

LOT vacant or equity in exchange for interest in going business. Address C, box 74, TIMES OFFICE.

WANT—Dentist work as part pay on residence lot. John Dago, Price $400. Bal. $10 mo. Phone Faber 0749.

NEW walnut dining set, ice box, gas range, Underwood typewriter, 2-wheel gal. trailer. 1731 E. 41ST PL. Kear. 5362.

1 OR 2-acre lot, Compton, nr. oil production, $750 equity Verdugo lots for small ranch. 1400 E. Bacon. 83467.

LATE model enclosed car to trade for good residential lot. Address X, box 449, TIMES BRANCH.

EXCHANGES our specialty. What have you? 607 SAN FERNANDO BLDG. Faber 0749.

21-RM. apt. house, will exch. for grocery, other business or what? Vandike 6092.

FORD truck or cement mixer for carpenter tools. Ph. 587-198.

FOR land's sake who wants land. My lot for a car. 1804 W. 39TH ST.

TRADE $300 lot equity for $100 worth auto tires. Phone Faber 0749.

TRADE $200 lot equity for $100 worth of optical work. Phone Faber 0749.

TRADE $200 lot equity for $100 worth gent's furnishings. Phone Faber 0749.

SWAP lot, cash, for late Buick. Buick. Address C, box 46, TIMES OFFICE.

SONORA phonograph and radio for car or equity in lot or bung. DUnkirk 4560

WANTED—Radio for motorcycle. 1641 W. 71ST ST.

RADIO, WIRELESS APPARATUS For Sale, Ex., etc.

RADIO.
Many bargains present themselves this week in real Radio Receiving sets.
Those have been sent to us from manufacturers as samples.
All priced for a very quick clearance.
Portable, cabinet, table and Console Models.
And plenty of time to pay for them.
THE MAY CO.,
(Hamburger's.)
4TH FLOOR. MUSIC SALONS

APPLAUSE CARDS—
Handsomely printed in 2 colors with attractive design. Easy to fill in and good to look at. Sent prepaid, $6 FOR 100. W. H. MOODY, 2032 N. Highland. HEmp. 6177.

RADIOLA III, 2 tubes & head phone, $35. Radiola III-A, 4 tubes & head phone, $65. Super-Heterodyne, no antenna needed, $220. All built by Radio Corp. of America. OVERELL'S 7th and Main sts.

SAVE HALF—Guaranteed used radio parts and sets. We buy, sell and exchange. THE RADIO EXCHANGE.
807 Grosse Bldg., 6th and Spring.

FOR SALE—4-tube set, complete, including Magnavox, no aerial, ground or loops. $150. PHONE 567110.

2-TUBE Regenerative, $40 complete with loud speaker. $200 is UNIVERSITY AV. (Rear.)

2-TUBE Harkness complete, loud speaker, etc. 943 Hellotrope Dr. Ph. 507107.

BOATS, YACHTS, ETC.—For Sale, Ex., Wanted, To Let

CABIN cruiser A-195, 31x9x3; 2 berths, toilet, sink, marine engine; worth $700; sell for $400. Marina dock, Balboa Island or phone Atlantic 7038. 141 W. 27TH ST., L. A.

FOR SALE—Has 40-ft. cabin cruiser, 40x10, 40 h.p. marine engine, completely equipped, ready to go. Will take some trade. 262 S. BOLMING, Boathouse, Alamitos Bay.

FOR SALE—24-foot motor, sailor and a 25-ft. launch, also hull; new 2-cylinder Palmer engine. TOM BROADWAY, Newport Beach.

BOAT for sale, Auxiliary sloop "Nicolette," 25x7'x4 ft. 10 h.p. Lathrop 4 motor, sails in good condition, two berths. P. J. MONET, box 321, Balboa.

WANTED—35-ft. cabin cruiser. Must be in A-1 condition. Will trade L. A. property and automobile and some cash. 200 W. PICO.

FOR SALE—16 h.p. heavy duty Standard marine eng. Complt. equipt. 422 W. 50TH

AIRPLANES—Aeronautics, Etc.

NEW seaplane, cost government $11,700. Best offer over $2000. Good reason for selling. 2809 CENTRAL AVE., Newport Beach. Call after 6 p.m.

AUTOMOBILES, ETC.—Miscellaneous

BICKENBACKER SIX.

WE AUTOMATICALLY discount "at the rate of 5% per week" (except Bickenbackers) any used car that remains in our stock until sold over a certain definite period.
LEON J. SHETTLER CO.,
FIGUEROA AT 16TH. Ph. ATlantic 9011.
OPEN EVENINGS TILL 9.

FOR BARGAIN HUNTERS—
1—Buick, 4-cyl. roadster, perfect.....$375
2—Dodge 4-cyl. roadster, perfect.....$375
2—Overland roadster $350
2—Durant tour., just refinished.....$425
2—Chevrolet tour., a real snap.....$175
2—Ford tour., ...$175
2—Ford Sed., ...$450
2—Ford roadster $250
2—Chevrolet tour., all new cords.....$475
Dodge taxicab $475
'23 Chevrolet coupe, perfect $475
'22 Chevrolet touring $175
Easy terms. No brokerage.
1428 SO. FLOWER ST.

CLOSED CARS.
1924 Studebaker Light 6 sedan, looks like new, 1922 Essex 6 coupe, beautiful dull paint job. Two 1923 Light 6 coupes, at interesting prices. New car guarantees on all these.
PAUL G. HOFFMAN CO.,
150 W. JeFerson. Open. Eve. RU. 3481.

AUCTION SALE OF AUTOMOBILES
at 2 p.m., Saturday, Aug. 23rd, in Liberty Auto Park, cor. 6th and Flower Sts. Nash, Studeb., Hudsons, Fords and other popular makes. These cars are in first-class condition.
ALEX SILVERTHORNE, AUCTIONEER.

J-O-H-N—S-A-L-K
J-O-H-N—S-A-L-K
J-O-H-N—S-A-L-K
Will pay cash for your car,
Now located at
CORONADO GARAGE, 2600 W. 7th st.

CAN save you $75 on any model new Maxwell. Empire 5859.

AUTOMOBILES, ETC.—Miscellaneous

CADILLACS—CADILLACS
DON LEE
7TH AT BIXEL
(DUnkirk 1180)
AND OTHER MAKES.
Everybody knows that DON LEE means Cadillacs, new and renewed.
Not so many know that our used-car stock contains scores of cars of other makes, in excellent condition, good merchandise that Don Lee is proud to sell.
See the Don Lee stock, no matter what sort of car you want. Open and closed models, and prices from $150 to $2000.

CADILLACS
Model
TOWN CAR .....61 (23-23).....$3850
SEDAN .....61 (22-23).....3150
COUPE, 5-P .....61 (22-23).....3050
COUPE, 2-P .....61 (22-23).....2950
TOURING .....61 (23-23).....3150
SEDAN .....59 (20-21).....1950
TOURING .....59 (20-21).....1400
COUPE .....57 (18-19).....1250
TOURING .....57 (18-19).....775
LIMOUSINE .....57 (18-19).....650

OTHER MAKES
PACKARD .....23 SEDAN.....$2450
FRANKLIN .....23 SEDAN.....1850
CHANDLER .....23 SEDAN.....1500
NASH .....23 SEDAN.....1350
CHEVROLET .....20 SEDAN.....550
PEERLESS .....23 COUPE.....$2200
MARMON .....23 COUPE.....2050
STUDE. BIG 4.....23 COUPE.....1300
FORD .....23 COUPE.....425
MARMON .....22 TOUR.....$1750
FRANKLIN .....22 TOUR.....1450
PAIGE .....22 TOUR.....1250
PIERCE .....18 TOUR.....850
STUTZ .....20 TOUR.....750
CHANDLER .....21 TOUR.....675
ESSEX .....21 TOUR.....$ 575
PEERLESS .....20 TOUR.....450
CHEVROLET .....23 TOUR.....575
NASH .....19 TOUR.....400
LOCO .....19 TOUR.....850
CHEVROLET .....21 TOUR.....150
PACKARD .....20 4-PASS.....$1850
PACKARD .....19 CLUB RDS.....1000
PAIGE .....21 ROADS.....750
HUDSON .....17 ROADS.....450
TERMS—TRADES
OPEN EVENINGS

A BRAND NEW FORD
WILL BE GIVEN
TO THE LUCKY BUYER
OF A USED FORD DURING
OUR BIG
"ONE IN TEN MILLION"
USED FOR

AUTOMOBILES, ETC.—

Automobiles for Sale

Trucks and Delivery Cars

DODGE BROTHERS COMPANY
Panel and Open Cabs
each. Reliable service guaranteed at low cost.
ALBERTSON MOTOR SALES
Dodge Brothers Distributors
Sixteenth and Hope

KISSEL 6-cylinder touring, 1924 model, in splendid shape, only $1,295. Can be inspected at 1200 S. Figueroa.

In dandy shape, only $1,295. Can be inspected at 1200 S. Figueroa. FLOWER ST.

PIERCE-ARROW 1923 7-passenger touring, White 2-ton flat bed, Hamilton 6-wheel truck. Apply HAMILTON'S YARD, 1409 Pico.

FORD—Six-room home for sale or trade for touring car; $1,000 cash. Make offer. 2541 Griffith Ave.

FORD ton truck, 24 panel body, for touring car. Will trade. Make offer. 2541 Griffith Ave.

1922 2-ton Maxwell stake body, long wheel base, $700. 1409 Pico.

1922 2-ton Maxwell stake body, long wheel base, $700. 1409 Pico.

KEO speed wagon, 1½-ton. Guar. good as new. 1409 Pico.

KEO SPEEDWAGON—1½-ton, 1924, $575, terms, 6376 Pico.

OVERLAND pickup, 1923, like new, cord tires, $395. 1409 Pico.

1919 light delivery, good motor, $175. 1409 Pico.

STAR—Touring car, 1923, like new, $395. 1409 Pico.

5-TON Packard six truck, perfect, for sale or exchange. 1409 Pico.

CHEVROLET, 1922 Superior touring, 1800 SUNSET BLVD.

CHEVROLET touring, 1923, $350, terms. 1917 N. VERMONT AVE.

1923 FORD truck, good as new, A-1 condition. 803 E. 4th St.

Auto Trailers

SPECIAL BARGAIN IN CAMP TRAILERS
New 2-wheel ..... $ 75.00
4-wheel, 2-ton 125.00
4-wheel, 3-ton 150.00
4-wheel, 4-ton 175.00
Wheel, tire, spring 25.00
Steel wheel dumping trailer
Fordson tracting 350.00
See also rest all kinds.
PIKE AUTO & TRAILER CO.
701 E. 7th St.

AUTO TRAILER \$ ..... $ 75.00
Complete, ready to camp in, sale or rent. 7312 Melrose.

Automobiles for Sale

NEW CARS RATES LOW

Fair and Square
LARGEST RETAIL DEALERS
BROADWAY AUTO CO.
8 GRAND AVE.
1 mile south of PRICE OF
1 mile south of GRAND.

1924 BUICK, 4-wheel brakes, Chandler sedan, Peak motor, good as new, sacrifice parties sailing. $1050. 6 Grand Ave.

1924 OVERLAND touring, 4-wheel brakes, starter, lights, like new, $525. Grand Ave. Garage, 6 Grand Ave.

1924 FORD touring, starter, lights, like new, $295. Grand Ave. Garage, 6 Grand Ave.

1924 FORD coupe, starter, lights, like new, $325. Grand Ave. Garage, 6 Grand Ave.

1924 FORD sedan, starter, lights, like new, $375

INGLEWOOD—
For Sale, Ex., Wanted, To Let

$3500. NEW magnesite bungalow, 5 rms.; exchange equity $1850 for clear lot, $750 to $1000 or small house. Owner, 214 W. 18TH ST. ATlantic 2575.

SANTA MONICA—
For Sale, Ex., Wanted, To Let

FOR SALE—Two-story house, eight rooms, Twentieth st. and Georgia ave., Santa Monica. Lot 60x149. Hardwood floors throughout. Living-room and dining-room in Arkansas red gum and Tiffany finish. Inspiring view of mountains and sea. Priced $8500 under value for quick sale. NATHAN F. SMITH, owner, 1437 Fifth street, Santa Monica.

FOR LEASE, term 9 months, 2102 Lamesa Drive. (San Vicente at 21st, Santa Monica.) One-story adobe house, 7 rooms, double garage. For appointment call owner, telephone Santa Monica 29625.

FOR SANTA MONICA PROPERTY—GET KOCH REALTOR'S LIVE LIST. 1357 3RD STREET, SANTA MONICA

CITY LOTS AND LANDS—
For Sale

MOST DESIRABLE HOME SITE with excellent investment possibilities. Two hundred and twenty-five dollars will handle lot in beautiful suburban town. One block from high school, electric car line. Large level lot with very fertile soil. 800 ft. elevation with delightful climate. Forty minutes from city. Holly-wood and thirty minutes' drive Santa Monica Beach. Nine hundred dollars is the price for this exceptional lot. Priced $450. $25,000 cash, balance arranged. A corner that consists of two lots and a wonderful piece of property.
CLARENCE URBAN,
Washington at 3rd ave. Empire 8212.

MELROSE BUSINESS LOT.
$6000.
I PAID $7200 FOR THIS LOT. SEE
40x125 TO ALLEY. BY LA BREA BLVD.
BERT DALE, OWNER. DUnkirk 4615.

WASHINGTON STREET LOT.
Fifty feet on Washington by 150 feet depth, located between Arlington and Gramercy. Several new brick buildings to be added in this block within the next ninety days, which will easily increase values $100 a front foot in this block. Must be bought now for $20,000. Half cash, balance, mtg. 7%.
CLARENCE URBAN,
Washington at 3rd ave. EM. 8213.

DOHENY DRIVE BUSINESS LOT.
In the heart of the Wilshire-Beverly business development. The logical cross-town business boulevard with Doheny Drive, Blvd. and Pico blvd., is Doheny Drive. 300 ft. of Wilshire blvd., 70 ft. paved street, corner between Santa Monica

Los Angeles Daily Times.

TO LOAN—Money

Real Estate Improvements

MONEY TO LOAN AT 6% TO 6½%

ON FIRST MORTGAGES. Unlimited funds ready; quick action on residences, apartments, flats, duplexes, office and store buildings, one-story or over and public garages, located downtown, west side, Hollywood and Beverly Hills. Maximum loan on a residence $15,000. No annual payment required on three-year loans on new properties.

We buy trust deeds for our own account

DAVIS MORTGAGE COMPANY
Capital paid in $200,000.
449 Title Ins. Bldg., 5th & Spring.
Representing
U. S. MORTGAGE & TRUST CO. OF NEW YORK for mortgage loans.
Vandike 7045.

WILL LEND FULL cost of construction on clear lot.

We furnish free plans, make contract for buildings on monthly payment plan, and turn building over to owner without commissions, fees or extra charges of any kind.

Open evenings 6:30-8 p.m.

BUILDERS' FINANCE ASSOCIATION.
Suite 412 Laughlin Bldg.,
815 S. Broadway. Vandike 2201.

LOANS.
1ST AND 2ND MORTGAGES.

Highest prices for trust deeds, building loans, ranch loans, chattel mortgages and contracts purchased.

CITIZENS BOND & MTG. CORP.
204 Union Bk. Bldg., 9th & Hill.
Phone TRinity 1525.

MONEY TO LOAN.
7%. Interest.
FOR GOOD FIRST MORTGAGES.
$2000 to $100,000.
NO APPRAISAL FEE.
IMMEDIATE ACTION.

Mr. Beatty. Mtg. Dept.
NORMAN INVESTMENT COMPANY
912 Story Bldg. TRinity 1991.

"Since 1908."

BUILDING LOANS

At minimum interest rates. No commissions or fees, available for apts., hotels, stores on any clear lot where such building is justified.
FRANK DISCUSSION
of your financing problems without obligation to you.
H. L. NEWBY, TRinity 1831.
831 BLACK BLDG.

BUILDING AND COMPLETED LOANS

$40000 TO $30,000.

WE LEND 50% OF APPRAISED VALUE.

REASONABLE RATES. NO DELAY.

WESTERN MORTGAGE CORPORATION.
315-316 VAN NUYS BLDG.

MONEY TO LOAN.
Our Own Funds.
In amounts $2000 to $10,000
5% Interest.
Building loans preferred.
Immediate action.
Commission 5%.
AMERICAN MORTGAGE COMPANY.
Paid-up Capital and Surplus $600,000.
1040 S. Hill st.
Trinity 6181.

WE FINANCE the construction of HOMES. Furnish plans; will build, help owner to build or finish present building by utilizing owner's lot or labor. If you fail to see us elsewhere come to
HOME BUILDERS' FINANCE CO.
524 BLACK BLDG. Ph. Vandike 3858

MONEY TO LOAN—
$1,000,000 to loan on ranches in large amounts, anywhere in California. Also buildings financed. Also will make city or country, $5000 to $25,000.
Rates 7 and 8 per cent.
DEPENDABLE MTG. CO., 919 Stock Ex. Bldg., Metro. 5848. Vandike 7791.

RANCH and city loans, 3 to 5 years, 6 and 7 per cent. $2500 $3000 $4000 $5000 $6000 $7000 $8000 $9000 $10,000 $15,000 $20,000 $25,000. Owners call MR. MITCHELL, 607 Citizens National Bank Bldg., 5th and Spring.

MONEY TO LOAN ON TRUST DEEDS & MORTGAGES—We take mortgages and trust deeds as collateral for loans to responsible people. Also buy trust deeds and mortgages. R. F. NYSEWANDER, JR., 911 Bank of Italy Bldg. Phone Vandike 0125. Tuk and Otis.

WE WILL FURNISH ALL THE MONEY TO BUILD HENRI HICKS FIREPROOF ROOF GARDEN HOMES.
MERCANTILE INVESTMENT CO.,
914 STOCK EXCHANGE BLDG.
PHONE BRoadway 2227.

TRUST DEEDS PURCHASED.
First Mortgage Money.
$2000 to $25,000
CITY IMPROVED PROPERTY.
THE WILLIAM WILSON COMPANY.
"Over 35 Years of Service."
428 Pacific Mutual Bldg. Vandike 2001.

$2000 TO $50,000 for first mortgage loans and trust deeds.
City or country.
BOWERS MORTGAGE COMPANY.
535 Douglas Bldg., 3rd and Spring.
Phone TUcker 1950.

WE WILL FURNISH ALL THE MONEY TO BUILD HENRI HICKS FIREPROOF ROOF GARDEN HOMES.
MERCANTILE INVESTMENT CO.,
914 STOCK EXCHANGE BLDG.,
PHONE BRoadway 2227.

FIRST MORTGAGES
AND SECOND TRUST DEED LOANS.
Building loans at 7%. Quick action.
SMILEY & CO.,
906 Stock Bldg. Phone 5708.
Inglewood office, 114 Market st.

WE WILL FURNISH ALL THE MONEY TO BUILD HENRI HICKS FIREPROOF ROOF GARDEN HOMES.
MORTGAGE INVESTMENT CO.
914 STOCK EXCHANGE BLDG.
PHONE BRoadway 2227.

QUICK MONEY
Save money waiting; to purchase mortgages and trust deeds, buy contracts, or make a loan on your property. Tell us your needs. REALTY MORTGAGE CO., 926 W. 5th st., suite 1011. Trinity 5791.

MONEY QUICK—
IN 24 HOURS.
LARGE OR SMALL AMOUNTS.
HUGHES & CHORN, 312 BRADBURY BLDG. NO DELAYS.

WE NOW HAVE FUNDS FOR FIRST MORTGAGE BUILDING LOANS A SPECIALTY.
GUARANTY MORTGAGE COMPANY
524 So. Hill st.

PLENTY of money on hand for good first and second mortgages.
A. C. BLUMENTHAL & CO., INC.
611 Spring Arcade Bldg.

WE are making construction and straight loans every day. Ample funds on hand for all loans. Phone, call or write
HOLLYWOOD BOND & MORTGAGE CORPN., 1062 N. Western. Holly 4918.

GET MY TERMS ON REAL ESTATE LOANS BEFORE BORROWING ELSEWHERE.
EASY PAYMENTS. LOW RATES.
WM. H. HAWOOD
410 Pacific Finance Bldg. Vandike 4229.

OUR CLIENTS HAVE READY MONEY—
On large and small flat loans.
Mortgages and trust deeds bought.
MATTHEWS & WALTER, ATTORNEYS.
210 Douglas Bldg. MEtropolitan 4379.

Money on Salaries, Collateral

DO YOU NEED MONEY?
WE LOAN HONEST WAGE EARNERS AND SALESPEOPLE OF ESTABLISHED HONESTY, OPEN MON. TILL 7 P.M.
PROVIDENT
THRIFT COMPANY OF LOS ANGELES.
900 S. MAIN ST.

WHY WORRY! WE CAN HELP YOU! Loans on furniture, private home. Goods left in possession. Rates 1 and 2 per cent, confidential. BRdwy. 0535. LOAN DEPT., 686 Bartlett Bldg.

STOCK & BOND LOANS
No delay. Interest. No fees.
NATIONAL CITY COMPANY
502 BANK OF ITALY BLDG.
TU. 3519.

LOANS.
UNSECURED TO WAGE EARNERS.
1127 BROADWAY BLDG.

QUICK money to people steadily employed. No indorser or security necessary. 405 HAAS BLDG., 7th & Broadway.

MONEY TO LOAN
ON DIAMONDS, JEWELRY, FURS AND SILVERWARE.
Confidential, reliable, dependable. Appraisals made on premises. Loans made without delay. Special rates to ladies. Your valuables carried in our burglar and fire proof vaults by the A. D. T. Burglar Alarm Service.
A. G. COHN & BRO.,
Third floor, Pantages Theater Bldg., 7th and Hill sts. Phone TUcker 2628
Bank reference 48 year in Los Angeles.

CALIFORNIA COLLATERAL LOAN ASSOCIATION
Will loan you more money on your diamonds and jewelry than anywhere at the lowest rate of interest.
Business strictly confidential.
ROOM 310 JEWELERS BLDG.
747 S. Hill St. Phone TU. 2787.

MONEY TO LOAN on diamonds, jewelry and other valuables. Courteous, prompt, private, confidential. References, leading banks and jewelers. LOWEST RATES ALLOWED.
MARKWELL & COMPANY,
302 CITIZENS NAT. BANK BLDG.

MONEY TO LOAN ON DIAMONDS AND JEWELRY, ANY AMOUNT.
WE LOAN THE MOST.
GOLDEN GATE
612-614 Low Stair Bldg., 7th and Bdwy.

Money on Automobiles

AUTO LOANS
TO INDIVIDUALS.
Plenty of Parking Space.
Our method of doing business confounds service with easy terms. We know you.
YOU DRIVE OUR CAR WHILE PAYING.
We carry private sale contracts.
Payments reduced to your present contract.
1902 S. FIGUEROA STREET.
Phone Atlantic 5704.

AUTO LOANS—TO INDIVIDUALS
GET OUR PLAN BEFORE BORROWING.
We also finance private sales.
Reverse your contracts to reduce terms.
METROPOLITAN FINANCE CORPN.,
1325 S. Main st. Ph. Atlantic 1622.

AUTO LOANS
WITHOUT INSURANCE.
Drive in our garage, park free.
Get check and drive away.
Money paid in 10 minutes.
NO REFERENCES CALLED.
POSITIVELY lowest rates obtainable.
L. L. MIDDLECOFF, Atlantic 2425,
153 W. PICO.

AUTO LOANS
WITHOUT INSURANCE.
CASH AT ONCE.
You keep car and drive it. 3 small monthly payments.
OPEN EVENINGS.
827 S. WESTERN AVE.
568-651. OPEN EVENINGS.

MONEY TO LOAN ON AUTOS.
CONTRACTS REFINANCED.
PAYMENTS LOWERED.
TERM SALES FINANCED.
THORNTON KIRBY CORPORATION,
2241 SO. VERMONT AVE.

AUTO LOANS
WITHOUT INSURANCE
AMPLE PARKING SPACE
OUR STRAIT-LINE PROPOSITION
LOW RATES OF INTEREST
Made possible by our new method.
WE ACCEPT YOUR POLICY
Without any additional expense.
WALLACE D. POPE
Atlantic 3065. 2709 S. Figueroa.

AUTOMOBILE LOANS.

FULL AMOUNT PAID IMMEDIATELY
I MAKE LOANS UP TO $250 WITHOUT INSURANCE OR CREDIT INVESTIGATION.
R. K. HALL,
1246 S. GRAND AVE.

AUTO LOANS TO INDIVIDUALS
Private sales financed and contracts rewritten. Quick, courteous treatment. Wholesale rates. No waiting.
GENERAL FINANCE CORPORATION
Suite 536 Consolidated Bldg.
6th and Hill sts.
Telephone TUcker 3074.

THE AUTOMOBILE LOAN CORPORATION
Contracts refinanced. Payments reduced.
MONEY FOR YOU WANT IT.
1901 SUNSET BLVD.
5 minutes from Broadway.

Private sales financed, payments reduced. WE HAVE BEEN HERE TEN YEARS. Borrow from us and save the difference.
A. I. LASKER CORPORATION.
1100 S. Hope St.

$—MONEY LOANED ON AUTOS—$
Mortgages, trust deeds, no delay. You drive. 100% finance on bungalows. J. W. CHORDAS CO., 3725 W. Washington.

AUTO LOANS. Rates on 825 to $200 are the lowest obtainable, no insurance, no delay, confidential. You keep car. HARRY PAINTER, Drive in at 150 W. Pico.

AUTO LOAN money on your car at easy terms. No red tape, no delay. Ride while you pay. 1206 S. MAIN. Ph. 267090.

TO LOAN—Money

Real Estate Improvements

6% MONEY

Pattern money now available at 6 per cent for five years.

$100 or any multiple, if desirable the entire loan can be paid at any interest paying date.

Hundreds are taking advantage of the opportunity of getting a low rate loan.

Send for circular or call
THOMAS MORTGAGE CO.
322 Van Nuys Bldg., 7th and Spring.
Metropolitan 7110.
Correspondents Prudential Insurance Co. of America.

MONEY available without delay on residence property. Temporary and permanent loans on first and second mortgages. Will loan up to seventy-five per cent of our appraised value. Builders, brokers and individuals bring your real estate financing problems to me for immediate action. Come in and let's talk it over today. Maybe I can be of service to you. See EUGENE WEBB, JR., 1141 Pacific Mutual Bldg. BRdwy. 4060.

WE FINANCE homes, double bungalows, flats and apartments on clear lot.
TERMS TO SUIT.
504473 phones 596-034.
4705 HOLLYWOOD BLVD.
(Next to Vermont.)

WE make loans on real estate in Los Angeles, west of Western ave. Wilshire district, Hollywood and Beverly Hills. Can also make building loans anywhere. CULVER CITY COMMERCIAL & SAVINGS BANK, Culver City.

BUILDING LOANS.
ANY AMOUNT 6%, 6½ AND 7%.
LOAN AND BOND DEPT.
ROBERT MARSH & CO., INC.,
200 MARSH-STRONG BLDG.
PHONE TRinity 1131.

COLLATERAL loans on mortgages and trust deeds. Bring in your papers and walk out with money. 901 LAUGHLIN BLDG. TRinity 1591.

WHAT deed of trust do you want to secure money on? State discount. Address C, box 190, TIMES OFFICE.

PRIVATE money, 6 and 7% on city, country or bldg. loans. LOCKHART & SON, 721 R. Hellman Bldg. Vandike 6813.

PLENTY money, mtg., T.D.'s, bldg. loans, install. plan. A. J. CURRY, 815 S. Hill st., Suite 706. TUcker 4174.

MONEY to loan for building or on improved property. Em. 4063. Nights 782427.

SMALL LOANS, $100 and up on real estate, 1sts or 2nds. ASHBROOK, 665 S. La Brea, near Wilshire.

SMALL loans, $100 and up, 30 days to 6 months, on real estate, trust deeds or mortgages. COOPER, 1106 Haas Bldg.

MONEY to loan on good first mortgages in Wilshire district. R. J. SCOTT, Dunkirk 0700.

$2000, $25,000 for imp. city prop. Money for seconds. Will buy T. Ds. VA. 0229. F. H. EVARTS, 600 Van Nuys Bldg.

MONEY to loan on real estate. CONFIDENTIAL SECURITIES CO., 1105 Chapman Bldg.

$20,000 to loan on Hollywood property. Will divide. PHONE 590-622.

$16,000. ALSO bldg. loans and T. D.'s. MARLEY, 6723 Holly Blvd. GRanite 1811.

$5000 TO $70,000 on first mortgages. SMITHER, 451 N. Western. GRanite 1206.

MONEY for mtgs. on trust deeds, business & resid. Certified Mtg. Co., 1106 Haas Bldg.

$15,000 to invest in real estate loans. Dunkirk 2726.

PRIVATE MONEY. SHORT LOANS. TRUST DEEDS, MTGS. ZEEMAN, 815 S. HILL.

$1250 TO $10,000 to loan on good security. Phone Vandike 6413 after 6.

LOTS of money for loans. MATTHEW J. 210 Douglas Bldg. MEtro. 4379.

Money on Salaries, Collateral

DO YOU NEED MONEY?
WE LOAN HONEST WAGE EARNERS AND SALESPEOPLE OF ESTABLISHED HONESTY. OPEN MON. TILL 7 P.M.
PROVIDENT
THRIFT COMPANY OF LOS ANGELES.
900 S. MAIN ST.

WHY WORRY! WE CAN HELP YOU! Loans on furniture, private home. Goods left in possession. Rates 1 and 2 per cent, confidential. BRdwy. 0535. LOAN DEPT., 686 Bartlett Bldg.

STOCK & BOND LOANS
No delay. Interest. No fees.
NATIONAL CITY COMPANY
502 BANK OF ITALY BLDG.
TU. 3519.

LOANS.
UNSECURED TO WAGE EARNERS.
1127 BROADWAY BLDG.

QUICK money to people steadily employed. No indorser or security necessary. 405 HAAS BLDG., 7th & Broadway.

MONEY TO LOAN
ON DIAMONDS, JEWELRY, FURS AND SILVERWARE.
Confidential, reliable, dependable. Appraisals made on premises. Loans made without delay. Special rates to ladies. Your valuables carried in our burglar and fire proof vaults by the A. D. T. Burglar Alarm Service.
A. G. COHN & BRO.,
Third floor, Pantages Theater Bldg., 7th and Hill sts. Phone TUcker 2628
Bank reference 48 year in Los Angeles.

CALIFORNIA COLLATERAL LOAN ASSOCIATION
Will loan you more money on your diamonds and jewelry than anywhere at the lowest rate of interest.
Business strictly confidential.
ROOM 310 JEWELERS BLDG.
747 S. Hill St. Phone TU. 2787.

MONEY to loan on diamonds, jewelry and other valuables. Courteous, prompt, private, confidential. References, leading banks and jewelers. LOWEST RATES ALLOWED.
MARKWELL & COMPANY,
302 CITIZENS NAT. BANK BLDG.

MONEY TO LOAN ON DIAMONDS AND JEWELRY, ANY AMOUNT.
WE LOAN THE MOST.
GOLDEN GATE
612-614 Low Stair Bldg., 7th and Bdwy.

Money on Automobiles

AUTO LOANS
TO INDIVIDUALS.
Plenty of Parking Space.
Our method of doing business confounds service with easy terms. We know you.
YOU DRIVE OUR CAR WHILE PAYING.
We carry private sale contracts.
Payments reduced to your present contract.
1902 S. FIGUEROA STREET.
Phone Atlantic 5704.

AUTO LOANS—TO INDIVIDUALS
GET OUR PLAN BEFORE BORROWING.
We also finance private sales.
Reverse your contracts to reduce terms.
METROPOLITAN FINANCE CORPN.,
1325 S. Main st. Ph. Atlantic 1622.

AUTO LOANS
WITHOUT INSURANCE.
Drive in our garage, park free.
Get check and drive away.
Money paid in 10 minutes.
NO REFERENCES CALLED.
POSITIVELY lowest rates obtainable.
L. L. MIDDLECOFF, Atlantic 2425,
153 W. PICO.

AUTO LOANS
WITHOUT INSURANCE.
CASH AT ONCE.
You keep car and drive it. 3 small monthly payments.
OPEN EVENINGS.
827 S. WESTERN AVE.
568-651. OPEN EVENINGS.

MONEY TO LOAN ON AUTOS.
CONTRACTS REFINANCED.
PAYMENTS LOWERED.
TERM SALES FINANCED.
THORNTON KIRBY CORPORATION,
2241 SO. VERMONT AVE.

AUTO LOANS
WITHOUT INSURANCE
AMPLE PARKING SPACE
OUR STRAIT-LINE PROPOSITION
LOW RATES OF INTEREST
Made possible by our new method.
WE ACCEPT YOUR POLICY
Without any additional expense.
WALLACE D. POPE
Atlantic 3065. 2709 S. Figueroa.

AUTOMOBILE LOANS.

FULL AMOUNT PAID IMMEDIATELY
I MAKE LOANS UP TO $250 WITHOUT INSURANCE OR CREDIT INVESTIGATION.
R. K. HALL,
1246 S. GRAND AVE.

AUTO LOANS TO INDIVIDUALS
Private sales financed and contracts rewritten. Quick, courteous treatment. Wholesale rates. No waiting.
GENERAL FINANCE CORPORATION
Suite 536 Consolidated Bldg.
6th and Hill sts.
Telephone TUcker 3074.

THE AUTOMOBILE LOAN CORPORATION
Contracts refinanced. Payments reduced.
MONEY FOR YOU WANT IT.
1901 SUNSET BLVD.
5 minutes from Broadway.

Private sales financed, payments reduced. WE HAVE BEEN HERE TEN YEARS. Borrow from us and save the difference.
A. I. LASKER CORPORATION.
1100 S. Hope St.

$—MONEY LOANED ON AUTOS—$
Mortgages, trust deeds, no delay. You drive. 100% finance on bungalows. J. W. CHORDAS CO., 3725 W. Washington.

AUTO LOANS. Rates on 825 to $200 are the lowest obtainable, no insurance, no delay, confidential. You keep car. HARRY PAINTER, Drive in at 150 W. Pico.

AUTO LOAN money on your car at easy terms. No red tape, no delay. Ride while you pay. 1206 S. MAIN. Ph. 267090.

TO LOAN—Money

Money on Automobiles

—TRI—
HUGHES & CHORN
FOR THAT AUTO LOAN.
914 SOUTH FLOWER ST.

MONEY WANTED—Real Estate and Collaterals

MONEY WANTED.

SEVENTH-STREET MORTGAGE.

7%.

FIRST MORTGAGE FOR $40,000.

7% AND 3 YEARS FROM

FEBRUARY 1ST, 1924, ON

7TH STREET—IMPROVED CORNER.
DOWN TOWN.

SHORE BROTHERS CO.,
525 S. FIGUEROA. Vandike 6180.

BUILDING TRADESMEN.
Contractors, Carpenters, Plumbers, Painters, Plasterers, Bricklayers, Lumbermen, and others engaged in building trades or building supplies, wanted to get in touch with organizers of $1,000,000 Construction, Engineering and Financing Corporation. Men who are financially able to advance capital in units of $500 up to $5000 and receive 25% in 6 months, in addition to a probable connection as an employee, director or associate contractor. Big opportunity for the right man. Call, write or phone for an appointment. MR. HOOS, 812 Lincoln Bldg. Broadway 1172.

$20,000 1st mtg. 5 years, 8%; 1st mortgage. Will give 8% bonus. Business building. Income $600 per mo. MR. KRONICK or MR. JOHNSON, TR. 1525.

$4000, 8%, corner store bldg. and 3 flats of 5-rm. each. New! Fine! $12,500. Must have $4000 cash. Owner, 3079 Lane Mortgage Bldg. MEtropolitan 4622.

TRUST DEEDS WANTED
$200,000 on hand to buy good 7 D.'s, INVESTORS, 345 Title Insurance Bldg. 5th & Spring sts. Vandike 7643.

FIRST mortgage, 12% and trust deeds. From $500 up to $25,000. Liberal discount. J. E. BEACH, 410 O. T. Johnson Bldg.

WANTED—For spot cash, trust deeds, mortgages & contracts. Plenty of money. No escrow. JOHNSON INVESTMENT CO., 439 Wilcox Bldg. VA. 0713.

WANTED—We buy trust deeds, mortgages, Quick action, no escrow. Trinity 6425. ALBERT LANE & MAX SLOSBURG. 812 Nat'l City Bank Bldg. 8th & Spring.

$3444 FOR $4200 trust deed on 7-unit apartment court, Hollywood corner, sold for $25,000, mornings. 592915; afternoons. Vandike 4273.

WANTED—
Trust deeds, quick action, no expense whatever. KARR & ROBERTS, 608 Bank of Italy Bldg. Vandike 1822.

MORTGAGES AND TRUST DEEDS WANTED
We buy T. Deeds. Fair price, quick action. 819 Bk. Italy Bldg. A. L. Lindholm

READY cash for trust deeds.
A. P. PATTEE CO.
4705 Holly. Blvd at Vermont. 597804.

$2250 TRUST deed, on 4-room modern bung. hdw. floors, all built-ins, 8% int. 20% discount. BUILDERS, 2013 E. 77TH.

MONEY WANTED—Real Estate and Collaterals

AMERICAN MORTGAGE COMPANY,
1049 South Hill street.
TRinity 6181.

We own and offer for sale 8% FIRST MORTGAGES.

$2250 at 8%. New 5-rm. stucco bung., 913 Coronado Dr., Glendale. Lot 50x120. Val. $7000.

$2500 at 8%. New 6-rm. stucco bung., 1142 N. Lowell ave., nr. Huntington Drive. Lot 45x120. Val. $6200.

$3000 at 8% for 2 yrs. New 8-rm. stucco double bung., 1944-6 Sheridan st. Lot 40x94. Val. $7500.

$3500 at 8%. Store and 5-rm. apt. bldg. and new 5-rm. bungalow, 535 N. Coronado st., corner Bellevue. Lot 81x116. Val. $12,800.

$4500 at 8%. New 7-rm. stucco home, 94 San Miguel st., nr. Colorado blvd., Pasadena. Lot 50x150. Val. $11,500.

$5000 at 8%. New 2-story stucco 7-rm. (3 baths) home, 2416 Pilgrimage Trail, nr. Cahuenga ave., Hollywood. Lot 50x100. Val. $22,000.

$5250 at 8%. Two new 6-rm. stucco double bungs., and 4 garages, 4722-24 W. 17th Pl., nr. Rimpau. Lot 50x120. Val. $13,800.

$6000 at 8%. New 5-unit, 13-rm. stucco bung. court, 8-W. cor. Whitenell Drive and Marview ave. Lot 88.84x80.52. Val. $20,500.

$7000 at 8%. New 5-unit, 15-rm. stucco bung. court, 6-rm. house and 4-rm. house, 37353-9 Adair st., nr. Santa Barbara. Lot 100x117. Val. $24,500.

$8000 at 8%. New 6-unit stucco 18-rm. bung. court, 722-6 Sweetzer st., nr. Melrose, Hollywood. Lot 50x163. Val. $20,000.

$9000 at 8%. New 2-story brick 4 store and two 4-rm. apt. bldg., 1280 Sunset Blvd. Lot 58x138. Val. $24,000

$10,000 at 8%. New 1 and 2-story 34-rm. stucco bung. court, 3929-31 Melrose ave. Lot 60x155. Val. $35,000.

$14,000 at 8%. New 9-unit stucco, 27-rm. bung. court, 5113-21 W. Harvard st., Glendale. Lot 125x172. Val. $48,000.

$14,000 at 8%. New 2 and 3-story stucco 20-rm. apt.-house, 625 Sonoma st. Lot 48.81x42. Val. $36,000.

$15,000 at 8%. New 1 and 2-story 12-unit 36-room bung. court, 2715-24½ Leeward st. Lot 81x150. Val. $41,500

$17,000 at 8%. New 2-story stucco, 26-rm. apt.-house, 2427 Brighton ave. nr. W. Adams. Lot 50x147. Val. $50,000.

$17,500 at 8%. New 1 and 2-story stucco 20-rm. bung. court, 712-72 Hayworth ave. nr. Melrose. Holly-wood. Lot 91.81x150. Val. $42,500.

$20,000 at 8%. New 2-story stucco, 40-rm., 20-apt. bldg. 910 W. 41st st. Near Vermont. 50x128. Val. $55,000.

$25,000 at 8%. New 2-story brick-veneer 48-rm. 24-apt. bldg., 421 S. Union Pl., nr. 6th st. Lot 60x135. Val. $70,000.

$75,000 at 8%. New 4-story and basement brick, 80-rm. apt.-house, S.W. cor. Wilmer and Crown Hill sts. Lot 150x120. Val. $175,000.

Additional List on Request.

AMERICAN MORTGAGE COMPANY,
1049 South Hill St.
TRinity 6181.

$48,000, 8%

WE HAVE JUST INSPECTED AN IMPROVED FRUIT RANCH CLOSE TO LOS ANGELES, AN EXCEPTIONALLY FINE SECURITY FOR A LOAN IN THE ABOVE AMOUNT. MORAL AND FINANCIAL HAZARD IS EXCELLENT. RANCH IS PRODUCING AND IN FINE CONDITION. NO PROCRASTINATION IN SECURING THIS PROPERTY.

NORMAN INVESTMENT COMPANY
912 STORY BLDG. TRinity 1991.

"SINCE 1908."

VALUE $85,000, property insured for $50,000. $30,000, 3 years, 8%; 1st mortgage. Will give 8% bonus. Business building. Income $600 per mo. MR. KRONICK or MR. JOHNSON, TR. 1525.

FYI! No bidding; will pay 18% bonus and 7% interest; will furnish ample security. No red tape or oil games. Just honest goodness business. Address X, box 475. TIMES BRANCH.

WILL give 15 per cent bonus for $20,000 first mtg. loan at 7%, 8% Property valued at $40,000. Must have quick action. CITIZENS BOND & MORTGAGE CO., Trinity 1525. Mr. Johnson.

WANTED—$3000 building loan 8%. 2 yrs. pays 5% com. BEacon 1020.

FOR SALE—$1500, 1st mortgage, 8%, 3 years. Bonus on 2 houses. GRanite 4420

WE NEED—$1000 1st mtg., 8%. Faber 1972. Principals only.

$15,000 WANTED on improved Hollywood apts. Call Hollywood 3760.

MORTGAGES—Trust Deeds

5% DISCOUNT—$14,000, 3½ yrs., 8 per cent, first mtg. on lot 60x150, on 41.05 No. Boylston ave., improved with new stucco bungalow court; 8 units, 3 rooms and bath each; all rented; value $30,000. BUILDERS' FINANCE ASSN., 315 So. Broadway. Room Laughlin Bldg. Vandike 2201.

$2500, 8%, 1st mtg., 5% discount, secured by new 5-room bungalow, 1½ blocks located 1011 Hicks st., near cor. Evergreen and Wabash aves. Mtg. for sale by Mrs. Conley, upstairs, 1129 E. 1st.

A. C. BLUMENTHAL & CO., INC.
611 Spring Arcade Bldg. TR. 9353.

Your Real Estate Mortgages.
Trust Deeds. Contracts. Quick Action.
No escrow fee. Money ready.

FRIENDLY & FISHER
1004 Van Nuys Bldg. Vandike 1917.

WE have plenty of cash for good T. D., 1, 2 or 3 yrs., with or without monthly pay. $10,000 to $20,000 desired. Prefer Wilshire or Hollywood locations.
H. W. DYER & SON
1300 N. Western ave. Holly. 5345.

TRUST DEEDS & MORTGAGES—We buy mortgages and trust deeds. Also take mortgages and trust deeds as collateral for loans.
R. F. NYSEWANDER, JR.
911 Bank of Italy Bldg., 7th & Olive.
Phone Vandike 0125.

WE BUY
MORTGAGES AND TRUST DEEDS.
OWNERS ONLY.
SECURITY FINANCE CORPORATION,
Suite 714, Commercial Exchange Bldg.
8th and Olive st.

QUICK MONEY HERE
Cash for your trust deeds and mtges.
No commission. Money same day. Bring your papers. 309 GRANT BLDG.

FOR good mortgages at 8% payable quarterly from $2000 to $20,000, all 2-year loans not over 50% of real value, call on CAVALIER MTG. CO., 129 S. Vermont Ave. DRexel 5164.

$4300 IN first lien contracts on clear lots at 57th and Hoover, worth $11,000. This $4300 due on or before Jan. 15, 1925. Will discount and guarantee. BARRY, 623 W. 9th. TUcker 1286.

WE WILL BUY TRUST DEEDS IN AMTS OF $1,000 TO $12,000, ON INCOME PROPERTY.
GUARANTY MORTGAGE CO.
524 S. HILL. ROOM 238.

WE have private money to buy 1st mortgages and trust deeds, $1000 to $20,000. Must be well located. 485 I. W. HELLMAN BLDG. TUcker 2484.

WILL buy several trust deeds up to $10,000 if they represent real equity, mature within three years and discount all due in 3 years. Address F. box 435, TIMES BRANCH.

7% MONEY—Loans. We buy trust deeds and mortgages, quick action guaranteed. 1st trust deed loans made. 501 Laughlin Bldg. TRinity 1591.

I HAVE plenty of money for good trust deeds at reasonable discount.
CHAS. I. BAXTER.
412 Pacific Finance Bldg. ME. 3451

I BUY and sell trust deeds and mortgages, reasonable discount, reasonable rates of interest. Address P. O. box 82, HOLLYWOOD.

WANTED—To buy 10 trust deeds from one thousand to five thousand dollars, private money. M. C. COHEN, 302 Lane Mortgage Bldg. MEtropolitan 4622.

TRUST DEEDS WANTED
$200,000 on hand to buy good 7 D.'s. INVESTORS, 345 Title Insurance Bldg. 5th & Spring sts. Vandike 7643.

FIRST mortgage, 12% and trust deeds. From $500 up to $25,000. Liberal discount. J. E. BEACH, 410 O. T. Johnson Bldg.

WANTED—For spot cash, trust deeds, mortgages & contracts. Plenty of money. No escrow. JOHNSON INVESTMENT CO., 439 Wilcox Bldg. VA. 0713.

WANTED—We buy trust deeds, mortgages, Quick action, no escrow. Trinity 6425. ALBERT LANE & MAX SLOSBURG. 812 Nat'l City Bank Bldg. 8th & Spring.

$3444 FOR $4200 trust deed on 7-unit apartment court, Hollywood corner, sold for $25,000, mornings. 592915; afternoons. Vandike 4273.

WANTED—
Trust deeds, quick action, no expense whatever. KARR & ROBERTS, 608 Bank of Italy Bldg. Vandike 1822.

MORTGAGES AND TRUST DEEDS WANTED
We buy T. Deeds. Fair price, quick action. 819 Bk. Italy Bldg. A. L. Lindholm

READY cash for trust deeds.
A. P. PATTEE CO.
4705 Holly. Blvd at Vermont. 597804.

$2250 TRUST deed, on 4-room modern bung. hdw. floors, all built-ins, 8% int. 20% discount. BUILDERS, 2013 E. 77TH.

MORTGAGES—Trust Deeds

1ST MORTGAGES
LIBERAL DISCOUNTS

$2000, 3 yrs., 8%, 4-rm. bungalow with garage. Value $6000.
$5000, 4 yrs., 8%. Double bungalow with garages. Value $10,500.
$8000, 4 yrs., 8%. 6-unit bungalow court. Value $16,000.
$9000, 4 yrs., 8%. Double bungalow and 5-rm. bungalow. Value $18,000.

TRUST DEEDS

$1000, 3 yrs., 8%, payable $37.50 mo.
$3250, 4 yrs., 8%, payable $80 mo.
$5000, 4 yrs., 8%, payable $100 mo.

716-18-19 MERRITT BLDG.
Corner 9th and Broadway.
Telephone TUcker 5707.

AMPLE funds available for first mortgages and trust deeds. Prompt attention and quick action will be given to large and small loans alike.
MORTGAGE-DEBENTURE CORPORATION
928 Consolidated Realty Building.
Phone Main 1191.

WE BUY
MORTGAGES AND TRUST DEEDS
FROM OWNERS ONLY.

Covering good properties anywhere in Southern California. Come in and see us or write full description.
ROTHSCHILD INVESTMENT CO.
748 So. Figueroa st.

$5000.
FIRST LIEN.

Trust deed, dated April 8, $500 due 12 months and $500 per month thereafter, 8% int. and discount, residence valued at $12,000.

GOODRICH. TUcker 3511.

FOR SALE—FIRST TRUST DEED, $600, DRAWING 12% INTEREST, FOR $550. FIRST TRUST DEED $2917 FOR $2200. WANTED, $3500 FIRST MORTGAGE; $1000 FIRST MORTGAGE; $4000 FIRST MORTGAGE; $1500 FIRST MORTGAGE. ANGELUS 0204. HARWICH, 1846 E. FIRST

FOR SALE—
$5000 T. D. due in 5 mo., 5½% disc. 8% int. Paid monthly. Main district.
$6400 Hollywood T. D. due in 5 mo., 5% disc. 8% interest paid monthly.
Phone GRanite 6874.

FIRST MORTGAGE
$30,000 secured by 2 acres of ground. Industrial district building valued at twenty thousand dollars. Interest 8%, 1% bonus. Full particulars see agents.
CAVETTE & COMPANY
TR. 7501. 606 S. Grand ave.

$5000 FIRST mtge., 8% int. 8-rm. house, lot 66x300, value $12,000. Discount 10%. CERTIFIED MTG. & LOAN CO., 1106 Haas Bldg. TRinity 6871.

FOR SALE—$2800 T. D. 8% on new bungalow, good district. OAKES, 6262 S. Vermont. 5671.

WANTED—First and second trust deeds, mortgages, local prop. only. Quick action. 710 Pantages Bldg. Ph. Vandike 0296.

WILL discount $3000, first mtg. at 8%. Phone Holly 6181. F. H. EVARTS, 509 W. 10th st.

WOULD like to buy 3 or 4 trust deeds, $1000 each, $4000, direct from principal. GR. 1183.

WANTED—Mortgage and trust deeds. THE WILLIAM WILSON CO.,
428 Pacific Mutual Bldg. Vandike 2001.

STOP! Think! Isn't it better to sell your mortgage quietly & quick for cash if approved? Phone Dunkirk 2126.

OPEN all night offer mortgage close-in property, $2500, 7%, due 15 mos. Discount to net 9%. Vandike 2765.

I WILL buy mortgages and trust deeds in small amounts, $100 to $10,000. Owners only. Address RX, box 15, TIMES OFFICE.

$4600, 8%, 1st mortgage, secured by 150 acres near Lake Arrowhead. 12% discount. PASTOR, Guiol st. 5677.

I WILL buy your trust deeds, mortgages, money at once. 565-15. 567-844.

I WANT several trust deeds & 2 or 3 mortgages direct from principals. Vandike 2765

I WILL buy trust deeds from 1000 to 5000. Address Y, box 852. TIMES BRANCH.

WILL discount $3100 T.D., pay $50 and 8% WILL C. PRATHER, 506 W. 10th.

QUICK cash for trust deeds, any amt. Muller, 606 Consolidated Bldg. TU. 4346.

TRUST Deeds bought. Quick action. 214 HIGGINS BLDG.

WE buy trust deeds, pay more. See us. HUGHES & CHORN, 312 Bradbury Bldg.

MONEY to loan on trust deeds. 510 CONSOLIDATED BLDG. TUcker 3892.

STOCKS AND BONDS—Miscellaneous

WILL sell block common stock California corporation on strong dividend-paying basis for 17 years, averaging over 20% during last 5 years. Will sell for $100 par. Earned one-half million last year. Big investment. Address Y, box 323. TIMES OFFICE.

MINES AND MINING—Miscellaneous

WANTED—Automatic ore feeder & 6x4 or 8 amalgamating plate. A. OLANDER, 519 W. Flower st. Phone TU. 6857.

MINE for sale, high in minerals. See. Address Y, box 65. TIMES OFFICE.

HOTELS, ROOMING-HOUSES For Sale, Ex., Lease, Wanted.

For Sale.

HOTEL FOR SALE. MUST BE SOLD.
A large two-story solid brick hotel 19 rooms, lighted, eight

BUSINESS OPPORTUNITIES
Of Many Kinds

Business—Classified

DRUG store sacrifice. Mah. fx. No compt. $2750. This wk. Rent $40. 5-yr. ls. Henderson. 211 Grant Bldg. VanDike 0425.

ELECTRIC SHOP—BY OWNER. On Hollywood Blvd., doing fine business, complete with stock, fixtures, tools and electric appliances, wiring turned away daily. Today's best buy, no fair offer refused. Come and see it, open evenings. 4655 HOLLYWOOD BLVD.

FLOWER shop for sale, well estab., Wilshire dist. 3070 W. 6th st. nr. Western.

FOUNTAIN cafe & lunch room, cost over $10,000. Sacrifice $4250, half cash. Rent $100, 3 yrs. Dissolution of partnership. Don't hesitate, but phone Appraiser, Drexel 9030.

FRUITS and vegetables. I have 2 places, one sell one (1, $1000, ¼ cash, does $90 day. (2) $700, $400 cash, does $35 day. Both located Sealig Mkts. Excellent locations. See me at 510 DELTA BLDG., 426 S. Spring.

FRUIT and veg. market, must be sold this week, price $950. Lease 2 yrs. at $60. Net profits about $90 per wk. A. R. WILLIAMS & CO., 725 Title Ins. Bldg.

FRUIT stand in Sealig Market, 1600 S. Vermont. Thriving Vermont corner. Partner wants to return to college. BEacon 0276.

FRUIT stand, good location, snap for cash. 3276 W. ADAMS.

FRUIT stand, cheap, good location, doing good business. 4722 S. WESTERN AVE.

GARAGE and agency for big selling car, located in busy section, doing excellent business, must sell account of failing health. Price $10,000, inventory of stock and equipment better than $10,000. Consider exchange for property. See IRVING TURNER, 255 S. Los Angeles st.

GARAGE SNAPS, $2000 TO $30,000. Fully equipped storage and repair garages; all parts city and country; long-term leases. Will build and lease.

RICH THE GARAGE MAN, 845 SOUTH FLOWER STREET.

GARAGE for sale, Machine shop, gas station, doing good business, 4 car lease. Price very reasonable. Part cash and terms on bal. 2900 WASHINGTON BLVD., Venice.

GARAGE—MACHINE SHOP, well equipped. Best location. Sacrifice. Big future. Must sell. Sickness. 25 CENTER ST., at entrance. New Horseshoe Pier. VENICE. Phone 64282. Fine opportunity.

GARAGE for sale, best garage on coast highway, strict investigation. Consider Los Angeles property. HARRY SLY, Buellton, Calif.

GARAGE, well equipped, will lease $65 mo. See Turner, 10515 S. MAIN.

GARAGE, battery, radiator shop for sale, 4-yr. lease. $2500. 2218 S. BROADWAY.

GAS AND OIL SUPER-STATION. Hollywood way, busy boulevard, good neighborhood, 5-yr. straight lease, rent $130 month, steel and glass building, all 1st class operated equip., tire shop, grease rack, etc., sublets battery shop, $7500 and invoice stock full price, $40000 cash, balance $130 month. Graves & Co., 1120 C. C. Chapman Bldg.

GAS STATION.
This is the 2nd best station in L. A. Pumping 1000 gals. a day, 3½-year lease, 3 pumps, full equipment and is guaranteed to net better than $500 per mo. Price $12,500, half cash. FIDELITY INV. CO., 921 S. Grand ave.

GAS STATION—Fine location, good lease; clearing over $400 per month. Can handle battery station in connection. Full price $2500, $2000 will handle. GREAT WESTERN CO., 354 S. Spring. Rm. 512.

GAS STATION. Best loc. on Whittier Blvd., latest equip., soft drink stand, scotch, for gas sta. or Sup. Store. Write or call owner, 4084 WHITTIER BLVD.

GAS filling station, 4 yrs. lease, Rent $50. Full price $3250. Terms. 607 S. HILL, Rm. 407.

GAS station for lease, pumping to 400 gals. daily, big future. Small investment for stock and rent. 818 W. 9TH ST.

GENERAL store, $6000, busy 2-way location, valuable 10-year lease. Good for $6500 year profits. Wonderful buy. Might consider half in property. See IRVING TURNER, 255 S. Los Angeles st.

GENTS' furnishing store, $8500, splendid location, doing over $25,000 year, 4½ yr. valuable lease. Wonderful money-making opportunity. Sell at cost. $4000 cash will handle. See IRVING TURNER, 255 S. Los Angeles st.

GROCERY AND MEAT MARKET, PROMINENT LOCATION. RECEIPTS FROM $120 TO $200 DAILY. OWING TO BUSINESS IN FAMILY MUST SELL AT A VOICE. ABOUT $6500. BEST BUY IN L. A. BOOKS TAKEN. CHAPMAN BLDG., 756 S. BROADWAY.

GROCERY, confectionery, restaurant, bakery, fruit & vegetable, cigar store business location. We specialize in this. Cash or exchange. Clear title. Square deal assured. ACME, 420 S. Spring, Room 307.

GROCERY store, lease for sale, easy terms. Meat market and vegetable stand now on, profitable making grocer's rent very cheap. For particulars phone Owner, Bibeystead 0230.

GROCERIES—Long experience in the grocery line enables us to offer you special service in disposing of grocery stores and stocks. List with us for quick turnover. See Mr. Greene, L. A. BUSINESS SERVICE, 426 S. Spring st. Room 703.

GROCERY and market in southwest, doing better than $100 day cash business. Fixtures $1350, stock about $2500. Cheap rent. —C. ROBERT WEBER CO., 1002 W. Garland Bldg. 8th and Spring. See us for good stores.

GROCERY STORE for sale, oil station, living rooms, no other store near, best business chance in town. 35 miles L. A. on State cement highway. Inventory $1500. Manager Highway Highlands, one mile west La Crescenta Postoffice. Phone GLENDALE 2025-J-12.

GROCERY, fruit, soft drinks and cigar stand, on good blvd., doing good business. Will sell fixtures and invoice stock, or sell as it stands. 4-year lease, cheap rent. 4-room cottage in rear. No agents. 3627 S. WESTERN AVE.

GROCERY and fruits, 10-yr. lease, cheap rent, good location. Near Gardner Junction. Residence trade. Established 6 years. $5500 cash or terms. HOLLYWOOD 1423.

GROCERY store, $1800 and invoice. Excellent Hillside apartment district. Living rooms. Long lease. Reasonable rent. Just the place for man and wife. Terms. 607 S. HILL.

GROCERY and fruit store at a sacrifice, small store in busy location; must sell on three days' time; suitable for lady; good lease. $650 full price. 601 S. FIGUEROA ST.

GROCERY for sale. Well paying grocery, fruit and meat market, best location at Inglewood. BERNEGER, 4693 W. 3d st. Angelus 4029.

GROC., veg. meats, family dr., sales $700. Meat mgr. salary, rubber stamp sale. $700 2nd st. VE. 6919. Eve. 74316.

GROCERY — Clears $200 monthly. Price $1,950, only $750 down. Living rms. Rent $25. Call 208 Delta Bldg., 426 Spring.

GROCERY and meat market, stock, fixtures and lease. Fine business. Have other work. BOX 694, Hawthorne.

GROCERY, daily sales $100, owner retiring, low price, quick sale, 5 living-rooms. MEYER, 452 Wilcox Bldg. 206 S. Spring.

GROCERY—Several exceptionally good buys. Chesters Pixtury Co., 419 S. 4th st.

HARDWARE BUSINESS

Established trade on one of the best transfer corners in Hollywood. Invoice about $25,000. Clean stock, doing big business, good builder's trade. You can't go wrong on this place. Investigate. Address Y, box 599, TIMES BRANCH.

HAND laundry and equipment, good location and lease; furniture of 5-room couple sailing; business established. FR. 5803077.

HARDWARE store doing fine business, first class stock, 2½ yrs. lease, UNiv. 1265.

HOSIERY MFG and dry good store, good loc., reasonable rent. Owner going into manufacturing. 4121 CENTRAL AVE.

HOTEL, Ashland, Ashland, Or. Situated at the foot of the Siskiyou Mountains on the Pacific Highway. Doing capacity business year round, property consists of site 130 by 175, hotel of 62 rooms, 8 sleeping rooms, factory on highway which are all rented, nice dining-room and has large spacey lobby. Hotel is clearing over $2000 per month and could be made to pay more by enlarging. On account of ill health I am offering this property for $75,000. $40,000 cash balance $500 per mo. and 6%. Will do business with prospective buyers only. No agents.

LADIES' READY-TO-WEAR, dandy bus. Clears $300 mo. Suitable for lady. MEYER, 452 Wilcox Bldg. 206 S. Spring.

LUNCH room, near Hollywood Blvd. No competition. If open nights or Sunday business could be doubled. Apt. house section. $160 week net profits, increasing daily. An professional man, reason for selling. Will give this solid mine away for $750. It will pay for itself in two months. 1818 CAHUENGA AVE.

LUNCH room, fountain, completely furnished, including bldg. 20x22, all for $475. Terms. Cor. Vermont & Vernon.

LUNCH ROOM, Oscar will sell his cafe; here 3½ yrs. Tired, want to rest. OPP. GREEN MILL.

LUNCH rm., 15 stools, stock and lease for sale. Call 3321 S. HILL.

LUNCH and confr., must sell, theater 2 blks., doing good bus. 5417 S. Western.

LUNCH room, all stocked, Tables at once, $150. Living rooms, 656 N. Western ave.

LUNCH and delicatessen. Sac. quick sale. Some terms. 2021 W. 11TH ST.

MANUFACTURER of AUTO accessories wishes to sell retail store; ground lease, $25 per mo.; new building on same corner ($600); $600 stock will sacrifice building and stock for $1250 cash. Owner devoting full time to manufacturing. Call 324 S. SPRING, Rm. 812.

MANUFACTURING, one of the finest and best downtown food mfg. propositions in the city, doing about $50000 mo. Will mess than double within next 60 days, equipment will handle three times this capacity. Full price $30000. Some terms. 615 CHAPMAN BLDG., 756 S. Bdwy.

BUSINESS OPPORTUNITIES
Of Many Kinds

Business—Classified

MASSAGE parlor, all equipment, nice living quarters. Ph. DRexel 2196.

MEAT MARKET in public market, live suburban town; over 4-yr. lease, cheap rent; inventories over $2000. Full price $1100, $1700 cash will handle. GREAT WESTERN CO., 354 S. Spring, Rm. 512.

MEAT market in large public market, well established, elegant fixtures. $2500 will handle. Price $1250 below invoice. Real snap. Call 208 Delta Bldg. 426 Spring.

MEAT market in live pub. mkt. No reasonable offer refused, 4½ yr. good lease. Cap. 3251. 1420 W. Santa Barbara.

MEAT and grocery for lease in first-class public market on Western ave. Open Sept. 1st. 4561 W. 3RD ST. FA. 3520.

MEAT MARKET for rent. Comp. with fixtures and supplies. Reas. rent. Good corner loc. 2839 E. PARK, HU. 8756.

MEAT market, complete line of groceries, good location, $3500. 4280 Beverly Blvd.

MILLINERY store, downtown location, beautiful fixtures, splendid stock consisting of hats, hosiery and silk underwear, 5-yr. cheap lease. Price $3000, terms. Will take mortgage, trust deeds or consider good property as all or part. M. A. BIRNBAUM CO., rm. 500, 526 S. Broadway. TUcker 5722.

MILLINERY stock, fixtures and 2½ year lease, Western ave., reasonable rent, reasonable rent, terms if desired. HOllywood 2144.

MILLINERY for sale. A beautiful millinery store with 5-yr. lease. Rent reasonable. Owner leaving for east. 3563 S. VERMONT AVE. Ph. BEacon 7654.

MILLINERY and ladies' shop, dandy bus. for two girls, good income, beaut. equip. Liv. rms., $500 handles. 834 W. 10TH.

MILLINERY store for sale, established. Dandy flat. New stock, lease. TR. 1171.

MILLINERY and ready-to-wear. Will sacrifice, party going East. 6446 Moss Dr.

MOUNTAIN RESORT FOR SALE.
Elevation 5000 ft. 800 acres virgin timber, including hotel, cabins, store, golf course and dance pavilion, 2 beautiful meadows with streams for trout fishing, near large lake and 1½ hours from city of 75,000 population, anyone could double their money by selling off acre cabin sites. Phone COL. 953. Eves. P.O. 5614.

NEWS, cigar and candy stand on busy transfer point. N.W. cor. PICO & VMT.

OFFICE BUSINESS—Experience not necessary. A service used by all classes. Illness reason selling, at cost, $500, part cash. Address Y, box 275, TIMES OFFICE.

OIL station, building and complete equipment for sale, very reasonable. 1 Dayton and 1 Bowser pump. 6807 SANTA MONICA BLVD. GRanite 7985.

OIL station, 5-yr. lease on Figueroa, 100x100, $50 monthly. 4382 MONETA.

ORANGEADE STAND, colonial style. Best equipped and most artistic soft drink parlor in city. Also handles candy, cigars, etc. Clears better $300 mo. Long lease. Cheap rent. Price $1050, worth double. 426 S. SPRING ST. Room 708.

PAPER ruling plant, established, wants to expand, have srp. and some capital. D. HERSHDORF, 211 No. Beaudry.

PARKING station, capacity 200 cars, downtown. Owner sick and unable to attend to business, is forced to sell. $1250 buys this. Good lease, cheap rent. A. R. WILLIAMS & CO., 725 Title Ins. Bldg. VAndike 0425.

PARTNER to help me distribute the best household utility of the age. You'll say so, too, when you see it. I would like to tell you all about it but couldn't do it in this ad, but if you have $250 to $1000, I'll guarantee you $250 a month up to $10,000 per year and I'll give you a mortgage on my $9000 home to secure your money. See me at 917 UNION LEAGUE BLDG.

PARTNERSHIP—Gas and oil super service, heart of Hollywood studios, 3 pumps, 3 drive, stucco bldg., underground oil. Long lease. Steam cleaning and service. Pumps $400 daily. Employs 4. $1250 cash handles. You can't beat it in L. A.
1218 COML. EXCH. BLDG., 9th & Olive

PARTNER—Man with ten to fifteen thousand dollars can purchase half interest in only business of its kind on coast. Article copyrighted. Doing large and lucrative business throughout country. Handle your own money and office end of business. Opportunity of a life time. Address Y, box 290, TIMES OFFICE.

PARTNER wanted in building contracting bus., contracts already signed for 100 houses, fully financed, no exper. nec. if able to handle light office details, bus. should clear $30,000 to $40,000 per yr. $5000 required, which is fully secured. Call 424 S. BROADWAY, rm. 430.

PARTNER in paying real estate and insurance business taking on district agency of large insurance company, would like to meet financially responsible party to form partnership. MR. SCHUBERT, 2214 E. 1ST. ANgelus 4544.

PARTNER WANTED—Business established 8 years, inventory merchandise, $18,000, glass and mirrors, frames, pictures, canvas, art goods. Partner to take active interest. Will sell half interest. Address Y, box 201, TIMES OFFICE.

PARTNER wanted with $2000 to take half interest in candy factory and to finance a new confection. This is a man size proposition. Apply 1615 OCEAN FRONT, Venice.

PARTNER, ½ interest in lunch counter. Knowledge of business, $400 cash, well established. 1027 N. WESTERN AVE.

PARTNER for downtown lunch room, 824 S. SPRING ST. Small investment.

PARTNER, MAN OR WOMAN, FOR FASTEST GROWING READY-TO-WEAR BUSINESS IN CITY. MUST HAVE $20,000 FOR 1-3 INTEREST. MONEY NEEDED FOR EXPANSION. THIS IS A LIFETIME OPPORTUNITY AND WORTH YOUR INVESTIGATION. EXPERIENCE NOT ESSENTIAL, WILL CONSIDER MAN OR WOMAN, ACTIVE OR INACTIVE.

SAMPLE DRESS SHOP,
318 WEST 5TH ST.

PARTNER WANTED—Eastern party nationally known, controlling a patented commodity, the possibilities of which is now universally recognized, desires to associate himself with one or two substantial business men able to make a limited investment in perfecting an organization to handle output and take care of immediate business already offered. Large profits—quick returns—real estate security. Give me an opportunity to qualify on all above statements. Local bank references. Address Y, box 429, TIMES BRANCH.

PARTNER wanted, $500, store & factory. (Pay large inc.) 291 GRANT BLDG.

PRINTING job plant doing good bus., $1500 will handle. Investigate. Big money making proposition. 4374 SUNSET BLVD.

REAL ESTATE office for lease. Best location in city for drop-in. Phone, automatic floodlights, detachable letter signboard. 6311 SANTA MONICA BLVD. Call between 8 and 9 a.m.

RESTAURANT, popular cafe, best location Avalon, Catalina Island. Seats 70 people. Elegant fixtures. Valuable 5-year lease. Big year around business. Top prices. Good profits. $5500, half cash. Further particulars, SHELDON, 601 Hibernian Bldg., 408 Spring.

RESTAURANT FOR SALE. $700 TAKES A GOOD MONEY MAKER. DANDY place for couple, good location. Act quick. 5-yr. lease. Everything new. 1351 SUNSET BLVD.

RESTAURANT, ice cream, drinks, nice country town, $1100, $600 down, lease 3 years. Rent $30, living-rooms. No other restaurant in town. Ideal for couple. SHELDON, 601 Hibernian Bldg.

RESTAURANT, horseshoe counter, 48 stools, factory district, $100 daily business, 2 years' lease, $60 rent, $3750, $1500 down, 30 day trial until satisfied. SMITH CO., 603 Delta Bldg., 426 S. Spring.

RESTAURANTS and lunch rooms from $300 up. We cover the city and So. Cal. for our many agencies. We specialize in these. Call 206 Delta Bldg., 426 Spring st. TITLE GUARANTEE SALES CO.

RESTAURANT, auto section, where thousands work, 5 years' lease, $150 rent, seats 36, $1000 handles, suit anyone. SMITH CO., 603 Delta Bldg., 426 Spring.

RESTAURANT—Horseshoe counter, chess rent, good lease, clears $450 mo. Can run day & night. Price $1400. 223 LISSNER BLDG.

RESTAURANT in garage, hotel & room, house district seat 42. Price $1350. Terms. Worth double. Estab. 10 years. OWNER, 426 S. Spring st. Room 708.

RESTAURANT and soft drink bar, positively nets $2000 mo.; ideal locat.; only $7000, easy terms. 510 DELTA BLDG., 426 S. Spring. BUSINESS INVESTMENT CO.

RESTAURANT—Sacrifice for quick sale, unable to handle alone, money maker for two, small overhead. 943 S. OLIVE.

RESTAURANT at beach, seats 50, lease, cheap rent, consider exchange. Prefer acreage. Price $2500. P.O. Box 138 Balboa.

RESTAURANT FOR SALE OR LEASE—Best opportunity ever offered to right party. Phone OWNER, DUnkirk 8847.

RESTAURANT with fountain, cheap for cash or terms. Will trade for car or R. E. 3068 W. PICO.

RESTAURANT—Well equipped, all new fixtures. Other interests reason for selling. Address X, box 248, TIMES OFFICE.

ROCK crushing plant, good location. A real buy. See owner at 908 CLAREMONT DR., Pasadena.

SHOE dept. for rent in well established dry goods store. Best location outside of downtown district. Reas. rent. Apply 105 E. VERMONT AVE. Agents don't call.

SODA fountain, lunch, doing good business. Owner sick, must sell this week. 428 W. PICO.

SOFT drinks (orange) Alkathrate rets $106 week, 7½ yr. lease. Big machine. $1700 handles. 510 Delta Bldg., 426 S. Spring. BUSINESS INV. CO.

BUSINESS OPPORTUNITIES
Of Many Kinds

Business—Classified

SOFT DRINK STAND, refrigerator, orange grade containers, other equipment. Look; price only $175. OWNER, 426 S. Spring st. Room 703.

SOFT drink stand, candy for sale, $450. 2294½ N SPRING ST.

TAILOR shop, best location in Hollywood. Sacrifice. 7372 Sunset Blvd.

TEA room for sale, attractive, combined with bungalow home, capacity 46; high-class movie and other patronage; near large movie studio; ideal proposition for mother and daughter; price $1300 cash. Phone CULVER CITY, 2887.

WASH and grease rack in super service station. High class trade. Low rent. Full price $200. 607 S. HILL, R. 407.

WASH rack $250. Why pay more to brokers. See owner, 4.62 S. OLIVE.

WHOLESALE & retail hardware needs partner, $35 wk. salary & profits. $800 handles. MFG. & MACHINE SHOP estab. 14 yrs. needs office mgr. $200 salary, inv. req. ROOM 316, 742 S. HILL STREET.

BUSINESS OPPORTUNITIES
Wanted

WANTED—Inside position with or without investment, capable and experienced. Will consider proposition of establishing new business with others or the purchase of interest of established business if legitimate and will stand investigation as advertiser is resident of county, but not the city. Give character of business, employment and compensation and amount of investment if any. Address I, box C, TIMES AGENCY, Pomona.

FINANCING.

Let me help you get the money for your project; I deal direct between client and KNOWN bona fide investors; years of practical experience at your service.

M. JULIEN
Organization and Financing Specialists.
1245 S. VERMONT, at Pico.

WANTED—¼ int. in medium sized going job office with good location in or near L. A. Must be priced right and stand investigation. State equipment and price. Address Y, box 216, TIMES OFFICE.

RAISE CAPITAL FOR FINANCE—Are you planning to organize a company? If so, let me assist you with all details, negotiating permit, etc. If you have a stock issue to place, consult me. HARRY HITCHCOCK, 315 S. Broadway. Est. 1919

GAS STATION WANTED.
Will lease (not buy) station doing 200-gal. per day. Must have good lease. Will pay cash for stock. See Mr. AHLPORT, 2451 E. 37th st. AXtdne 5876.

WANTED—ALL CLASSIFIED ADVERTISEMENTS FOR THE SUNDAY TIMES MUST BE RECEIVED BEFORE 7:30 P.M. SATURDAY.

HAVE few hundred dollars to invest with services in legitimate business, grocery or restaurant preferred. UNiv. 4442 evenings.

LIST your business with Upton Realty Co. Have cash buyers waiting. Main 3253.

LEGAL NOTICES—
Bids, Proposals

I WILL not be responsible for debts contracted by my wife, Margaret J. Wood. August 19, 1924. WILLIS W. WOOD

TO be sold for storage Aug. 23 at 9 a.m.: motor K056073, license No. 1922 "Mo."; 328700. 409 MOLINO ST.

TOO LATE —
To Classify

WANTED—Young man fam. grocery trade, to call on grocers, selling canned goods. Opportunity for right man. Call AT. 9084 before 9 a.m. or after 6 p.m.

WOMAN for house and tea room cleaning and laundry in the home, kitchen assistant in tea room. Must be capable and fast. DRexel 9198.

YOUNG reliable col. girl wishes work, nurse or maid in store. 763103.

COMPLETION OF SEWER IS NEAR

Will be Ready in November, Says Engineer

Council Members Make First Trip of Inspection

Portions of Outfall System Already in Use

Los Angeles' new outfall sewer is nearing completion. Early in November, according to H. A. Van Norman, superintending engineer, the last of the fourteen units will be completed and the city will have an outfall sewer able to care for the sewage of a city of 3,000,000 persons.

Members of the Board of Public Works, the City Council and a dozen guests made a trip of inspection over portions of the sewer yesterday, under the guidance of Commissioners McGuire and Eldridge. They found the project more than three-fourths completed and, according to the reports of the engineers, moving along ahead of the schedule.

FIRST COUNCIL TRIP

The inspection party went through the tunnel leading through the hills to the screening plant at Playa Del Rey, visited the screening plant at Hyperion, lunched at the construction camp at Playa Del Rey and, on the return trip, visited two of the units which are practically complete. At Hyperion the party witnessed the launching into the ocean of forty-eight feet of the pipe line that is to extend one mile out into the ocean. This operation is one of the most delicate that the sewer builders have to face, a whole day being required to launch and settle into place one length of the pipe.

The trip was the first that members of the Council have made. No formal program was arranged, Commissioners Eldridge and McGuire merely inviting other city officials and a party of interested citizens when the inspection was decided upon. The Councilmen present were President Workman, Gregory, Sanborn and Mushet.

Less than eighteen months in the building and costing $6,000,000, the big sewer will be seventeen miles long when the sewage is turned into it in November, according to Commissioner McGuire. The construction work is being done in fourteen units, with twelve contractors and large city forces working simultaneously. One unit—the screening plant—already is in service and the inspection party paid particular attention to its work.

RELIEF HAD ALREADY

Until the screening plant was put into commission the overloaded city sewer mains sent an only partly septic stream into the ocean. The sewer extended only 2000 feet into the ocean and that complicated the problem. The inspection party found that the new plant is doing the work of removing solids from the sewage in spite of the fact that the outlet is such a short distance from shore instead of the mile it will be when the new sewer is completed.

Great joints of concrete pipe, five feet in diameter and twelve feet long, are being made to construct the new outlet. Each section weighs eighteen tons and four are laid at each operation. The inspection party saw the sections tied onto the upper side of air-filled pontoons and the apparatus sunk under the direction of a squad of divers. On the bottom, in fifty feet of water, the divers jointed the sections, unloosed the pontoons and rode with them back to the surface.

The great sewer extends from the southwest section of the city toward the oceanat Playa Del Rey, skirting the Ballona Hills to Playa Del Rey and proceeding along the beach to Hyperion.

NIMRODS STUDY PRIMITIVE WAYS

Prepare to Stalk Elusive Buck Armed Only With Bow and Arrows; Stone Hatchets, Slingshots, Boomerangs Advocated Since County Ban on Firearms

Picture, if you can, a horde of tender-fleshed, sunburned deer hunters from the city, scouring Southern California's mountains in search of the elusive buck, armed only with a bow and quiver full of arrows resurrected from the forgotten burial ground of some ancient Indian tribe.

Picture, if you can, the hardy mountaineer, swathed in bearskins and pursuing the leaping puma to its den with a stone hatchet willed him by a grandfather who picked it up when he crossed the Sierra Nevadas in '49.

And then picture, if you can, the amateur nimrod possessed of a slingshot and trailing the wily rabbit to its burrow in the sagebrush.

MAY MATERIALIZE

This is no joke. In fact, the above proposed pictures are apt to materialize in Los Angeles county within the next month.

The condition necessitating this form of primeval hunting has been brought about by the recently enacted emergency ordinance prohibiting the discharge of firearms outside the limits of incorporated cities until the Board of Supervisors sees fit to rescind the ordinance.

The ordinance was adopted by the board at the request of County Forester Flintham to protect the Southland against such fires as have devastated whole sections in the northern part of the State.

Smoking is also prohibited by the law in the grass and brush lands, and firearms may be used only in the protection of life and property or by officers of the law in pursuit of duty.

No sooner had the ordinance been adopted than wails by the hundred began to pour into Forester Flintham's office. Flintham, however, appealed to their spirit of sportsmanship.

Consequently the huntsmen have given up the idea of seeking to bag a deer with the modern high-powered rifle. Instead, they are harking back to the days of their ancestors and poring over the encyclopedias for ways and means of capturing a buck sans firearms.

CHOOSE BOW AND ARROW

Several of the old-timers actually have announced their intentions of bagging the game by the old bow and arrow method.

Other suggestions for the hunters have been received.

One of these proposed that the mighty Nimrods go after the deer with a fish hook baited with a piece of grandpa's old red flannels. Another set forth that the time-honored salt-on-the-tail method might prove effective in bagging a limit of doves. Then there are bowie knives, air guns, boomerangs and baseballs to be considered. Take your choice.

The emergency fire ordinance will remain in effect until December 1. Other counties are said to be considering the enactment of similar laws.

MARRIAGE 'VACATION' FAILS

Film Actress Files Suit for Separate Maintenance from Director Alfred Emory Johnson

A "vacation" from married life hit upon by Ella Hall, film actress, and Alfred Emory Johnson, motion-picture director, as a means of solving their differences only increased the rift in their happiness, she declared in a suit for separate maintenance on file yesterday in Superior Court.

During the "vacation," Mrs. Johnson asserted, her husband cut down her allowance so that she was forced to live with her mother. She also accuses her husband of being niggardly in providing money during their married life, despite the fact that she says he makes $750 a week and has an income from pictures he has produced.

AGREES TO SEPARATION

The differences leading up to their separation, she said, were occasioned chiefly by Johnson's insistence upon their living with his mother, whom Mrs. Johnson described as "domineering." When life in the same house with her mother-in-law became unbearable, Mrs. Johnson declares, her husband agreed to make a home for his wife elsewhere. This he did, she states, but he failed to provide the necessary money to run the household and treated her cruelly.

On one occasion, Mrs. Johnson declares, she and her mother-in-law were quarreling when Johnson arrived home. He criticised his wife severely, she states, and even beat her.

"REFUSED TO TAKE HER OUT"

Johnson also is accused in the suit with refusing to give his wife sufficient amusement and with refusing to take out life insurance. Once, she says, when she asked him to take her to some place of amusement, he told her he had to go to see his "mamma."

Mrs. Johnson asks for a reasonable allowance for herself and their three children and for a reasonable division of community property said to be worth $50,000. The couple, according to the complaint, were married on September 6, 1917, and were separated on July 15, last.

GRAVES HAS RECORD FOR FILM LAWS

Legislator's Activities in State's Assembly Extend Over Three Terms

Sidney T. Graves, Republican candidate for re-election to the Assembly from the Sixty-third District, which he has represented for three successive terms, has been the father of many statutory provisions which have done much to harmonize the contractural relations between motion-picture producers and stars.

This legislation has resulted not only in prohibiting a star from jumping his or her contract in the middle of a picture, but also has guarded the actors against the breaching of contracts by their employers.

The result of this legislation introduced and furthered to enactment by Assemblyman Graves has brought about a reign of harmony between employers and employees which has done much to raise the standard of motion-picture production.

Assemblyman Graves has been also an ardent champion of all legislation pertaining to the welfare of the Southern Branch of the University of California, which lies in his district, and has been instrumental in obtaining large appropriations for putting the Southern Branch on a par with its parent institution at Berkeley.

As chairman of the Fish and Game Committee of the Assembly, he has just completed a trip to the Mt. Whitney Fish Hatcheries, which are under the jurisdiction of the State. His whole legislative record has been characterized by the keen interest which he has taken in the furthering of the interests of gaming and fishing devotees.

Assemblyman Graves has been a resident of the district more than twenty-five years, and is connected with the firm of Graves, Curson & Boyle, income tax experts, Hollywood Security Building.

During the last session of the Legislature Assemblyman Graves introduced the bills of the Los Angeles Crime Commission. As a result of this legislation, which has been enacted into law through Mr. Graves's efforts, crime throughout the State has been decreased appreciably.

TRUSTEE SUES FOR STOCK

G. W. Brainard, a trustee in bankruptcy of the Bake-Rite Consolidated Company, yesterday brought suit in Superior Court to recover $215,000 from the Bake-Rite Bakers. Brainard asserted the Baker-Rite Baker were in possession of 86,134 shares of stock in that company that rightfully belonged to the estate of the Bake-Rite Consolidated Company.

KIRK URGES ELECTION OF FREDERICKS

Colonel Also Appeals to War Veterans for Support of Sheldon

Col. E .E. Kirk, local attorney, Spanish-American War and World War veteran, and member of the United Veterans of the Republic, last night urged members of the organization and all veterans of California to cast their vote for Congressman Fredericks for re-election. He declared that R. L. Criswell, Capt. Fredericks's opponent, passed up opportunities to serve in two wars.

"If Congressman Fredericks is not fit for the office he holds, then he is not fit to belong to the great patriotic organizations of which he is a member," the speaker declared. "The only man who has a right to criticize Fredericks, if there should be any just criticism, is the ex-service man."

"The argument is advanced that Fredericks is opposed to the Boulder Dam. He is not. In fact, he advocated it years ago and I can offer the facts to prove it. Criswell and his adherents don't want to see these facts."

The speaker praised Police Judge Sheldon, who is a candidate for the office of District Attorney, as a man of sterling qualities, ability and as one who served his country when he was needed. He stated that Judge Sheldon served ten months overseas during the World War.

"I know Dist.-Atty. Keyes very well but my vote will be for Sheldon," Col. Kirk declared. Every mention of Judge Sheldon's name was cheered by the members present, many of them veterans of two wars.

The meeting, which was held in the Disabled Veterans' Hall, 246 South Hill street, was presided over by Commander H. J. Atwood. It was freely predicted by members that the board of directors will officially indorse the candidacy of Judge Sheldon and that he will receive the vote of the members, who number more than 1000, although the organization is scarcely more than three months old.

Col. Kirk scored the promises made by politicians in connection with the affairs of war veterans and declared that the veterans do not need a political Moses to lead them out of the wilderness.

"Whatever the veterans got they got through soldier Congressmen and soldier Presidents, such as Roosevelt and McKinley," he said. "We don't want charity, but justice."

His Birthday Present

"Say, Chimmie, what did yer git fer yer birthday?"

"Oh, pa skipped his reg'lar lickin."—[Boston Transcript.

WOMAN LAWYER HAS CRIME CURE

Assistant Attorney-General for Stronger Penalties

Declares Laws Should be Severely Enforced

Mrs. Willebrandt Visiting Parents at San Gabriel

Despite the fact that she is the only woman holding her type of job, Mabel Walker Willebrandt, Assistant Attorney-General at Washington packs a two-fisted man's philosophy as to how laws should be framed and enforced if we are to cut down the country's crime record.

Mrs. Willebrandt is visiting her parents, Mr. and Mrs. D. W. Walker of San Gabriel, on a swing around the country in behalf of the nation's legal business. In 1921 she was appointed by President Harding to the post of Assistant Attorney-General of the United States, being one of six assistants in the Attorney-General's office. Each assistant has supervision over the enforcement of various branches of Federal law. Mrs. Willebrandt's work is in the field of excise, corporation, income taxes and the prohibition laws. She also has supervision over the work done by the Bureau of Prisons, handling all legal matters in connection with the Federal penitentiaries and matters of policy from the legal viewpoint.

In addressing the American Prison Conference in Salt Lake City recently, Mrs. Willebrandt came out flatly for heavier and more drastic penalties.

TOOTHLESS LAW

As to the Volstead law, she says the criticism of it lies in the fact that Congress passed a law that covered the ground all right, but from the enforcement end, it is a toothless law.

"The penalties under the Volstead Act are not at all comparable to penalties under other Federal laws," said Mrs. Willebrandt.

"Another thing, is the incongruity of the penalties in various districts. For instance, in the Northern California district, for 1923 the total sentences given 1220 bootleggers amounted to only two years and ten months. In the Southern California district, the average time given was between fifteen and twenty days."

INSPECTING SITES

While traveling over the country, Mrs. Willebrandt is looking over proposed sites for the new Federal Reformatory to house all women convicted in Federal courts.

FIVE LINERS DUE DURING WEEK-END

American Offshore Ships to Bring 965 Passengers, 21,000 Tons Freight

Five American offshore passenger liners will arrive at Los Angeles Harbor over the coming week-end carrying 965 passengers and 21,000 tons of freight. Three of these carriers are due tomorrow.

Of especial interest among the day's arrivals will be the twin-funneled Isthmian liner Crofton Hall, inaugurating the new intercoastal passenger service of the Isthmian Lines. She is bringing eighty passengers and several thousand tons of freight for Los Angeles consignees.

From Honolulu, Hilo and Kahului will also arrive today the Los Angeles Steamship Company's carrier Calawaii, with approximately 250 passengers and large shipments of Hawaiian pineapples, sugar and bananas. Completing the day's list will be the Pacific Mail's intercoastal liner Venezuela, from New York via the canal and Central American ports.

On Sunday the Panama-Pacific Line's 27,000-ton Manchuria will put in from the north to load for the canal, Havana and New York, sailing the following morning.

Monday morning the Dollar liner President Van Buren is due in the beginning of her second voyage around the world. She is bringing ninety passengers and 3000 tons of cargo from twenty-one ports around the globe.

Angelenos returning on the President Van Buren include: Mrs. Terry Hickman and her daughter, Miss Elaine; Mrs. John Rankin and Bruce Rankin, and Miss Ann Coyle.

Parents Protest Shift of Pupils to Fairfax High

Acting as spokesman for a delegation of parents from the Gardner-street school district, W. K. Murphy, P. E. Magee and Lovell Swisher, Jr., made an earnest plea to the Board of Education that children in the seventh and eighth grades should not be transferred to the Fairfax High School.

"This means that children of 10 and 11 years of age will be forced to travel a distance of two miles or more in order to continue in the public schools," said P. E. Magee.

Lack of transportation was stressed by W. K. Murphy. Members of the delegation numbered about thirty.

Mrs. George Herbert Clark, acting as president pro-tem, assured the protestants that if the arrangement could be made the transfer would be postponed until next year.

L. E. Hoffman, scout field executive, has been named by the board to organize Boy Scout troops in the elementary schools of the city and to train scoutmasters to carry on the work. Field Executive Hoffman will begin the formation of new troops with the opening of school, September 8.

Said It Just to Tweeze

"I hate this job of thinning out my eyebrows," said the girl at the mirror.

"It certainly takes a lot of pluck," said her room-mate.—[Boston Transcript.

Ready for Your Selecti

—a complete assortment of—

Victrolas

at Colyear's

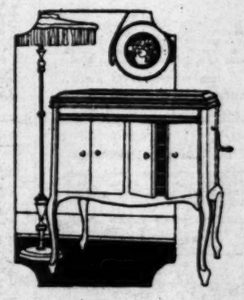

A style for every home, prices ranging from $375. YOUR CREDIT BUY ANY VICTROLA SELECT. Here are two popular models:

New Model 210

A machine of graceful proportions and beautiful finish. Price $110.

$11

—down, then $7.00 a month

Your choice of rich walnut or mahogany case. 5 convenient record albums.

New Model 50

"Everybody's Phonograph"

Ideal for camping, touring, beach cottage, mountain cabin and all year 'round home entertainment. Price $50.

$5

delivers it—balance payable $1 a week

Neat oak or mahogany case, with convenient handle for car